Markets

Stocks: Lower; general decline. Bonds: Lower; governments decline. Cotton: Irregular. New York stocks, 1,770,000; bonds, $4,050,000.

THE ATLANTA CONSTITUTION

For 89 Years the South's Standard Newspaper

Cooler

Cooler, cloudy, possible showers Tuesday; extremes predicted 70, 85. Mild Wednesday, extremes predicted, 66, 85. Monday's range, 70-90.

VOL. LXXXIX, No. 56 | TEL. WA. 5050 | ATLANTA, GEORGIA, TUESDAY MORNING, AUGUST 21, 1956 | 32 PAGES | ★★★★★ | Price Five Cents

RALPH

McGILL

Convention Lacks Savor

COW PALACE, San Francisco, Calif., Aug. 20—There were those who were saying that attending this convention was like eating a hardboiled egg without salt, and even the Republicans seemed to think so, too. It was determined to bring President Eisenhower here a day early so as to provide some savor. But he will not make his acceptance speech until after the balloting.

Satan always finds things for idle hands and minds to do. And since there was not too much news, someone dug up the fact that the Cow Palace, where the Republican convention is being held, was one of the Roosevelt New Deal PWA projects. Built with New Dealish money as a part of the pump-priming plan of building worthy local projects such as schools, bridges, and playgrounds, the livestock pavilion was set up at a cost of about $8,500,000.

Cow Palace

It got its name because of a local newspaper columnist denouncing the building, saying the city was building a palace for cows while unemployed men sold apples on the streets. This pained the backers of the pavilion and for some years they sought to kill off the name. Finally, being stuck with it, they had the good sense to adopt it.

The hall, as arranged for the convention, will seat 14,930. There are some 63 acres about the palace, with barns, restaurants and parking lots. Some spectators are seated in a nearby building where they are able to see the convention on a closed television circuit with the privilege of spending a half hour in the hall itself.

The Republican organization is thorough. All delegates had read to them before coming out today a note from the national committee urging them to behave better than did the Democrats at Chicago, faithfully to attend all sessions and to remain in their seats. A group of trained and rehearsed young Republicans, some 2,000 in number, is ready to start the cheering and also to keep the aisles clear. Dignity is the keynote.

When the President arrives at the Cow Palace he will be housed in a two-room suite, paneled with knotty pine. The Republicans spent more than half a million dollars to redesign the interior. They built some 140 new rooms which took enough lumber to build 25 six-room bungalows.

Ike's Coattails

As the first day's sessions got under way, there was renewed evidence that the Democratic Party's open fight for a vice president more and more was troubling them. It now is known for sure the chief reason for bringing the President here a day early was the need to discuss with him a plan to have him, too, declare for an "open" convention on the vice presidential nomination instead of going on through with the plan for him to "tap" Nixon as his choice. But this would be so obviously a subterfuge fooling no one, since the attempt to dump Nixon has been so thoroughly stopped, that others argue the party will do better to go through with the original idea. But the feeling is that even though it be an imitation of Adlai Stevenson they must somehow do it.

Most obvious of all things here is the great desire of one and all of the Old Guard to have a firm hold on the Eisenhower coattails. The man who will nominate him, for example, is Rep. Charles A. Halleck of Indiana. He will speak fully of the Eisenhower program. Yet, he was one of those who killed off Ike's school bill to which the President gave urgent endorsement. He also has assisted in opposing other presidential legislation. Another of the more ardent supporters is Sen. William Knowland, who helped slash the President's foreign aid program and otherwise stood against the Eisenhower foreign policy.

There is a suspicion that the Old Guard in backing Nixon so ruthlessly, is determined to hold on to Ike's coattails until the victory is won and then take his shirt. They, too, have read the book, "Eisenhower, The Inside Story," and recall Ike's near decision to start a third party to rid himself of them. But they believe he can win and take them in with him.

So they all hold on.

$100-a-Year Raise Given To Teachers

Boost for 30,000 Effective Sept. 1

By BRUCE GALPHIN

A $100-a-year salary increase for Georgia's 30,000 schoolteachers was approved Monday by the State Board of Education. The raise will go into effect Sept. 1.

Meanwhile, Gov. Griffin released emergency funds to insure a $100-a-month floor, effective Oct. 1, on retirement payments for teachers who have served more than 35 years.

REVERSED LAURENS BAN

In other action, the state board reversed an earlier ban on use of state funds for a Negro school at Brewton, in Laurens County.

Three months ago the board voted unanimously to cut off state money if the newly built Brewton School was used for Negroes. Monday's action released money to the Laurens County Board of Education "to be used as it sees fit."

The motion to rescind the earlier action came from Herschel Lovett of Dublin. Asked by another board member why the board had taken just the opposite point of view three months earlier, Lovett replied that Atty. Gen. Eugene Cook had stated he could not defend a desegregation suit if the Brewton School were used by Negro students.

OFF THE RECORD

Much of the discussion of the Brewton matter was conducted off the record. Chairman George P. Whitman Jr. declared that the state board should not stir up racial strife.

Whitman promised that at the next meeting of the State School Building Authority he would urge condemnation proceedings to clear title to the Brewton School. Through error in surveying, part of the school was built on property the county board does not own.

Cost of the $100-a-year teacher

Continued on Page 6, Column 3

Bridge Work Awaiting S.C., Lawson Says

The State Highway Board will not approve any work on the approaches to the Eugene Talmadge Memorial Bridge until its interstate status is settled, Chairman Roger Lawson said Monday.

Lawson, in a statement released to the press, said "no estimates or programming" will be started until it is known whether the bridge will be the interstate crossing point for U.S. Highway 17.

Lawson has said Georgia will insist that the bridge be part of the interstate system, but South Carolina favors a location several miles northwest of the bridge. Present crossing of Highway 17 is the Houlihan Bridge, near Port Wentworth, northwest of Savannah. The Talmadge Bridge route is designated as 17-Alternate.

In January, 1955, the State Highway Board agreed to allocate $300,000 for improving approaches to the bridge. But the money has never been made available and it doesn't look as if it will be any time soon, Lawson said.

The $300,000 would be only a start toward improving the approaches. Roy Flynt, highway planning engineer, said this money would cover only surveys and part of the construction. "The four-lane approach would cost many times that," he said.

GEORGIA'S LONE WOMAN GOP DELEGATE
Miss Margaret Twiggs, Augusta, With W. B. Shartzer

Rights Plank Pleasing To Georgia GOP Chiefs

By RALPH McGILL

SAN FRANCISCO, Aug. 20—William Shartzer and Robert Snodgrass, who head the Georgia delegation here, see in the civil rights plank of the GOP platform, as made public here today, one which should please most Southerners and appeal even to the extremists as the most reasonable and workable plank possible.

Their joint statement said:

"It seems to us the party's plank on civil rights should meet with the approval of every thoughtful Southerner and that even those who hold the more extreme views will recognize its awareness of the Southern problem.

'DISAVOWING OF FORCE'

"The plank includes what every Southerner has been asking, namely a disavowal of any kind of force and for dealing with the issues at the local level of the district judges.

"The plank also takes notice of, and accepts the fact, that patience, tolerance and understanding is needed and that in some states the problem is more severe than others. It asks for deliberate speed, as did the court, and it does not suggest coercive legislation.

"It states the inescapable fact that the decision is the law of the land, but it nowhere proposes use of force or any process not attended with patience and an understanding of local conditions. It seems to us it is a plank we can all live with and work from."

SEE NO FLOOR FIGHT

Negro delegates on the delegation accepted the plank as being in the spirit of the Supreme Court. Four or five other members were disappointed but are expected to go along without any floor fight.

Meantime, with no internal struggle worth the name, the Republicans settled down today to give the nation a Hollywood-style extravaganza, and to give the Democrats unshirted Hades.

For all this the Georgia delegation has a good seat. It is on the right of the huge arena, as it looks toward the podium. The health of the delegates, with one exception, is good. Roy Foster of Wadley, veteran GOP from Georgia, came down with a touch of influenza virus.

WONDERING

As the Georgia delegation got out of its chartered bus and

Continued on Page 6, Column 4

Car Plows Down 17 Tombstones

TOWNVILLE, S.C., Aug. 20 (AP). An automobile careened through the cemetery of Townville Presbyterian Church Saturday, knocking down about 17 tombstones.

The occupants of the car, Edward Ray Brown, 24, and Charles Ray Hamby, 28, both of Carnesville, Ga., were not seriously injured.

The car failed to make a sharp turn on Highway 24 and plowed into the cemetery in the early morning hours, police said.

Ike To Hear Any Asking No. 2 Spot But Nixon's Hold Seems Unshakable

Associated Press Wirephotos

SCENE OF GEORGIA DELEGATION'S POSITION AT OPENING SESSION
Good Seats Are Located at Right of Arena, Looking Toward Podium

Due at Frisco Today, Calls Hotel Session

By W. H. LAWRENCE
(Copyright 1956 by The New York Times Co.)

SAN FRANCISCO, Aug. 20—President Eisenhower will open his doors tomorrow to pass on the acceptability of Republican vice presidential aspirants who may wish to contest the nomination of Richard M. Nixon.

Eisenhower's move is not intended or expected to change the clear intention of the 1,323 delegates to the Republican National Convention to renominate Nixon on Wednesday. The convention opened today.

The 43-year-old vice president still is acceptable to Eisenhower as a running mate. His solid grip on this convention could be broken only by a presidential expression of disapproval.

STRESSES OPEN CHOICE

The White House does wish to emphasize anew the President's desire for every delegate to be free to vote for any candidate both for president and vice president.

The invitation to vice presidential aspirants to present themselves at the presidential suite of the St. Francis Hotel will be extended upon Eisenhower's arrival tomorrow. This will be less than 24 hours before the delegates plan to renominate formally both the President and Nixon.

The uncertainty tonight was whether any vice presidential aspirants would visit the President to bid for second place.

Gov. Christian A. Herter of Massachusetts, who had been boomed for the vice presidency by Harold E. Stassen in a futile "dump Nixon" campaign, is not expected to visit the President in this connection. The Massachusetts governor not only will place Nixon's name before the convention, but also has prepared a letter asking the withdrawal of his own name if he is nominated formally.

McKELDIN OUT

Neither will Gov. Theodore R. McKeldin of Maryland, who has been toying with the idea of en-

Continued on Page 11, Column 2

A Cooler 85-High And Rains Expected

"Cooler days are coming" is the word from the weatherman for Tuesday and Wednesday.

The forecast for Tuesday is continued cloudy, with scattered thundershowers — probably in the morning. Tuesday night is expected to be partly cloudy and cooler, followed by a mild Wednesday.

The weatherman saw little chance of rain Wednesday.

Extremes predicted Tuesday are 70 and 85, followed by a 66-85 range Wednesday. Monday's extremes were 70 and 90.

Rights Plank Backs Court, Notes Problems of South

By ALLEN DRURY
(Copyright 1956 by The New York Times Co.)

SAN FRANCISCO, Aug. 20—A compromise civil rights plank upholding the Supreme Court ruling on desegregation but recognizing the special problems of the South in dealing with racial questions was released today by the Republican platform committee.

It warned against the use of "force or violence" in resolving racial problems, and pledged the federal government to encourage "true progress" in "every legal manner." In this it did not differ greatly from the plank adopted by the Democrats last week.

The plank represented an administration concession to Southern delegates, who had feared that a stronger plank might stir animosities that would cost the party some Senate and House seats in November.

BACKS FLEXIBLE PROPS

In addition, the committee released the following major platform planks:

Agriculture—Upholding the administration's flexible price supports program and pledging help to keep the farmers prosperous.

Labor—Pledging the administration to protect the right to organize and to extend minimum wage laws to groups not now covered.

Health, education and welfare—Pledging expansion of Social Security, aid to the states in building schools, and other social programs.

COMPLEX AND EMOTIONAL

The heart of the civil rights plank, adopted after five days of sometimes heated discussion during which Southerners made a successful stand against the unqualified endorsement of the Supreme Court ruling originally proposed by the administration, reads as follows:

"The Republican party accepts the decision of the U. S. Supreme Court that racial discrimination in publicly supported schools must be progressively eliminated. We concur in the conclusion of the Supreme Court that its decision directing school desegregation should be accomplished with 'all deliberate speed' locally through federal district courts. The implementation order of the Supreme Court recognizes the complex and acutely emotional problems created by its decision in certain sections of our country where racial patterns have been developed in accordance with prior and longstanding decisions of the same tribunal.

FORCE IS REJECTED

"We believe that true progress can be attained through intelligent study, understanding, education and good will. Use of force or violence by any group or agency will tend only to worsen the many problems inherent in the situation. This prog-

Continued on Page 6, Column 1

Decatur Driver Killed Seeking Expressway Ride

A 52-year-old Decatur man was killed at the south expressway late Monday afternoon while he was attempting to get a ride into Atlant after his car failed.

William Lloyd Matthews of 232 Superior Ave., Decatur, was walking backwards trying to get a ride into Atlanta after his automobile developed motor trouble on the Lakewood avenue, SW, approach, police said. Matthews, owner of a Jonesboro printing firm, stumbled over some rocks and fell against the right fender and side of an Echols Transfer Co. truck, witnesses said.

He was killed instantly. No charges were placed against the truck driver, Rufus Johnson, Negro.

A Peace Based on Principle Won by GOP, Says Knowland

A peace based on principle is the Republican claim, says Sen. Knowland of California in an address to the San Francisco convention.

The senator makes a courtesy bow to "responsible Democrats" who have aided Republican foreign policy, but takes out after the opposition party on a multiplicity of counts. **Page 16.**

"So wide-open it's empty," is a bystanders summation of the meeting beside the Golden Gate. A New York Times writer provides the quote in a color story. He compares the excitement of the opening session to a "pre-adolescent dancing class." **Page 11.**

Text of proposed Republican text on civil rights, **Page 11.**

Text of Gov. Langlie's keynote address, **Page 13.**

Annie Lou Hardy	19
Atlanta Accent	5
Billy Graham	15
Bisher	7
Bridge	15
Business	22, 23
Celestine Sibley	21
Charles Allen	4
Classified Ads	26-31
Comics	24
Crossword Puzzle	14
Dr. Van Dellen	12
Editorial Page	4
Financial News	22, 23
Jumble	15
Leo Aikman	4
Obituaries	25
Ollie Reeves	15
Roscoe Drummond	4
Society	18-21
Sports	7-10
Star Gazer	21
Television and Radio	14
Theater Programs	20
Thomas Stokes	4
Today's Events	5
Weather	26
Worry Clinic	32
Women's Features	18-21

36 Bus Casualties

MEDELLIN, Colombia, Aug. 20 (AP) — Thirteen persons were reported killed and 23 hurt today when a bus overturned near the town of Santa Barbara, about 30 miles from here.

5 Syrians Pay Penalty

DAMASCUS, Syria, Aug. 20 (UP)—Five Syrians found guilty of "spying for Israel" were executed today, it was reported here. President Shukri el Kuwatly recently confirmed sentences of death.

Mrs. Nixon Gets Loudest Cheers

COW PALACE, San Francisco, Aug. 20 (AP) — Mrs. Richard M. Nixon, wife of the vice president, attended the Republican National Convention tonight and got a roaring ovation—the loudest thus far of the convention.

Cheers rang out through the hall, signs were hoisted aloft and the band played "California, Here I Come!" when Chairman Leonard W. Hall called attention to Mrs. Nixon, sitting in a mezzanine seat.

WHAT'S FUTURE OF TALMADGE BRIDGE?

Georgia Is Urged To Take Over Maintenance of Savannah Span

By JACK NELSON

Third of four articles on the Talmadge Bridge. Final article will appear in Wednesday's Atlanta Constitution.

The financial plight of the Eugene Talmadge Memorial Bridge has prompted the Coastal Highway Commission to appeal to the State Highway Department to take over bridge maintenance work.

The bridge has operated in the red every month since it opened on Sept. 1, 1954.

Harold J. Friedman, engineer-director of the commission said, "We have handled with the Georgia Highway Board to take over the bridge maintenance, which in the coming years will increase as repainting of the steel span becomes necessary. We expect to secure favorable action at an early date."

The state has $2,100,000 invested in the bridge, which was financed mostly through a $12,500,000 revenue certificate issue. In return for the state funds, the commission contracted to give the state title to the bridge when the certificates are retired. Upon retirement of the certificates, tolls would be lifted from the bridge regardless of whether the state had title to the structure.

The 1950 legislative act specifically authorizing construction of the toll bridge provided that it would become a free bridge upon retirement of certificates.

Net bridge revenue through July, 1956, lacked almost half a million dollars of meeting interest payments on the certificates.

Herschel V. Jenkins, chairman of the commission, said the commission is sure of having enough funds to meet interest payments through 1957. And he predicts the bridge will survive its financial difficulties through increased traffic and revenue.

Jenkins said he was encouraged by an upward trend in bridge traffic last month. Gross revenue, highest for any one month, totaled $45,545.75. This still fell short of the break-even point. Monthly interest payment is $39,062.50. Current annual

Continued on Page 12, Column 4

Langlie Says Ike Halted Red Gains While Bolstering Prosperity in U.S.

By WILLIAM S. WHITE
(Copyright 1956 by The New York Times Co.)

SAN FRANCISCO, Aug. 20—A campaign theme of peace and prosperity was put before the country today by the 25th Republican National Convention.

Gov. Arthur B. Langlie of Washington, delivering the keynote address, asked the people to approve "four more years of our crusade for a finer America in a better world under the competent, steadfast, forthright leadership of Dwight D. Eisenhower."

Langlie went before the convention with claims that the Eisenhower administration had brought Communist aggression to a "complete halt," ended a drift toward nuclear war and brought an incomparable prosperity at home.

He hit hard, too, at the Democrats. He accused them of having poured "scorn, abuse and ridicule" on President Eisenhower and Secretary of State Dulles last week in their own national convention in Chicago.

He charged them with having offered "a naked admission that they are now addicted to the principle that loyalty to a political party comes ahead of devotion to our beloved country."

He raised again the Republican accusation of "corruption" against past Democratic administrations. He made no attempt, however, to renew a companion charge of "softness" toward communism that had been made against the Democrats in 1952.

The nearest approach to such a renewal in the governor's prepared address was a declaration that the Democrats were "responsible for the security of our nation and of the free world precisely when Communist world aggression achieved its maximum success."

On the "corruption" issue, however, he was sharp and belligerently aggressive.

The Republicans won the presidency in the 1952 elections, he asserted, after "20 demoralizing years of discord and defeatism in our public affairs, ending up in flagrant corruption."

All through the keynote speech there ran a strong thread of appeal to independents to support the reelection of President Eisenhower. Nothing was said by the

Continued on Page 16, Column 4

India and U.S. Insist Nasser Admit Others

Canal Control Proposals Differ on Board Makeup

LONDON, Aug. 20 (UP)—The United States and India, reflecting the views of West and East, called on Egypt tonight to accept some form of foreign participation in the future operation of the Suez Canal.

They submitted rival plans to the 22-nation Suez conference here which differed in many respects but had this idea in common:

Egypt should give up her stand for unfettered control of the waterway linking Europe, Asia and Africa.

There was one vital difference between the two.

The United States—mainly with European backing—asked for an international board to operate the canal. Egypt, although a member, would have to bow to its rulings.

India — with mainly Eastern backing—sought a two-tier system of control. Egypt would run the canal, but take advice from an international group representing user-interests on such matters as financing and development.

V. K. Krishna Menon, top foreign policy adviser to Prime Minister Nehru, presented the Indian plan. Then Secretary of State Dulles put forward that of the West.

The conference, now in its crucial stage, is expected to express its opinion on the two schemes tomorrow.

DULLES EXPLAINS AGENDA

But as Dulles said in a speech accompanying his plan:

"There are some things that this conference is not. It is not a conference to take decisions binding those who do not agree. Our effectiveness grows as we show agreement, and surely we should seek that. But no majority howver large can bind a minority however small.

"This is not a conference to negotiate with Egypt for Egypt is not here. If Egypt had accepted the invitation to attend, then the conference might have assumed a different aspect. . . .

NO ULTIMATUM

"This is not a conference through which to deliver any kind of ultimatum to Egypt. None of us would, for a moment, entertain that purpose."

Presentation of the U. S. and Indian proposals climaxed 48 hours of the most intensive diplomatic maneuvering seen in this capital in years.

Only an hour or two earlier, other nations, pursuing interests of their own, came up with formulas that reduced the prospects of unanimous agreement.

If there is no conference unanimity, President Nasser of Egypt will be given this week both the majority and dissenting opinions which, the West hopes, will form the basis of negotiations for a settlement.

Adlai Jabs President's Mid-Road

LIBERTYVILLE, Ill., Aug. 20 (INS)—Democratic nominee Adlai E. Stevenson jibed at President Eisenhower's "middle-of-the-road" administration today.

Stevenson let fly with a charge that the Republicans had waged a "despicable campaign" against former Democratic Sen. Millard Tydings of Maryland in 1950.

VISITS DENTIST

The Democratic standard bearer opened his attack on the Republican administration on the main street of Lake Forest, a Chicago suburb, after visiting his dentist.

As se walked across the street, he was hailed by neighbors.

Stevenson said: "Let's get out of the middle of the street. You're in Republican territory in the middle of the street."

Stevenson then expressed regret that former Sen. Tydings has been forced to withdraw from the Senate race because of ill health.

He said: "I looked forward to his return to the Senate. Such a return would have been a vindication for the despicable Republican campaign waged against him in 1950."

TENTATIVE SCHEDULE

Stevenson said his campaign speech schedule is still on a tentative basis.

Aides said Stevenson tentatively is slated to make five major speeches during the first 10 days of his campaign. This schedule would take Stevenson to Detroit, Mich., on Labor Day, to the American Legion Convention in Los Angeles during the ensuing week, and then to New York City and Harrisburg, Pa., just prior to a nationwide, 30-minute television speech on Sept. 13.

IS EVERYTHING PICKRICK?

Surety Bonded TERMITE CONTROL
ORKIN
FREE INSPECTIONS SINCE 1901 . . .
CALL "OTTO", THE ORKIN MAN
TR. 5-4541
World's Largest Pest Control Co.

Townfolk Set To Welcome Estes Today

MADISONVILLE, Tenn., Aug. 20 (AP)—This farming community plans big doings tomorrow for the man who was born here 53 years ago and grew up to be the Democrats' nominee for vice president.

A celebration that will include a motorcade from the Knoxville airport and two high school bands was drummed up to coincide with Estes Kefauver's visit to his aged father. Robert Cooke Kefauver, 86.

The Tennessee senator in expected to arrive at the Knoxville airport about 12:30 p.m. (EST) and have lunch there before the 45-mile trip to Madisonville.

Mrs. Kefauver will accompany her husband here from their farm hide-away near McMinnville. Later they plan to go to Blowing Rock, N.C., to rest up before starting the campaign.

Associated Press Wirephoto

NO CONNECTION OF COURSE—TORONTO, Aug. 20—The Republicans are meeting this week but Lady, three-year-old elephant, does this every day. She will perform at the Canadian National Exhibition opening Friday. With her is Toronto water skier Carol Ann Duthie. Lady's skis are two 17-foot pontoons bolted together.

Hodge Gets 12-15 Year Fraud Term

SPRINGFIELD, Ill., Aug. 20 (UP)—Deposed State Auditor Orville E. Hodge, ashen-faced and complaining of persecution, drew a 12 to 15 year sentence in state prison today for a mammoth looting of the State Treasury.

The sentence imposed by Circuit Judge Clem Smith fell below the state's demand that Hodge be locked up for "the rest of his life" for embezzling at least $637,000 of the state's money.

FEDERAL SENTENCE

It also fell short of the 20-year sentence already imposed on Hodge by a federal judge for misapplication of federally - insured bank funds.

Hodge, who had expected to be at the Republican convention in San Francisco today, stood up to hear his sentence in Sangamon County Court with his eyes closed. When he heard it he fell back in his chair and sat there with tears in his eyes.

The 52-year-old ex-auditor, who had dreamed of winning his way to the governor's mansion, will be eligible for parole in seven years and three months.

State's Attorney George Coutrakon had demanded a 30-year sentence to punish Hodge for a huge phony check-writing binge estimated at more than one million dollars.

Smith sentenced Hodge on 46 indictments, each charging embezzlement, forgery and confidence game, and on two more charging conspiracy to defraud the state.

Hodge got one to 10 years on each confidence game count, 1-14 on each forgery count and 12 to 15 on each embezzlement count. He also drew one to 5 year terms on each conspiracy indictment.

CONCURRENTLY

All the terms are to run concurrently, adding up to a 12-15 year sentence.

Although Hodge is under a 20-year federal sentence, a judge has said 10 years of that term may be knocked off if the onetime playboy politician gives up every cent of his assets in restitution. Hodge has promised to do so.

Hodge clutched at his chest, slumped in his chair and complained of "sadistic" cross-examination as he tried to give an explanation.

Mexico City Planning To Retire Street Cars

MEXICO CITY, Aug. 20 (AP)—The last of 19 streetcars which have been hauling passengers around this capital for 54 years will be retired by the end of this month, the Electric Transport Service announces. City officials, newsmen and artists are planning a farewell party to conduct the last one to the company's junking yard.

1,000 Excused From Brink's Jury Duty

BOSTON, Aug. 20 (AP)—A thousandth venireman had been discarded today when court adjourned without seating a single juror to try eight men for the $1,218,211 Brink's robbery of six years ago.

This was the 10th day a list of 100 from a venire of 2,000 has been questioned by State District Court Judge Felix Forte and opposing counsel without result.

Czech Flees Reds But 3 Buddies Die

VIENNA, Aug. 20 (AP)—Only one of four Czech refugees who attempted to flee to Austria arrived safely, the Austrian federal police disclosed today. The other three were shot to death by Communist police.

The one who succeeded was identified as Zoltan Csillard, 26, a technician, who has asked Austrian authorities for political asylum.

Csillard and his companions made their break for freedom last night when they leaped into the Danube River near the city of Hainburg from a Czech passenger ship and attempted to swim to Austria. They were spotted by guards on armored police boats.

"All Czech passenger ships on the Danube now are escorted by armored police boats to open fire at passengers jumping into the river in attempts to reach the Austrian border," a gendarmerie spokesman said.

When Csillard and his companions jumped, he told police that "suddenly a Czech police boat got view of us and opened fire."

"A hail of bullets swept the water all around me," he said. "I swam as fast as I could without looking left or right.

"When I reached Austrian territory I hid in a forest, as the Czech police boat was still firing at me." When the police boat's searchlight was switched off, Csillard sneaked from his hiding place and surrendered to Austrian authorities.

NON-STOP FROM ATLANTA TO
NEW YORK

2 HRS. 40 MIN. NO FASTER WAY!
the VISCOUNT
World's First Turbo-Prop (jet-prop) Airliner
Also VISCOUNT Service to
WASHINGTON
PHILADELPHIA
NEW ORLEANS • MOBILE
BIRMINGHAM • PITTSBURGH
CLEVELAND • DETROIT
Your choice of deluxe First Class or economical Aircoach Flights
Call JAckson 4-4711
or your Travel Agent
Ticket Office: Piedmont Hotel
Capital AIRLINES

FRANKLIN SIMON, PEACHTREE AT PONCE DE LEON
Franklin Simon ATLANTA
we have an edge on tweed...
broadtail fur, bordering our box-jacketed suit
49.95
It's here in black and white . . . the wonderful nubby textured look of cool weather . . . done in crunchy all wool tweed! A slender skirt, a tapered box jacket . . . its lavish shawl collar fur edged in jet black American broadtail. Sizes 12 to 16.
BUDGET SUITS, THIRD FLOOR

"ole" for our Matador!
lacy and ruffled cotton shirt
with a Spanish accent 11.95
Viva Mexico and our matador shirt of silky Pima cotton broadcloth trimmed with a South of the Border flourish! It's rounded yoke is lavished with embroidery and lace . . . the three-quartered cuffs are lace-ruffled, too . . . "ruby" set brass buttons parade below the high, rounded collar. For sizes 10 to 16 in crisp white only.

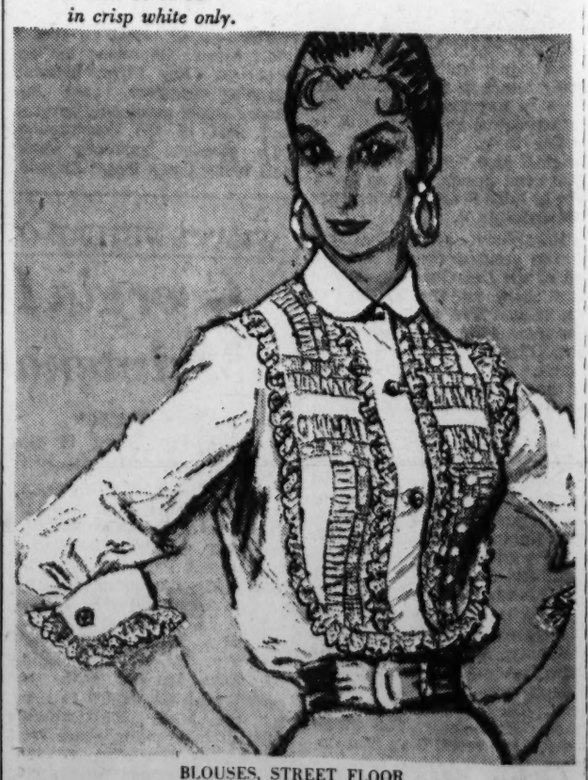

BLOUSES, STREET FLOOR
FRANKLIN SIMON, PEACHTREE AT PONCE DE LEON
ATLANTA • TRINITY 2-8801

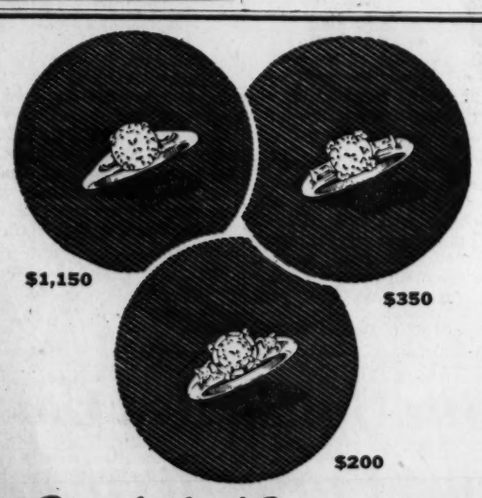

$1,150 $350 $200
Symbol of Romance
the *diamond engagement ring* - for legend has it that the diamond was born from the flames of love. Worthy of one of life's finest sentiments are the fiery gems shown - one of *solitaire-y* splendor - one with baguettes - the third with small diamonds.
Prices include Federal tax Charge or budget
CLAUDE S. Bennett JEWELERS, INC.
207 PEACHTREE AND BUCKHEAD

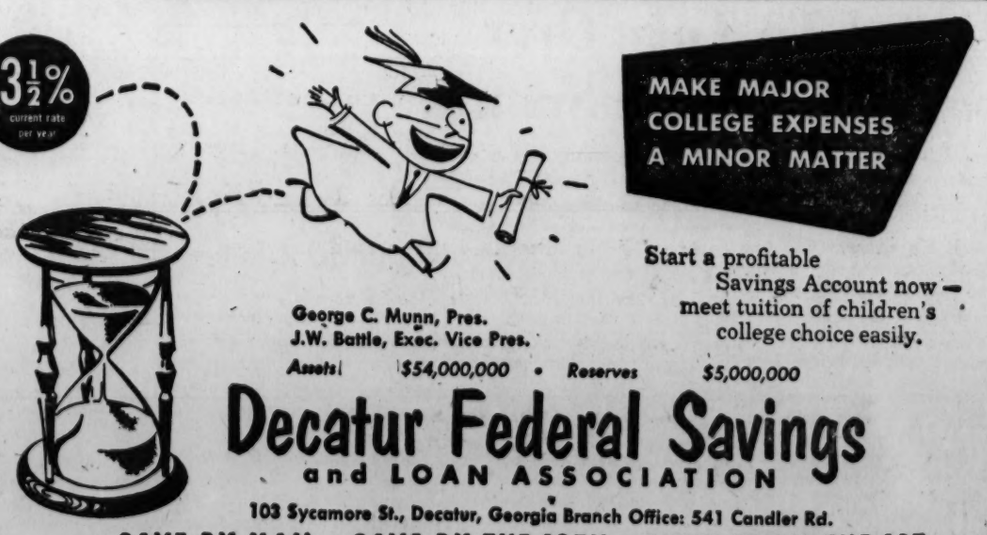

3½% current rate per year
INSURED
MAKE MAJOR COLLEGE EXPENSES A MINOR MATTER
Start a profitable Savings Account now — meet tuition of children's college choice easily.
George C. Munn, Pres.
J.W. Battle, Exec. Vice Pres.
Assets $54,000,000 • Reserves $5,000,000
Decatur Federal Savings and LOAN ASSOCIATION
103 Sycamore St., Decatur, Georgia Branch Office: 541 Candler Rd.
SAVE BY MAIL • SAVE BY THE 10TH • EARN FROM THE 1ST

Staff Photo—Bob Dendy

WITH HONORS—Robert G. Watts is congratulated by his wife, Nita, after graduating with highest honors from Georgia State College of Business Administration Monday evening. Watts, a veteran of both World War II and the Korean War, boasted a point average of 6.79 out of a possible 8.0. Approximately 96 graduates received diplomas at the 41st commencement exercises (summer phase), in the school's patio lounge.

Vandalism Indictment of Teacher Refused

A Butts County grand jury Monday refused to indict Mrs. Mildred T. Raven, former Jackson schoolteacher who had been charged with "willfully and maliciously destroying public property."

The jury returned a no bill in the case which stemmed from two acts of vandalism at Jackson High School last May. Fourteen bullets were fired into the school building at night on May 12 and three days later a room was splattered with ketchup.

Sheriff J. D. Pope said two 16-yearlold boys had admitted the vandalism and told him they had acted on the advice of Mrs. Raven.

Warrant for Mrs. Raven's arrest on the charges was signed by L. R. Washington, chairman of the Butts County Board of Education.

The acts of vandalism occurred after the board of education refused to renew its contract with Mrs. Raven, who was an English teacher at Jackson High School. The board accused her of "failure to support fellow teachers and failure to support the school program."

Mrs. Raven vigorously denied the vandalism charge and claimed she had supported the teachers and the school program. She also has appealed to the board of education to reconsider her contract.

Fall Kills Worker

Fred Amerson, 36, **Milledgeville** carpenter, was fatally injured Monday when he fell from the third floor level of a **Milledgeville** State Hospital building where he was employed on a renovation project. . . . The shotgun wounding of Glenn Gregory, **Putnam County** tavern operator, Friday night, is being probed by GBI Agent James Carns and Deputies Paul Massey and Bill Walton. According to Carns Gregory was shot in the back as he was locking his tavern. . . . Georgia's second triple-drowning in two days occurred Monday when three Negro youths drowned in a stock watering hole on a **Colbert County** farm. They were listed by Deputy Sheriff L. W. Roberts as R. J. Morris, 15, and his brother, Ulysses C. Morris, 10, and Jesse Frazier, 12, all of **Albany**. Three other Negro youths drowned Sunday in a pond near **Quitman**. . . . Charles Gowen, former **Glynn County** representative who has long opposed Talmadge forces in the state, Monday came out in favor of former Gov. Herman Talmadge for the U.S. Senate.

Tobacco Sales Rise

Sales spurted at some markets in the Georgia-Florida flue-cured tobacco belt Monday when rules were relaxed to permit a set of buyers to handle 2,600 baskets a day, or 400 more than before. . . . About 3,000 ministers, alumni and friends of Paine College are expected on the school campus in **Augusta** this weekend to take part in the $100,000 Endowment Fund rally staged by the Blitz Convocation of the Christian Methodist Episcopal Church. . . . Two Georgians killed in highway wrecks over the weekend were Mrs. Helen Dallas, 18, Rte. 2, **Fayetteville**, who was fatally injured Saturday on a country road near her home, and Rudolph P. Jones, 34, an **Augusta** carnival worker, who was killed near Greenville, Ill. . . . An investigation of burglaries in five businesses early Monday morning was launched by **Louisville** police. The burglar or burglars took about $40 from a florist shop, Police Chief H. W. Edwards said.

Joint Bond Plan Rapped By Whitman

By RICHARD ASHWORTH

State Legislature candidate George P. Whitman Jr. declared Monday that necessary building funds for Atlanta and Fulton County school systems could be provided without any bond issues.

Whitman, in a speech before the Anderson Park Community Civic Club, a Negro organization, indirectly criticized plans by the city and county for a joint bond issue to meet needs estimated at $100 million. Small homeowners are being virtually "bankrupted" by taxes, he said.

HOW TO FINANCE

The state school board chairman said the $38 million in local school needs could be financed "in the same manner" as the state does in authority-type financing, using capital outlay funds. He is opposed in the race by J. Ralph McClelland Jr. and L. J. O'Callaghan.

Ald. T. Wayne Blanchard, a candidate for sheriff, said deputies in the office of Sheriff T. Ralph Grimes are "campaigning for the acting sheriff at the expense of the public and in violation of Civil Service rules."

Sheriff candidate George T. Farrar said he agreed with this charge. Farrar said, however, there are "just a few of them—two or three who are going around telling my neighbors they are in favor of the present sheriff. He called this a "deplorable situation."

DODD OBJECTS

Another sheriff candidate, M. R. (Randy) Dodd, protested having to run against a "city employe," obviously referring to Blanchard. He said he had been forced to resign to seek election as sheriff and did not believe it was "fair" that he should have to run against another officeholder.

Al Roberts, seeking election as solicitor general, attacked what he termed the use of assistant trial solicitors in the office of Sol. Gen. Paul Webb for political speeches. Webb was represented at the rally by Asst. Sol. Gen. Eugene Tiller.

"He's got eight of them and they go all over the county politicking," Roberts charged.

RAPS NAMING DAVIS

Fifth District Congressional candidate Wyman C. Lowe charged that the Georgia delegation to the Democratic National Convention last week nominated incumbent Rep. James C. Davis as a favorite son to provide him with publicity "to help his campaign along down home."

Others represented were Legislature candidates F. W. (Buddy) Griffin, LeRoy F. Wynne Jr., Wilson Brooks, Sam Lowe, Hoke Smith, Jesse Walton and Charlie Brown and judgeship candidates Luther Alverson, Hamilton Douglas Jr., John L. Tye Jr., Reuben A. Garland and J. G. Tanksley.

MORTUARY

FRANK M. GABRIEL

Funeral services for Frank M. Gabriel, of 1474 Eastland Rd., SE, who died Saturday while vacationing in Miami, will be held at 11 a.m. Wednesday in the chapel of A. C. Hemperley & Sons. The Rev. G. K. Davis will officiate. Burial will be in Westview Cemetery.

STATE DEATHS

Mrs. Rhoda Elizabeth Graham, 79, of Douglas. Funeral was Sunday.

John Bryant McKellar, 61, of Rome. Funeral was Monday.

Norman Escoe Adams, 41, of Clarkesville.

Mrs. Effie Griffith Phillips, 82, of Springvale. Funeral was Friday.

William E. Warren, 69, of Augusta. Funeral will be Tuesday at 10 a.m. in church of the Atonement.

Miss Mamie Torrance, 86, of Milledgeville. Funeral was Monday.

Freddie Hersey, 10, of Nicholls.

Thomas J. Morris, 67, of Jackson. Funeral will be at 2:30 Tuesday in County Line Church.

Mrs. Sara Mims Robinson, 36, of Americus. Funeral was Monday.

M. J. LaDue, 65, Butane Pioneer, Dies at Office

M. J. LaDue, 65, a pioneer in the butane gas business, died unexpectedly Monday in his office here. Mr. LaDue was president and founder of the Gas Equipment Supply Co. in Atlanta and of the Gas Equipment Co. in Dallas, Tex.

M. J. LaDue

A native of Little Rock, Ark., he had lived in Atlanta for eight years. He was a member of the Peachtree Presbyterian Church, the Atlanta Athletic Club and the East Lake Country Club.

Survivors include four sons, Dr. Charles N., Milton J. and Jack W. LaDue, all of Dallas, and Paul LaDue of Chicago, Ill.; a daughter, Mrs. S. H. Dunken of Atlanta, and two brothers, Herbert LaDue of Little Rock, Ark., and Paul LaDue of Dallas.

Funeral arrangements will be announced by H. M. Patterson & Son.

P. J. Baugh, 52, Dies in Charlotte

Special to The Constitution

CHARLOTTE, N.C., Aug. 20—Phillip Jackson Baugh, 52, president of Baugh Mouchet Cotton Waste Co., Inc., of Charlotte and Atlanta, died Monday at his home in Charlotte, N.C.

Funeral services will be held at 3 p.m. Tuesday in the Selwyn Avenue Prebyterian Church where he was a member. The Rev. Sam Inman will officiate. Entombment will be in Forest Lawn Memorial Park.

Charter Asked By Voters Guild

The Atlanta Voters Guild, Inc., Monday filed an application for a charter at the Fulton County Superior Court clerk's office.

The non-profit group was organized to gather and publish information on Atlanta and Fulton County governmental problems and candidates, says Miss Mary Richardson, 112 East Lake Dr., SE, first vice president.

400 at Press Mechanical Talks Here

More than 400 representatives and their guests met in Atlanta Monday at the opening sessions of the annual conference of the Southern Newspaper Publishers' Assn. mechanical conference, Eastern division.

The large delegation, called a record turnout for the organization, was welcomed to Atlanta by Leo Aikman, Atlanta Constitution columnist.

During Monday morning's session delegates heard other addresses by Dr James K. Kirkpatrick of Tampa, Fla., and John Barron, mechanical superintendent of the LaSalle (Ill.) News-Tribune.

Election of new officers will highlight Tuesday's general session.

Earl P. Boyd of the Montgomery (Ala.) Advertiser-Journal is conference chairman. The conference is composed of men whose skill provides the mechanical production of the daily newspaper.

Other Obituaries On Page 25

Today on Peachtree

Davison's OF DIXIE

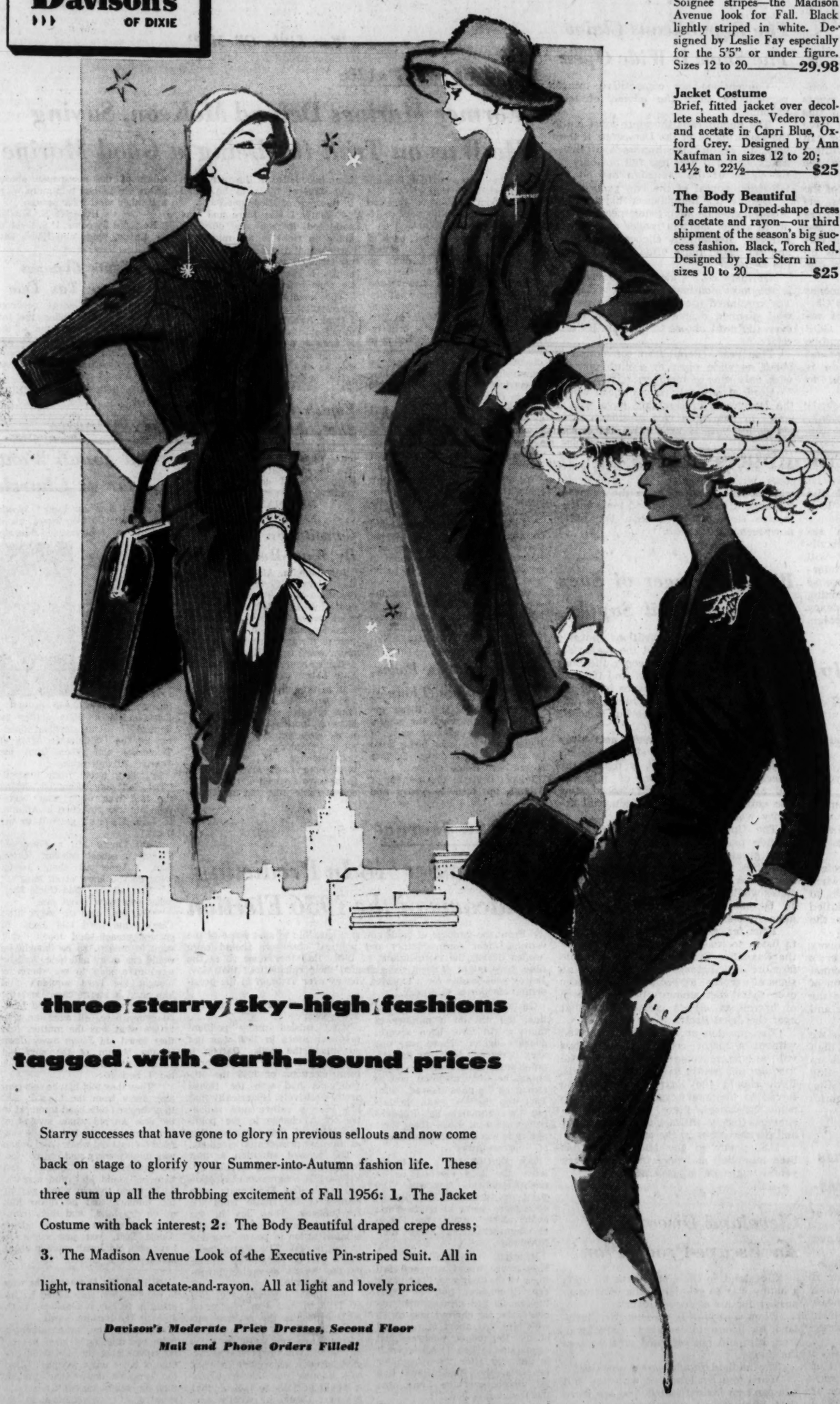

Executive Striped Suit
Soignee stripes—the Madison Avenue look for Fall. Black lightly striped in white. Designed by Leslie Fay especially for the 5'5" or under figure. Sizes 12 to 20 — **29.98**

Jacket Costume
Brief, fitted jacket over decollete sheath dress. Vedero rayon and acetate in Capri Blue, Oxford Grey. Designed by Ann Kaufman in sizes 12 to 20; 14½ to 22½ — **$25**

The Body Beautiful
The famous Draped-shape dress of acetate and rayon—our third shipment of the season's big success fashion. Black, Torch Red. Designed by Jack Stern in sizes 10 to 20 — **$25**

three starry sky-high fashions

tagged with earth-bound prices

Starry successes that have gone to glory in previous sellouts and now come back on stage to glorify your Summer-into-Autumn fashion life. These three sum up all the throbbing excitement of Fall 1956: **1.** The Jacket Costume with back interest; **2:** The Body Beautiful draped crepe dress; **3.** The Madison Avenue Look of the Executive Pin-striped Suit. All in light, transitional acetate-and-rayon. All at light and lovely prices.

Davison's Moderate Price Dresses, Second Floor
Mail and Phone Orders Filled!

An Open Letter:

Mr. Will Stockdale, Pvt., Care Mac Hyman, Cordele, Ga.

Dear Will:

Well it sure don't seem like two years ago that this New York feller walked into Davison's Book Shop and said to look here I've got this Georgia boy's book about how Will Stockdale won his medal helping the Army which is all right comical and what everybody that likes to get his funnybone tickled will want to read. He went on like that for a right smart while, about how this here was going to be a best-seller and a book-of-the-monther and on the TV and Broadway and a Cinemascope moving picture in color and all. Finally, it appeared this feller was getting all set to make a speech. But just then the bell rang and he had to go home like anybody else.

Anyhow, he left these here long sheets of paper with NO TIME FOR SERGEANTS at the top, and typewriting all down them (it weren't right neat but the real books weren't printed then) and we took the sheets home and read them. Well, that feller weren't just all talk. It *were* right comical. And all them things what he said has about come true, including being a best-seller for mor'n 77 weeks now. Makes a feller right proud and all.

Well, we want you to know, Will (and tell that Mac Hyman who put it all down for you), that folks up here in Atlanta is still buying your book. It still ain't but $2.95 in the big lifetime size and 35c in one of them cute, pocket-toting things. We're going to read it again cause it sure does lighten the dog days some.

Yours,

DAVISON'S

Who needs money?

Each year, hundreds of thousands of items pass across our counters to you, without you so much as opening your pocketbook. What's the matter—are we allergic to the green stuff? Actually, we adore do-re-mi, the same as you. But back in 1890 our founding fathers wisely adopted a friendly, buy-now-pay-later policy, thereby establishing a pact of mutual trust and confidence between Davison's and its customers. Cash on the line is not our line. Shoppers don't wear old-fashioned money belts in this emporium. Nobody comes in toting a poke full of gold dust. All you need at Davison's is your busfare home (we'll even lend you that if you're suddenly caught short) and a magic little piece of metal known as a Charga-Plate. Davison's 4 Credit Plans are tailored to cover the budgetary problems of just about everybody (Business Tycoons to working girls to struggling families with bushels of chillun). If you're not a lucky Davison's Charge Account Customer, why not? A letter or a visit to our Credit Advisors, 4th Floor, will fix that fast and let you buy like a king, ready money or no.

P.S.—You're going to need that Davison's Charge Account sooner than you think. Hold your hats for tonight's fat edition of the Atlanta Journal and you'll see why!

THE ATLANTA CONSTITUTION

For 89 Years The South's Standard Newspaper

CLARK HOWELL, Publisher — RALPH McGILL, Editor

Established June 18, 1868

Issued daily except New Year's, July 4, Labor Day, Thanksgiving and Christmas and entered as second-class matter at the Post Office at Atlanta under Act of March 3, 1879.

The Atlanta Constitution (morning), and The Atlanta Journal (evening), and The Atlanta Constitution and The Atlanta Journal (Sunday), published by Atlanta Newspapers, Inc., 10 Forsyth St., Atlanta Georgia.

Subscription rates by carrier: Morning and Sunday or evening and Sunday, 1 week, 45c; 1 month, $1.95; 3 months, $5.85; 6 months, $11.70; 1 year, $23.40. Morning or evening, daily only, 1 week, 30c; 1 month, $1.30; 3 months, $3.90; 6 months, $7.80; 1 year, $15.60. Morning, evening and Sunday (13 issues), 1 week, 75c; 1 month, $3.25; 3 months, $9.75; 6 months, $19.50; 1 year, $39.00. Subscription prices by mail on request. Single copies: Daily, 5c; Sunday, 15c, plus 3% sales tax on sales and deliveries made within the State of Georgia.

Civil Rights Issue Bothers GOP, Too

The Democrats are not alone in being plagued by the civil rights controversy.

Determined to take advantage of the opposition's embarrassment over the issue, the GOP went to San Francisco with the announced determination to come up with a strong stand in the 1956 platform. The maneuver had full White House backing.

The move evidently has failed as Southern Republicans fought to the end and won—as did Southern Democrats—the battle to prevent a rigid partisan stand which would have split the party on North-South lines.

That there were political considerations is clear when you remember that the GOP carried four Southern states in 1952—Texas, Tennessee, Florida and Virginia. There will be another strong bid to recapture these and to bring other Southern states into the GOP fold this year.

Surely this action by the two conventions will remove the civil rights controversy as a partisan issue in this year's campaign. It never should have become such an issue for it never can be settled in the political arena without repercussions which would shake the country from top to bottom.

There is a growing appreciation of the Southern viewpoint which both conventions reflect. The defeat of Averell Harriman and Harry Truman at Chicago was a rejection of the extremists and a victory for common sense. It all adds up to a considerable compromise in the South's favor.

The civil rights issue by no means is dead. But the battle in 1956 at Chicago was more restrained and was resolved with less bitterness. The GOP fight has been kept largely from public view. When the issue again is swept out from under the rug in 1960, there is reason to hope there will begin to emerge a clearer pattern of sanity.

The GOP conclave proceeds on schedule. Except for the civil rights plank, the platform will be the record of the Eisenhower administration. The convention will be harmonious, its outstanding feature being the party's complete domination by Ike. All squabbles will be submerged in the personality of the President, to whom all Republicans look to carry most of the burden.

Meanwhile, chances of an "open" selection of a GOP vice presidential candidate appear slimmer than ever. It will be Nixon again—a man whom the American people surely would not choose as president but whose chances of gaining that office through the vice presidency must be a major issue of this campaign.

* * *

The Teachers Get Help Just as School Opens

The State Board of Education has voted an extra $100 to every public schoolteacher in Georgia this year and guaranteed a minimum $100 monthly retirement pay to those with 35 years' service.

The board's action came after consultation with Gov. Marvin Griffin who authorized the action "in keeping with the surplus funds in the department of education and your surplus reserve."

The board's move somewhat sweetens teaching as a profession these days when teaching salaries are low in relation to wages paid for other, and less skilled work. Of particular importance is the guaranteed minimum retirement pay.

Now, as school is about to open, many systems are shorthanded. The board's move came too late to help the personnel problem this fall, but as an indication of the board's feelings, it should make the profession more attractive next year and the next.

A year ago the prospect of a state surplus was dim. New taxes and a high level of business, though, have built up millions in surplus funds. Granting this money to the cause of education shows sound judgment and good politics on the part of the governor.

* * *

There Are Few Laments As the Mule Disappears

The lowly mule, once the mainstay of Southern agriculture, will soon be a rarity if his present rate of disappearance from the farms continues.

Horses and mules have been disappearing from Georgia farms at the rate of nearly 10,000 a year for more than a quarter century. For the entire Southeast the figure is 50,000 a year while in their place have come more than 40,000 pieces of motorized equipment annually.

Georgia has lost 248,000 animals since 1930 while picking up 167,000 pieces of motorized machinery such as trucks, tractors and automobiles. The number of horses and mules has dropped from 390,600 to 142,800. At the same time, 22,500 automobiles have been added, 61,500 trucks and 82,700 tractors.

The total of animals lost in the five-state Southeastern area adds up to 1,264,385 in the quarter century.

These figures from the U.S. Department of Commerce show the extent to which the agricultural revolution has progressed in Georgia and the South. The number of tractors in Georgia, for instance, has gone from 5,349 in 1930 to 88,118 today.

Mechanized farming has made possible a higher standard of living for those who have remained on the farms. It also has released thousands of farm workers to man the region's expanding industry. The emancipation of Southern agriculture from dependence upon the mule has been the greatest economic development in the region in this century.

* * *

The Republicans Claim The Show Is Wide Open

Conventions are competitive things, particularly since the advent of television.

The Republicans therefore must outdo the performance of the Democrats if they want to capture the hundreds of thousands who will vote this fall not only on the issues of the campaign but on the television appeal of the two parties.

Despite the Republicans' big team of Madison Avenue advertising men they are off to a poor start in reader and viewer interest. Republican cliches are duller and reiterated more often than those of the Democrats.

Of them all, "wide open convention" is the most dominant and most suspect. The continued use of this phrase as the well planned drama unfolds will cause even the most obtuse to question its sincerity.

This year's Republican convention is about as wide open as a club election with only sons of members eligible.

Here, at any rate, is one place where the Democrats indisputably have won a point. In naming a vice president, their convention was as wide open as a town meeting.

Before it's over, the Republicans' big show may yet come up with some grass roots wit, spontaneity and democratic wide openness, but only in the event of a change of management and more imaginative stage direction than the party now seems to possess.

* * *

Biggest Danger of Suez Is Europe's Oil Supply

While the party conventions continue to take the headlines and the major attention of the American people, the Suez Canal crisis is still with us. And the real concern of Britain and France is not the argument about who controls this important artery of commerce but Europe's oil supply.

In other words, if Nasser gets away with his canal grab and succeeds in his other ambitions to form a tight Arab federation, nationalization of pipelines and oil fields is the next feared step. The entire West European industrial capacity would be endangered.

The United States, of course, could provide part of Europe's needs but at much greater expense and in insufficient quantities. If Nasser should cut off this market for oil, the economies of all Arab states would suffer. They would be forced to become more and more dependent upon Russia.

Thus far, the Egyptians have refused to listen to reason. They are backed by the Russians. Even though Nasser's tone is more conciliatory, there are still no signs of eventual agreement. The anxiety over these vast amounts of oil—billions of barrels of oil—is greater than that over the canal itself.

The question probably will be solved without a major conflict. Negotiations will be long and painful. Nasser and the Russians apparently hold the trump cards. Even should the Egyptian dictator be forced to temporary agreement by economic pressures, there can be no assurances that he will not precipitate other and greater crises in the future.

U.S. policy in the Middle East has been bumbling and uncertain. There are yet no signs of improvement.

* * *

Cleveland Discovers An Escape-Proof Plan

Cleveland, in Ohio, may have hit upon a happy way to get the traffic violator to answer for his offense in court.

When a driver is arrested in Cleveland, his license to operate is taken away from him and not returned until he sees the judge.

The method should prove effective.

When you can't take it with you and you can't go far without it, you are more than likely to go see what you can do about getting it back.

'For Little Ol' Me?'

Pulse of the Public

Former Marines Defend McKeon, Saying He Was on Trial for Being a Good Marine

Atlanta—We are writing this letter in behalf of Matthew C. McKeon, whom we believe received a gross injustice in his past court-martial at Parris Island.

At one time or another, each of us has served with the United States Marine Corps. Each of us fully understands what the term "esprit de corps" means and each of us fully realizes what discipline means to a military organization. S. Sgt. McKeon, in performing his duties as a drill instructor, we believe, was trying to teach his platoon the meaning of discipline. At the same time he was trying to teach his troops how to conduct themselves in the field and in combat.

Several members of Platoon 71 have testified that they do not believe the sergeant was guilty of negligence, that the sergeant was a good drill instructor and a good Marine.

We also protest that Gen. Pate's remarks immediately after the incident occurred had great influence on the court's decision.

Of all people, the general should certainly know that the Marine Corps' trials have been on the battlefield and this incident could in no way put the Marine Corps on trial.

As far as we can determine, the only thing S.Sgt. McKeon was on trial for was being a good Marine.

JAMES R. HENDRICKS,
AXEL OLMGREEN.

* * *

'Nurture City's Parks, Don't Violate Them'

Atlanta—Thank you, thank you for the editorial about the preservation of the wooded area of Piedmont Park now being used by the city as a dump. Of late it has been filling up fast.

I have lived in this section of Atlanta for over 30 years and have knowledge of the rare trees and unusual birds to be found in this part of Piedmont Park.

Recently I was there and was saddened to see the dumping going on right in the middle of the road, if you please, the road we formerly used as a trail. The debris I climbed over included tin cans and garbage.

The beauty spots of a large metropolis are all too few and I think Atlanta could well afford to preserve and nurture this lovely area of our midtown park. It has an obvious economic value, too, as any nature lover knows.

MRS. JAMES K. DOBBS.

* * *

Vanish From Earth, She Advises the KKK

Atlanta—In reply to O.C.M.'s letter on the Ku Klux, I would like to say that the only good thing it could do would be to vanish from the face of the earth.

MRS. MAMIE J. GANTT.

* * *

Constitution Thanked By Wage-Hour People

Birmingham, Ala.—May I take this opportunity to thank The Constitution for the excellent cooperation extended to the divisions during our recent information campaign which called attention to the increase in the minimum wage from 75 cents to one dollar an hour under the amended Fair Labor Standards Act?

It is through such cooperation and sustained support that we hope to solve some of the problems of industry, trade associations, employers, personnel people and employes, caused by misunderstanding of the federal Wage-Hour Law. Many business firms have assured us they saved considerable time and money because of the newspaper stories about the higher minimum wage and other vital information.

HOMER E. KROG,
Regional Director, U.S. Dept. of Labor, Wage and Hours Div.

* * *

He Wants Changes In Income Tax Law

Atlanta—Sen. George received the credit for lowering the tax base for income tax, so that all the poor people would have to pay an exorbitant rate of 20 per cent.

No one clearing less than $3,000 a year should pay income tax.

GEORGE W. THRELKELD.

Wall St. Journal

Remember '48 In Predicting Outcome of the 1956 Election

From the vantage of hindsight, it is possible to spot some of the warnings that commentators and political observers should have heeded during the campaigning of 1948. Had they done so at the time, they might at least have shaded their calculations that Gov. Dewey was headed for a lopsided victory over Truman in the presidential election of that year.

On the morning after the election, the red on a number of faces might have been several degrees lighter. There was one very important sign that the Republicans had never been as strong as they supposed nor as strong as the polls showed them. This was the fact that all during the campaign the Republicans were a bit shaky about their ability to win control of the House of Representatives.

The point of this is not to belabor the 1948 election or to recite political statistics. The point is that the Republicans once more seem to be in some doubt about winning the House of Representatives come next November.

It might very well be that Eisenhower would win and fail to carry his Congress. Four years ago Eisenhower got, in round figures, 55 per cent of the popular vote. He carried into office with him just about 51 per cent of the Republican congressional candidates. When Congress met in January after the November elections, the Republicans had 221 members of the House and the Democrats had 211.

In other words, Eisenhower had a not wholly comfortable Republican majority in his first two years.

What misled many political prognosticators in 1948 was not so much the polls. Rather it was the fact that in the midterm elections of 1946 the Republicans had won the House pretty decisively. Historically that has been a rather sure indication of a change in the political color of the administration at the next presidential elections.

The present situation is that the 1956 presidential election follows a 1954 congressional election in which the Democrats won control of the House from the Republicans. That has in the past been an indication that the administration in power was due to be ousted. The Republicans might well be considering whether the recent exception invalidates the rule.

Can they duplicate the feat of Truman and win re-election in 1956 despite the reverse suffered in 1954?

There are no infallible rules in politics. What happened in the past is not a sure guide to what will happen now. Nevertheless it would be folly to believe that the past should be wholly neglected. It might reveal some warnings worth attention.

Leo Aikman

Old Jonah Went After a Church

Lucy "Lines by Lucy" Woods tells in the Dawson News about the little girl who insisted that her new "Sunday" shoes be pumps. When the mother asked why, the daughter said, "So I can kick them off easy in church." And just to prove there is nothing new about repeating the cute things children say, Col. Tom Spencer, the Buckhead historian, has sent me an item written by Samuel H. Stout, medical director for the Confederate Army of Tennessee and taken from the "early" Atlanta press.

Dr. Stout wrote from Roswell, "The following occurred during the late war when your correspondent was stationed in Atlanta. In 1866. I first gave it to the press. . . .

"Said Carrie M., a 6-year-old Sunday school scholar, 'Uncle Spot, I know all about Jonah. What do you know about him?'

" 'You tell me,' said Uncle Spot, 'what you know about him.'

" 'You see,' said the eager little Carrie, 'the Lord told Jonah to go and preach—and Jonah didn't want to preach. So he thought he would run away and hide. And he went in a ship to go where he thought the Lord wouldn't find him. And a storm came and the sailors, they got scared and hunted everywhere, all over the ship to see what was the matter. And they found old Jonah away down in the bottom of the ship hid away—between some bales of cotton I reckon.

" 'Then they told him he was running away from the Lord; and they throwed him head foremost in the sea. An old whale swallowed him whole. It was dark, I tell you, inside of that old whale. And Jonah was mighty sorry and scared, too. He prayed and he prayed, and then he would kick and scratch. So he made the old whale sick at the stomach and he threw him up on dry land,' and then (clapping her hands in great glee), 'Uncle Spot, you just ought to have seen old Jonah running about hunting for a church.' "

* * *

HIGHLINES: Nowadays the way to escape when surrounded by Indians is to buy a blanket.—A. C. Jolly in The Bartow Herald.

We think the air-conditioning folks are missing a good bet by not advertising the added advantage of home units, saying: "Keep the windows down year 'round, then the neighbors can't hear you shouting at your childdren in the summertime." —Leon Smith in The Thomaston Free Press.

Charles L. Allen

We Never Outgrow Our Need To Pray

There is one song I would like to teach every person. It isn't great music but it is in accord with the religious principles of the Bible. The words of the first verse are: "When upon life's billows you are tempest-tossed—When you are discouraged, thinking all is lost—Count your many blessings, name them one by one—And it will surprise you what the Lord hath done."

Many dismiss it as being silly but I urge you to try exactly what it says. When "thinking all is lost," take pencil and paper and begin to list one by one your blessings. Soon you will fill a page and it will work a marvelous change in your thinking. Try it.

But there is something better with more abiding results. The Bible says, "Thou wilt keep him in perfect peace, whose mind is stayed on Thee" (Isa. 26:3). Having our minds stayed on God is the most effective psychiatry.

During the war many boys just could not stand the strain of the battlefield. They would be sent to some hospital with what they called battle fatigue. After resting, most of them would be all right but at times some of these soldiers were mentally disturbed to the point of violence.

One day a young intern was walking through a large ward containing many of these cases.

Suddenly a man jumped out of bed, grabbed him around the throat and said, "You are my enemy. You are trying to kill me so I am going to kill you."

The intern knew he couldn't handle that man. He was twice as strong as the doctor normally and now he had the strength of a maniac. One twist of those hands and his neck would break.

Instead of fighting, the doctor relaxed completely, looked the man straight in the eye and quietly said, "The Lord is my shepherd; I shall not want."

The man looked at him, his eyes began to focus.

"Yea, though I walk through the valley of the shadow of death, I will fear no evil." A semblance of sanity began to come back into the man's face, his hands on the doctor's throat began to ease up.

With slow deliberation, the doctor repeated the 23rd Psalm. Finally he said, "Surely goodness and mercy shall follow me all the days of my life: and I will dwell in the house of the Lord forever." The soldier relaxed.

The doctor took him by the arm and said, "Come on now, let's go back to bed." And it is amazing how the troubles of life become docile before the one whose mind is on God.

Roscoe Drummond

Democrat Platform Outdeals New Deal

WASHINGTON—The Democratic Party of 1956 is offering the voters a moderate presidential nominee—Adlai E. Stevenson—and an "immoderate" national platform. I do not use the term immoderate to condemn the platform but to describe it. It is the most detailed, precise, full-bodied New Deal platform to come from a Democratic convention since 1936. It bespeaks more government, bigger government and more active government and spells it out in more concrete terms than anything which Franklin Roosevelt and Harry Truman asked the country and the Congress to support.

It is authentic New Deal. It would be a comfortable platform on which the self-styled "immoderate," Gov. Harriman, could run. My judgment would be that the self-styled "moderate," Stevenson, finds it entirely agreeable.

Why? How come?

The answer is that by instinct and attitude Stevenson is a moderate man who expresses a good deal of the moderate spirit of the times. But Stevenson's moderation is to be measured more in the deliberate way he would move forward to his objectives than in the objectives themselves.

Stevenson is moderate and deliberate in the speed with which he wants to step but his eyes are on the largest goals of the New Deal-Fair Deal traditions of his party.

In the fields of public housing, social security, minimum wage, Taft-Hartley repeal, increased tax exemption, medical care, government development of commercial atomic energy, subsidized farm prices and higher standards of living, this convention has acted to commit the Democratic Party to New Deal goals which no Democratic administration has come near to reaching in the past 20 years.

This platform underlines that there is no more than an eyelash difference between what Stevenson, the man of moderation wants and what the man whom former President Truman said was the only true Democratic liberal, Harriman, wants.

The difference is in the mood and manner of the man, not in the size and substance of his legislative goals.

This New Deal, liberal platform does not do violence to Stevenson. It bespeaks his purposes and his convictions.

The only difference is that Stevenson approaches the attainment of all these goals in the mood of the Supreme Court on another matter—the mood of "all deliberate speed," with the emphasis upon deliberate.

The Southern Democrats and the Northern Democrats have gone a good long way to reaffirm the party's support, without "illegal discriminations" for full rights of all citizens, to vote, to work, to enjoy security, to be educated "in all publicly supported institutions."

But this gives the Southern political leaders no unbearable pain. They are free to interpret these commitments as they wish.

From a political standpoint the Democratic Party has enhanced its chances to win this fall.

Thomas L. Stokes

Ike Has the Power To Sidetrack Nixon

SAN FRANCISCO—A scene intrudes insistently upon memory. Four years ago it was. In late afternoon. Delegates weary from the emotional tension of a bitter fight over the presidential nomination settle down into their seats in that huge convention hard by Chicago's stockyards which last week Democrats littered with old grudges and fresh hopes, the eternal mixture of politics.

On that afternoon four years ago in a Republican convention, a young man with a square, bulldog chin and a round face, the image of American go-gettiveness, stands on one side of the rostrum, passive for the moment, his restless energy under control. Gradually eyes all over begin to search him out, to concentrate on him—from the floor, from the galleries, from the press section where men jaded with the furious Eisenhower-Taft battle for the Republican presidential nomination wait for the quick and final act of the 1952 Republican Convention before the curtain falls.

The nomination, naturally, of a candidate for vice president.

Now everybody is finding out as the word—"it's Nixon"—hurries about the hall, why the young man is standing there poised to be thrust into the too casually considered office which, nevertheless, is always heavy with destiny. For the young man is Sen. Richard M. Nixon of California.

It is his hour—except that it takes less than that by the clock to throw and secure the cloak about his broad shoulders.

And so it was done and by one man who gave the convention the cue, the general who had just become the political leader of the Republican Party.

The young man nominated for vice president that afternoon has become a very controversial figure, provoking a movement within his own party to replace him on the ticket. The man who said the word that put him in line of succession to the presidency four years ago could say it again—to keep him or drop him.

Vice President Nixon has become the only real issue before the Republican convention here this week in his own home state, which otherwise offers little promise of interest or excitement.

Harold Stassen, the President's disarmament advisor on leave, has set up three different headquarters here for his warfare against the vice president whom he is trying to replace, preferably with Gov. Herter.

His main hope now seems to be that the President may pass out the word to get rid of Vice President Nixon.

The "open convention" show put on by the Democrats in picking their vice presidential candidate reacted here in numerous demands for an "open convention" on the vice presidential nomination. Experienced politicians were warning, however, that if one is attempted, it must be a real "open convention" and not a phony one which the public would see through.

Until we hear otherwise, the vice president still has that all-powerful man who said the word four years ago that put him where he is today.

Hartsfield Gets Okay for New Pact On Fulton Water, Ending Old Row

By HERMAN HANCOCK

Atlanta aldermen Monday authorized Mayor Hartsfield to sign a contract ending a protracted controversy with Fulton County concerning water services to thickly populated unincorporated areas.

Ald. James E. Jackson said the proposal is "substantially" in line with Fulton County proposals and indicated that Fulton officials will approve the measure. Jackson said agreement will mean "water will be made available to all sections of Fulton County as needed."

Jackson released a three-page communication which he distributed to all members of the aldermanic board explaining the new proposal. He said the old agreement signed Dec. 23, 1955, would be used for any future expansions in the unincorporated northern areas of the county and the projected new agreement would govern all future expansions in southern areas.

The new contract briefly provides:

1. That north Fulton water installations be provided substantially under the old contract signed last December.

2. The south Fulton contract provides:

(a) That Fulton County collect a $1.50 a month surcharge on each service.

(b) That the city contribute 50 cents each month for each service from the amount it will collect. (The minimum water bill will be $4, with $2.50 a month being collected by the city, and the remaining $1.50 being collected for the county to retire debt service. The city in addition will contribute 50 cents a month from each service to help amortize the waterworks certificates the county will issue to help finance the undertaking.)

NONE FOR FIREFIGHTING

(c) No water will be used to fight fire in south Fulton until further negotiations are had as to county payments for such standby service.

(d) That a proposed service charge to be levied by the city for collecting water bills be deferred to later conferences.

(e) That the county pay half the cost of booster stations and storage facilities if and when requirements by service demands.

(f) That the city provide all engineering and inspection services.

(g) That the outside water rate always be twice the city rate, which is set by the city itself. (This means that the city will continue to control the water rate regardless of any surcharges which may be placed by the county.)

(h) That the city maintain all mains and retain title subject to claims of holders of Fulton County waterworks revenue certificates.

(i) In the event any segment in which mains have been laid under the agreement is annexed the city will assume payment of a proportionate part of main costs.

(j) The agreement can be reopened for further negotiation of certain aspects after three years, but the basic contract will run for 30 years.

HASN'T SEEN IT

Archie Lindsey, vice chairman of the Fulton commission, said he had not seen the contract yet, but added, "From all I have heard, it seems as though it is generally acceptable."

"It doesn't look as though we are too far apart now," Lindsey said. "We are willing to make some concessions from our original proposals in order to compromise."

He pointed out two parts of the south Fulton proposal by the city which he called "distasteful." He objected to the idea of the county paying half of the cost of booster pumps and storage facilities and to denying water for firefighting purposes.

County Commission Chairman James H. Aldredge, however, said he would be unable to comment on the city's proposal until he had an opportunity to study the full contract.

A trifle bitter, Aldredge said, "It looks kind of funny that they (the city) would release it without us knowing what was in it."

TODAY'S EVENTS

NATL. COTTON COUNCIL OF AMERICA—Biltmore, all day.
HENRY GRADY TOASTMASTERS—YMCA, 6:30 p.m.
DIVORCEES ANONYMOUS—YMCA, 7:30 p.m.
HEBRON FELLOWSHIP—Westminster Presbyterian Church, 8 p.m.
ALCOHOLICS ANONYMOUS—Downtown, 298½ Peachtree St., NE, 8 p.m.
ALCOHOLICS ANONYMOUS—Brookhaven, Skyland Methodist Church, 8 p.m.
DECATUR OPTIMIST CLUB—Druid Hills Golf Club, 12:15 p.m.
CIVITAN CLUB OF ATLANTA—Athletic Club, 12:30 p.m., Variety Show.
KIWANIS CLUB—East Lake Country Club, Annual Family Outing, 1 p.m. Dinkler Plaza, Round Table Luncheon, 12:30 p.m.
SOUTHERN NEWSPAPER PUBLISHERS ASSN.—Dinkler Plaza, 9:30 a.m.
SOUTHERN TOILET GOODS TRADE SHOW—Dinkler Plaza, 2 p.m.
DRUID HILLS CIVITAN CLUB—Druid Hills Country Club, 12:30 p.m. Dr. Lane Mitchell, professor Georgia Tech, "The Ceramic Industry."

'Frameup' of Foster Denied In Habersham Jury Report

Constitution State News Service

CLARKESVILLE, Aug. 20—A Habersham County grand jury which indicted a candidate for judge of the Mountain Circuit has denied rumors that the indictments resulted from a "frameup."

Osborn L. Foster, Clarkesville attorney, was indicted last week on charges of drunkenness and unlawful possession of liquor.

Foster is opposed by the incumbent, Judge John E. Frankum. Frankum disqualified himself as presiding judge and called in Judge G. Fred Kelley of Gainesville to preside while the grand jury was considering charges against Foster.

After the indictments were returned, Judge Frankum told the jury to investigate "rumors" that Foster had been "framed."

After investigating, the jury returned presentments saying the rumors are "completely false and without any basis of fact whatsoever."

The jury urged the solicitor general and the sheriff to "continue to investigate this matter and to seek to bring to justice the person who is responsible for starting the unfounded rumors and thereby attempting to interfere with the proper administration of justice."

Habersham Sheriff George Pardue said Monday that the investigation is continuing.

Pardue said Foster has not been arrested, but "he sent word he'll be in. He's probably out campaigning somewhere."

The sheriff said he answered a call on Aug. 4 to the home of Knox Johnson in the Hills Crossing Community near Clarkesville. He said he found Foster sitting in his car, parked on State Highway 115, with the car's lights shining on Johnson's house.

The sheriff said he took Foster to the home of one of the lawyer's friends and left him there. Later, Johnson swore out a warrant charging Foster with being drunk, Pardue said.

$250,000 Mortuary Approved by Aldermen

Construction of a $250,000 combination mortuary and mausoleum at Greenwood Cemetery won aldermanic approval Monday, but opponents predicted a court battle.

Aldermen gave assent to the project with a stipulation that it be built 125 feet back from the property line. The matter has been the subject of a heated controversy for several weeks.

If an opinion by City Atty. Jack Savage prevails, future aldermanic board sessions may last hours longer. Savage Monday said each ordinance passed must be sounded twice and voted on separately. This means that scores of routine and noncontroversial measures heretofore passed by a single vote after having been sounded (described in brief), must be voted on individually, if Savage sticks to his contention.

The matter came to a head when Zoning Committee Chairman Milton Farris grouped favorably recommended ordinances and asked their passage in a single group vote. There was some question as to whether they were already on second reading. Farris and Board President Lee Evans clashed when Evans insisted they must be placed on second reading. After that came the issue of individual passage, with Farris insisting in an individual vote. If the ruling is applicable to all ordinances, routine measures coming from the public works, water and other committees will be time consuming.

Mrs. Mable A. MacNeill, Fulton county treasurer and a principal objector, said unequivocally the matter of mortuary will be decided by the courts.

Aldermen also:

1. Instructed Personnel Director Carl Sutherland to survey the pay Atlanta firemen and policemen get compared with other cities with a view of equalizing salaries.

2. Set up $25,000 to repoint, and paint the exterior of the police station.

(PAID POLITICAL ADVERTISEMENT)

Vote to Keep

Judge John L. Tye

Judge of Fulton Superior Court

Candidate to succeed himself

"He is making you a good judge"

HAWKES

A COMPLETE OPTICAL SERVICE
From the examination to the finished glasses
Consult our Optometrists
Dr. Harry Schreibman F. R. Reid Dr. J. C. Berry
83 WHITEHALL ST., S. W. Since 1870 WA. 9178

OPTOMETRISTS and OPTICIANS

Why wait? FOR YOUR—

Come in today! Now's the time to buy!
Your trade-in is high in value now!
YOU'RE ALWAYS WELCOME AT YOUR
OLDSMOBILE
QUALITY DEALERS!

Use Journal-Constitution Want Ads

350 Methodist Women Here for Missions Meeting

A record number of 350 Methodist women attended the opening session of the Sixth Annual North Georgia Conference School of Missions at Emory University Monday afternoon.

Mrs. George Longino, conference secretary of missionary education, will serve as dean and chairman of the five-day meeting.

Atlanta Accent

A Vet's Big Case: 47 Ailing Elephants

By MARJORY SMITH

PREDICTION OF PASSING of the circus' fabled "big top" and recent news of circuses in difficulties brought back some memories to a former Atlantan now living in Florida.

He is Dr. Miles Standish Piper, onetime Atlanta veterinarian who in 1941 turned down a unique job offer from Ringling Brothers Circus.

Dr. Piper was thrust into the international spotlight when at 1 a.m. on Nov. 5, 1941, the young Atlanta vet was summoned by a frantic Ringling official to the "bedside" of 47 ailing elephants.

• • •

CRITICALLY ILL PACHYDERMS were victims of a vicious, sadistic poisoner whose identity is still unknown today.

The animal doctor did not leave the circus grounds until four sleepless days and nights later. The weather was bitterly cold. Sick elephants had been herded into a "tent hospital" 50 feet in diameter.

A friend brought in a huge oil drum and kept a wood and charcoal fire going constantly. While G. Neal Ellis, then assistant Atlanta police chief, and a Burns agency detective ran down fruitless leads on the elephants' poisoner, the veterinarian began his four-day vigil.

• • •

ELEPHANTS WILL SPIT OUT MEDICINE disguised in their food, so three men had to hold each pachyderm's mouth open with elephant hooks while Dr. Piper, standing by with syringe poised, shouted "Trunk!"

At the signal, trained elephants automatically opened their mouths and the vet shot the antidote down each huge, gaping throat. All about him elephants were precariously swaying, gravely ill from the poison's effect. The largest syringe available was a two-ounce one—and the regular dosage was one and one-half gallons.

Alice was the first to die, then Lizzie, Puqua, Blanche, Tillie. The toll eventually stood at 11, one of circusdom's greatest animal tragedies.

• • •

"THE AFFECTION those elephants showed for one another," Dr. Piper later recalled, "was touching. They cried real tears when one died. They caressed ill companions with their trunks, huddled close, and made comforting, soothing sounds. When Lizzie died, Clara spent the entire night over her, trying to get her up again."

Circus officials expressed their gratitude by offering the Atlantan a post as circus vet. He regretfully declined. To this day there is speculation among circus performers and big top fans as to the inhumane poisoner.

Only clue was offered by an observant Atlantan who told police of hearing two men argue heatedly en route to the circus grounds on a trolley. One held up what resembled a shoe box, muttering, "I'll make them sorry they ever saw me." The other argued, "You can't get away with it." The two men, according to the witness, disappeared into the crowd at the circus grounds.

(PAID POLITICAL ADVERTISEMENT)

ELECT
JUDGE LUTHER ALVERSON

JUDGE,
FULTON SUPERIOR COURT
on this outstanding record:

- 4 yrs.—Judge, Fulton Criminal Court (now serving)
- 4 yrs.—State Legislator
- 13 yrs.—Practicing attorney

VOTED "BEST QUALIFIED"
By Atlanta Bar Assn. in '56 Poll

Gives you more to enjoy

• Quality Tobacco
• Real Filtration
• Full King Size

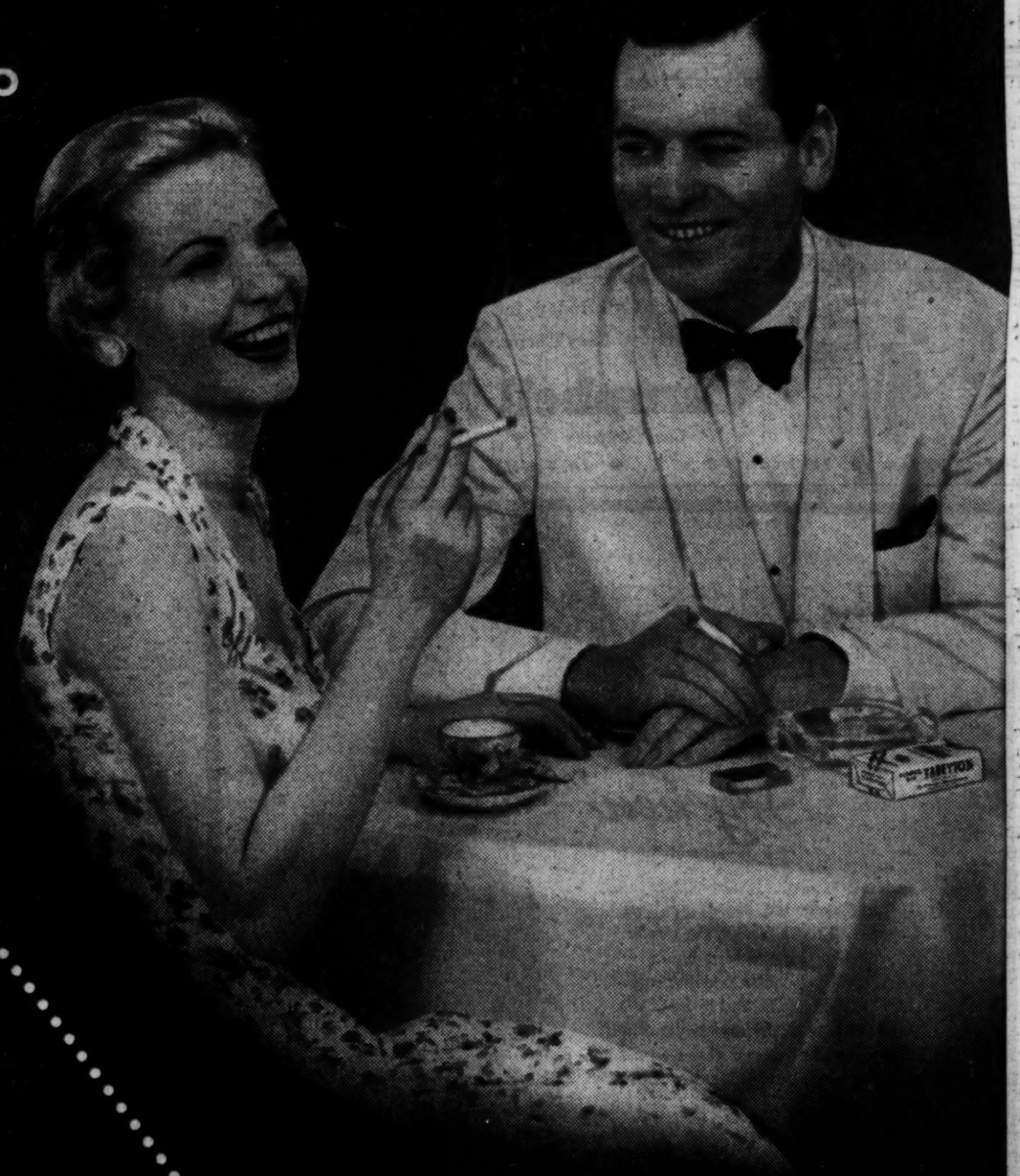

the taste is great!

FILTER TIP TAREYTON

PRODUCT OF The American Tobacco Company AMERICA'S LEADING MANUFACTURER OF CIGARETTES

Rights Plank Backs Court, Notes Problems of South

GOP Claims Civil Liberties Gains; Flexible Farm Props Are Upheld

Continued From Page 1

ress must be encouraged and the work of the court supported in every legal manner by all branches of the federal government to the end that the constitutional ideal of equality before the law, regardless of race, creed or color, will be steadily achieved." achieved."

Sen. Dirksen (Ill), chairman of the subcommittee on civil rights, described the plank as "much firmer" than the civil rights plank adopted by the Democratic convention in Chicago last week. Southern delegates also agreed that it was stronger than the Democratic plank. At the same time they were satisfied that it met their original fears that the GOP urge a speedier enforcement of the court ruling than the South is prepared to accept.

NAACP, ADA PROTEST

The only dissenting voices on the subject in San Francisco today were raised by Roy Wilkins, executive secretary of the National Assn. for the Advancement of Colored People, and Joseph L. Rauh, national chairman of the Americans for Democratic Action.

In a joint statement they said the Republican platform "on balance . . . appears to be a thin shade stronger than the Democratic platform." But they said they regretted failure to include a pledge to attempt elimination of Senate rules which permit a filibuster against civil rights legislation.

In addition to pledging support for a gradualist approach to desegregation, the Republicans claimed these civil rights gains under the Eisenhower administration:

The appointment of a number of Negroes to "high public positions," the ending of segregation in the District of Columbia government and public facilities, the elimination of discrimination in all federal employment, "great progress" in eliminating discrimination in the hiring of those working on projects under federal contract, action to end discrimination in interstate commerce, and an end to segregation in the active armed services.

RAPID FARM CHANGES

The agricultural plank, defending the administration's flexible price supports program, said it "must be versatile and flexible to meet effectively the impact of rapidly changing condtions."

"It does not envision making farmers dependent upon direct governmental payments for their incomes," the text declared. "Our objective is markets which return full parity to our farm and ranch people when they sell their products. There is no simple, easy answer to farm problems. Our approach as ever is a many-sided, versatile and positive program to help all farmers and ranchers."

The plank asserted that the administration had disposed of nearly $7,000,000,000 worth of surplus products and had, "by aggressive action," put into operation a soil bank plan that has already given farmers about $225,000,000 for contracting to take more than 10,000,0000 acres out of production.

PROMISES TO AGRICULTURE

The plank offered 23 specific promises to agriculture, including:

A new research program, to find new uses for crops.

Improved marketing methods, both at home and abroad.

Price supports "that protect farmers, rather than price their products out of the market."

Expanded rural electrification.

Improved rural mail delivery.

"Sympathetic and understanding relief" for farmers beset by droughts or floods.

Constructive assistance by "effective purchase and donation" to ease temporary surpluses.

Associated Press Wirephoto

HIS VIEWS SOFTENED

Sen. Dirksen

LOST
ONE DINNER
LAST NIGHT

I thought you would be here and you failed to show up. Please come tonight, so I won't lose another.

Thanks
Pickrick

Teachers Get $100 Raise

Continued From Page 1

raise will be about $3,300,000 a year, Board Vice Chairman James Peters said.

The money this year will come from State Department of Education surpluses totaling about $1,100,000 and from emergency funds granted by the governor, Asst. School Supt. Claude Purcell said.

In a letter to the state board, Griffin advised that he was releasing $638,000 to raise the floor on retirement payments. The floor was urged by the General Assembly last February, the governor said.

New Peach State Flag on Video

Television viewers across the nation are getting their first look at Georgia's new state flag as W. B. Shartzer, state GOP chairman, waves it aloft at the Republican National Convention in San Francisco.

The flag, a silken banner featuring in part the battle flag of the Confederacy, was especially prominent when Gov. Arthur B. Langlie of Washington charged the Democrats in his keynote speech with driving "a great American patriot, Walter George, out of the Senate after a lifetime devoted to public service."

Shartzer, with Ray Spitler, DeKalb County GOP leader, carried the flag to San Francisco courtesy of the Democratic party—after receiving it from Democrats Frank Etheridge and Judge Gus Roan June 6 in ceremonies at the Atlanta Athletic Club.

Georgia GOPs Okay Rights Plank

Continued From Page 1

started walking to the Cow Palace one of them said:

"I wonder if we will get in this year?"

"What do you mean?" asked several.

"Well, we didn't in 1952," he said.

There was a laugh, but it was not a laughing matter four years ago. The Georgia delegation supporting Dwight D. Eisenhower was not allowed to be seated. The credentials committee certified one favoring the late Sen. Robert Taft.

'52 TURNING POINT

It was the floor fight over this which led to the ousting of the Taft delegates and the seating of Eisenhower's. The convention turned on that point.

Today the Georgia delegates marched right in.

Miss Margaret Twiggs is the only member to obtain a national press. She was outspoken in public and about her part, and the South's part, in the civil rights plank.

As the first convention session got under way today the Georgia delegation received a telegram from James W. Andrews, chairman of the Muscogee County Republican Executive Committee, urging the delegation to present to the platform committee the views of the textile industry of Georgia and of Muscogee County in particular.

The telegram contained a resolution asking for a protective tariff or an import quota in order to correct what the resolution declared to be extremely unfair competitive conditions.

MOVED ALREADY

The Georgians already had made their views known along this line. A committee composed of Shartzer, Snodgrass and Randolph Thrower, all of Atlanta, went immediately to members of the platform committee urging that such a plank be included or that amendments be made to any tentative plank if it did not include such provisions.

"I know how important this issue is to Georgia and the entire textile industry," said Thrower, "and we have been working at it and will continue. We will appreciate any help from our people in the form of telegrams to the platform committee. But we want our people to know we are doing everything within our power to get it done."

Early Monday night the plank on trade was released. The Georgia committee, headed by Thrower, which had been working for the delegation in an effort to assist the textile industry, found the plank "fairly satisfactory."

It does not mention any textile commodity by name, since many are involved, but it does pledge the administration to regulate imports so as to prevent unfair competition.

Georgians were appointed to committees during the afternoon. W. J. Shaw of Atlanta was named to the committee on rules. Reid Mull, the Republican member of Georgia's Legislature from Blue Ridge, was placed on the committee for permanent organization. Snodgrass was appointed to the credentials committee.

The novelty of Confederate flags and a Dixie revolt in the Republican convention continues to be a fascinating spectacle. The Old Guard frankly is in something of a daze. It never thought to see anything like it.

The keynote speech, delivered with less flamboyance than Gov. Clement's at Chicago, was nonetheless typical in that it castigated the Democrats, paraded their sins, glorified the GOP and especially held up the President as the shining knight of our times.

Shartzer and Snodgrass see the convention as dramatizing the candidates and as launching the campaign. With no real issues, the convention becomes the kick-off for votes.

The South is not being neglected. Chairman Shartzer today was chosen to offer a resolution. Other states also are being given places before the convention.

Mrs. Helen G. Edmonds, who is prominent in Negro education in North Carolina, being a teacher at North Carolina College, is to second the nomination of either the President or vice president.

Indicative of the party's intent to make the convention the beginning of the campaign was the parading at the morning session of speakers urging the delegates, and through television, party workers everywhere, to get down to the business of electing a Republican Congress.

Special stress was laid on presenting to the convention the Republican congressmen elected from Texas, Florida and Virginia.

It served a double purpose. It gave the congressman a chance to appear on television and make a speech from San Francisco to all those looking on in their home districts and, of course, it dramatized the fact the Repblicans had won Southern victories.

College Forum Opens With 1,000 in Austria

INNSBRUCK, Aug. 20 (AP)—Austria's annual college forum, designated as international study weeks, is under way. More than 1,000 students and their professors from 20 European and overseas countries ranging from India to the United States, are registered.

(PAID POLITICAL ADVERTISEMENT)

DeKalb, Newton and Rockdale County Voters

ON SEPT. 12 LET'S ELECT

MARTIN McFARLAND

JUDGE SUPERIOR COURT

(NEW VACANCY)

Best Qualified, Just and Worthy of Your Trust.

1. A 40-Year-Old Sincere Decatur Gentleman.
2. An Outstanding Courtroom Lawyer for 18 Years.
3. Served as Trial Attorney for City of Atlanta for 3 Years, Decatur's 1st City Judge for 6 yrs., U. S. Air Force Res.

ATLANTA LAW SCHOOL
67th Year Begins Sept. 4

Co-educational. Two-year course leading to LL.B. degree. All classes at night. High school or equivalent education required. Tuition payable monthly. Approved for G.I. students.

HAMILTON DOUGLAS, Dean
1414 Rhodes-Haverty Building WAlnut 0086

More people by far... use

HERTZ

Rent a car

when business calls for a car—always call Hertz!

Rent a sparkling, new Powerglide Chevrolet Bel Air or other fine car. Radio included. Your driver's license and proper identification put you behind the wheel. The rate for any 10-hour period, Monday through Friday, is only $5.00 plus 8 cents a mile, including all gasoline, oil and proper insurance—only $7.40 for a 30-mile trip—*no matter how many ride!* Rates slightly higher for larger cars, lower by the week. *Call us to reserve a car—anywhere!*

HERTZ Rent a car

40 Auburn Ave., N. E., WA. 9900 212 Whitehall St., S. W., JA. 3-5581
Atlanta Municipal Airport, PO. 1-0167
Fulton County Airport, PL. 8-2516 Fulton Air Service, PL. 8-5722

Beautiful installations of colorful

Plastic cabinet tops floor tile, linoleum

For lasting satisfaction let Campbell handle the complete job. Call today for free estimates. Easy Terms.

Campbell
Coal Company

Free Parking • 240 Marietta St., N.W. • JA. 3-4747

CLEARANCE SALE!

CLEARANCE SAVINGS ON NEW 1956 TV PLUS INTRODUCTORY PRICE CUTS ON NEW 1957 TV!

MUNTZ TV

21 in.

$89.95

Price includes Federal Excise Tax. Delivery and installation $10 extra.

- Muntz TV features: super power, sound, focus, stability
- Muntz is America's TV choice 9 to 1 when compared
- Muntz offers nationwide service—over a million satisfied owners
- Muntz offers liberal trade-in allowances—up to 2 years to pay
- Muntz can be delivered tonight—call now for demonstration

FREE HOME DEMONSTRATION

JA.4-0421

OPEN DAILY 9 A.M. TO 9 P.M.

Sims tv, inc.

346 Peachtree St., N.E.

628 Lee St., S.W., at Gordon

*"Den Diplomatiska Drycken"**

In Sweden too, knowing palates choose RELSKA Vodka, the totally different spirit with no liquor taste. And, of course, breath-proof. Traditionally, and in fact, RELSKA is **"the diplomatic drink!" Consistent winner of the Highest International Awards.

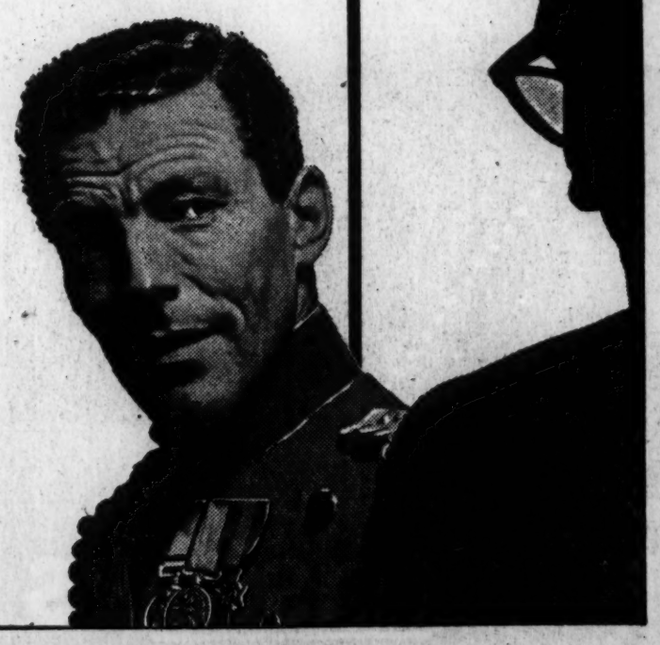

Since 1721— **RELSKA**®

The World's Most Honored **VODKA**

100 Proof. Made from Grain
by L. Relsky & Cie, Cockeysville, Md., U.S.A.

Furman BISHER

Sports Editor

Pro and the Ivy Leaguer

Charley Trippi has changed. This is a fact, physical as well as occupational, dating back to the brutal night that John Henry Johnson gave him a face-lifting. Charley now wears the map of a distinguished man of business, and he has switched occupations to match.

He is now under indoctrination as one of the assistants to Ray Richards on the staff of the Chicago Cardinals. This seems a normal gravitation, for after 10 years Charley had come to be as much a part of the Cards as the last drop is of Maxwell House.

Bisher

It was considered something less than the better part of judgment when Charley insisted on returning to the trenches last season after his shattering collision with Johnson's many elbows.

"I wanted to go out playing," he said. "I didn't want to finish up my career sitting on the bench."

This was spoken with the sentiment of a man dedicated to his game. Trippi sat in a hotel room with Richards, Wally Lemm and Bob Nowaskey, a meeting of the Cardinal strategy board just concluded. The Cards and the Bears were in Jacksonville, where they had transferred their football gang war to a neutral bleeding ground.

Before three hours had passed the Cardinals and the Bears were attacking one another with headgears, clinched fists, cleated shoes and other assorted weapons. A riot broke out simply because a Cardinal wished to use Bill George's chest for a walkway.

"I didn't see you out there in the middle of the brawl," somebody said to Trippi after the game.

"You sure didn't," he said, "because I don't get paid to fight. I'm the executive type now. I'm paid to think."

Just after the Johnson attack last season, Trippi had been diplomatically considerate. "It's all a part of the game," he was quoted as saying. "You've got to expect rough play in pro football, but that doesn't mean it's dirty."

—Twenty Years of Keeping Training

He leaves no room for doubt now. Johnson, the San Francisco 49er, had given him the business.

"He was run out of the Canadian league for the same thing," Trippi said.

One of the Cardinal assistants said, "That's right, and he won't last long in this league playing that kind of game. Somebody'll get him."

Charley laughed easily. "Well, he won't be getting me again, unless he comes over to the bench for me. Or he may have to come farther than that. He may have to come all the way up to the press box. I may be on the phone."

It was not absolutely necessary that Trippi be belted into an assistantship. He had already begun to think about converting himself into useful channels of a less perilous nature. A fellow who's been playing football for almost 20 years isn't given to offering his old bones for further sacrifice. At that, maybe he stretched it a season too long, but Trippi won't buy this.

"You play the game and you expect to get bumped and bruised a little," he said. "Nobody goes into pro football for a soft living. Just staying in condition to play is tough enough. Can you imagine what it's like to keep training for 20 years?

"I'm not going to miss playing so much, I think. This is my first game on the sidelines, see, so I won't know until I've had a little of the bench. But I don't think I'm going to miss it much."

—Kazmaier's Goodby to Football

There was another fellow around Jacksonville whose rich years at Princeton had made him fair game for the pros, but who had turned them down for the extraordinarily good reason that he didn't think he was wired for it. The Chicago Bears drafted Dick Kazmaier, but come up with a blank.

"I thought it over thoroughly," said Kazmaier, now a Navy officer attached to the air station at Mayport, Fla. "I decided I was just too small to be a success at it. After what I saw tonight, I'm glad I did. These big guys would pulverize me."

Former All-American Kazmaier went to one regrettable extreme to avoid post-college football.

"When I went into the Navy, I requested that I get some kind of duty as far from football as possible. I made it clear that I did not want to be associated with football in any way in the service. I did such a thorough job of it that when I got a chance to go to Pensacola and coach the air station team I was turned down.

"I'm through with football for good now. I'm going into business when I get out of the Navy. I'm just awful glad after I saw this game that I hadn't been presumptuous enough to try playing pro."

The way he smiled, it was almost shy. He's moderately tall, spare of beef, and thin faced, but Ivy League all over. He puffed delicately at a cigarette and removed it quickly to ask, "Isn't Charley Trippi over there? I want to meet him."

And so they met, the veteran from the steel town and the young man from the Ivy League. They seem to understand each other's language well, for both spoke football.

Associated Press Wirephoto

STAN MUSIAL (L) GIVES VIEWS ON BASEBALL'S NEW PENSION 'PLANKS'

Listening At This Caucus Are The Old Guard, (L-R) Robin Roberts, Ted Kluszewski And Bob Feller

Big League Players Okay Pension Boost

Insurance, Hospitalization Among the New Benefits

By JOE REICHLER

CINCINNATI, Aug. 20 (AP)—Major league player representatives today adopted their new pension plan which will provide for increased pensions, a life insurance policy, and disability, hospitalization and medical benefits.

The plan will go into effect April 1, 1957, simultaneously with the new $16,250,000 five-year radio and television pact covering the World Series and the annual All-Star game.

Robin Roberts of the Philadelphia Phils and Bob Feller of the Cleveland Indians announced the 16 player representatives voted unanimously to make eligible all members of the plan dating back to 1947, when the original pension plan was conceived. This would include all players active, inactive and retired since 1947.

Under the new setup, a player with five years of major league service will receive $83 a month at the age of 50. This will increase to $175 a month for a 10-year man, $225 for a 15-year man and $275 for a 20-year man.

Under the present plan, which will terminate at the end of this year, a five-year man receives $50 a month and a 10-year man $100 a month. A $100 payment now is the maximum.

The life insurance plan will cover all players with at least 60 days of service in the majors. Those with less than four years of service will receive a $6,000 policy. From there, the policies will range up to $20,000 for a 10-year man. All players, active or inactive, who become totally and permanently disabled will receive a monthly benefit of $450, payable for life or until recovery.

All active players and their families will be eligible for hospitalization and medical benefits.

All players will be required to pay $344 a year to be eligible for these benefits. Hertofore a player was required to pay $250 a year, a sum matched by his club. The club no longer will be required to make any payments.

The new radio-television contract, which calls for receipt of $3,250,000 a year for the next five years, will bring $1,900,000 a year, or 60 per cent, to the players. All of this money will be placed in the pension fund.

THE ATLANTA CONSTITUTION PEACH SPORTS SECTION

Mathews and Adcock Homer Braves Home

Spahn Saves Burdette's 16th As Cincinnati Nine Bows, 3-1

CINCINNATI, Aug. 20 (AP)—Home runs by Ed Mathews and Joe Adcock lifted Milwaukee's National League leading Braves to a 3-1 victory over the Cincinnati Redlegs tonight as Warren Spahn came on in the ninth to nail down Lew Burdette's 16th triumph of the year.

The decision gave Milwaukee a split in the four-game series and hoisted the Braves into a 2½-game lead over idle Brooklyn while pushing third-place Cincinnati 3½ games behind.

Spahn, who went all the way to beat the Redlegs Sunday, hustled in from the bullpen in the ninth inning as Cincinnati broke up Burdette's bid for a seventh shut-out on Frank Robinson's 30th home run.

Burdette, now 4-0 against the Redlegs this season, was rolling along on a three-hit shut-out until then while outdueling 16-game winner Brooks Lawrence.

Mathews belted his third home run of the series and 28th of the season in the third inning with a man on. Adcock's 30th came in the sixth inning off the Redleg righthander, who now has lost seven and five of his last six decisions.

Robinson's clout cleared the left-field wall to lead off the ninth against Burdette, who hadn't allowed a hit until Roy McMillan beat out an infielder roller with one out in the fifth. Bob Thurman, one of Burdette's three strikeout victims, then walked, but Ted Kluszewski eased Burdette's predicament by hitting into a double play.

When Post followed with a single, however, Manager Fred Haney waved in Spahn from the bullpen and the veteran southpaw ended it by retiring Ed Bailey on a grounder.

MILWAUKEE	AB	H	O	A	CINCINNATI	AB	H	O	A
O'Con'l 2b	4	0	3	6	Temple 2b	4	0	2	4
Logan ss	3	0	3	4	Robinson cf	3	1	1	0
Aaron rf	3	1	2	0	Thurman rf	3	0	4	0
Mathews 3b	4	2	0	4	Kluszwki 1b	4	0	11	0
Adcock 1b	3	1	7	0	Post rf	4	1	1	0
Torre 1b	0	0	4	2	Bailey c	3	1	4	0
Thomsn lf	4	0	4	0	Gramms 3b	1	0	1	1
Bruton cf	4	0	0	0	aJablnskl 3b	2	0	2	1
Rice c	2	1	3	0	McMillan ss	3	2	0	3
Burdette p	3	0	1	0	Lawrence p	2	0	1	3
Spahn p	0	0	0	0	bBurgess	1	0	0	0
					Freeman p	0	0	0	1
Totals	30	5	27	16	Totals	30	5	27	13

a—Struck out for Grammas in 5th.
b—Hit into a force play for Lawrence in 8th.

Milwaukee .....002 001 000—3
Cincinnati .....000 000 001—1

R—Aaron, Mathews, Adcock, Robinson. E—Adcock, Mathews. RBI—Mathews 2, Adcock, Robinson. 2B—Bailey. 3B—Aaron. HR—Adcock, Mathews, Robinson. S—Torre. DP—Lawrence and Temple; Matthews, O'Connell and Adcock (2); Torre Logan and Burdette. LB—Milwaukee 4, Cincinnati 5. BB—Burdette 2, Lawrence 3. SO—Burdette 3, Lawrence 4. HO—Lawrence 4 in 8, Freeman 1 in 1, Burdette 5 in 8 2-3, Spahn 0. in 1-3. R-ER—Lawrence 3-3, Freeman 0-0, Burdette 1-1, Spahn 0-0. HBP—By Burdette (Robinson). Winner—Burdette (16-7). Loser—Lawrence (16-7). U—Engeln, Goetz, Dascoli, Secory. T—2.17. A—22,444.

King, Wilhelm Are Fined for Post-Game Fuss

NASHVILLE, Aug. 20—Atlanta's Crackers, who have had more than their share of trouble with umpires during games this season, got in trouble after the final pitch of Sunday's second game in Memphis.

For their run-in with plate umpire Walt Welaj after Earl Mossor walked in the winning run, Manager Clyde King and catcher Bill Wilhelm drew fines of $25 and $15 Monday.

King and his men insisted that the pitch was a strike, but Welaj called the serve to Gordon Goldsberry ball four.

—OUTLAR.

Pro-Sportsman Races
PEACH BOWL
WED. AUGUST 22
7:30 P.M. - $1.20 & $1.50
SRE Sanctioned

RAIN MONDAY, TWO TODAY

Nine Players Swinging Big Sticks As Crax Near Homer Record

By JESSE OUTLAR
Constitution Sports Writer

NASHVILLE, Aug. 20—A cinch to become one of the few teams in baseball history boasting nine batters in double homer figures, Atlanta's fence-busting Crackers also have an excellent chance of blasting a new Southern Association record.

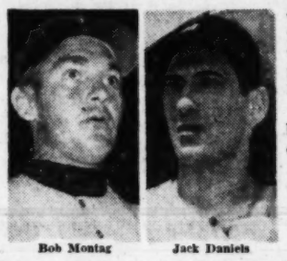

Bob Montag Jack Daniels

As they prepare to swing on Nashville in a doubleheader Tuesday—Monday's series opener was washed out — Manager Clyde King's muscular men need 28 more clouts in 24 games to tie the mark of 184 set by Nashville in 1954.

That sounds like a tough assignment, but if the Crackers continue at their average clip of 1.2 homers per game, they'll make the grade.

Though home runs have put the Crackers out front in the torrid race, they haven't fully cashed in on their long ball belting due to an uncanny number of solo socks. Out of 156 homers, 98 have come with none on. Still the Crackers have accounted for 230 runs on homers, slightly more than a third of their total scores.

Twenty of Jack Daniels' league-leading total of 29 homers have been of the solo variety, a fact easily explainable because he hits in the lead-off slot. Bob Montag, runner-up with 22, has poled 14 with the bases bare.

Surprisingly, the Crackers have unloaded 79 homers on the road, two more than they've poled at Poncey. Russwood Park in Memphis proved the Crackers' favorite visiting site. They socked 19 homers there, and all but one went over $100 barriers set by a Memphis laundry.

Hartwell Field in Mobile, where the Crackers mauled 17, ranks next to Memphis on the popularity list. Other sites and number of homers hit by Atlanta: Montgomery (8), Nashville (8), Birmingham (8), Little Rock (7), New Orleans (7) and Chattanooga (4).

A skein of 16 games in which the Crackers had struck one or more round-trippers was snapped in Memphis Sunday by Paul Stuffel. Longest of the year by the Crackers, it was still shy of the unofficial record of some 20 games established by the '54 Atlanta pennant edition. A four-day drought is the longest of the year.

Already seven Crackers are swinging in double figures, and Bill Reynolds and Frank Sacka need only one and two more homers to join the distinguished group.

One explanation of the homer binge is offered by a player, who explains that King lets the batters pick their pitch. "Only when we're behind three or four runs in the late innings does he make us take a pitch," the player explained. "Otherwise, we can hit 3 and 1, even 3 and 0."

The Crackers are a lock to break their club mark of 165 homers posted by the '54 club. Despite all the long ball belting, however, they were still only a game in front before Monday's returns were in.

King is relying on Vic Rehm (10-8) and Charlie Bicknell (9-7) to keep the Crackers on the right track in Tuesday's twin bill. Jerry Davis (7-5) and John Brechin (11-9) will work for the Vols. First pitch is 6:30.

THE SOUTH'S *largest* DISCOUNTS ON NATIONALLY FAMOUS BRANDS
See us before you buy
Sporting Goods
We can SAVE you up to
30%
CITIZENS
SINCE 1912
195 MITCHELL ST., S.W.
JA. 4-7505

PEDIGREE
in every case

86 Proof

Your *first* bottle tells you that here's pedigreed flavor that makes this man's bourbon *different*. Your *next* proves this pleasing *difference* is always the *same*. The secret is Stitzel-Weller's exclusive sour mash recipe that keeps the pedigree pure, generation after bourbon generation.

STITZEL-WELLER'S
CABIN STILL
The Sportsman's Choice!
J-52
KENTUCKY STRAIGHT BOURBON • STITZEL-WELLER DISTILLERY • ESTAB. LOUISVILLE, KY., 1849

THE CARPENTER

Hammering Murry Drives Hitters Daffy

ST. LOUIS, Aug. 20 (AP)—Murry Dickson will be 40 years old tomorrow but that tireless right arm is still spry, thanks, he says, to carpentry in the off-season.

Murry Dickson

The veteran St. Louis Cardinal hurler demonstrated all this Sunday with a two-hit, 6-0, whitewash job over the Chicago Cubs. He retired the first 17 batters, struck out nine and walked only one.

Dickson, a master of the fluttering knuckleball, said of his ageless arm today:

"Sure carpentry has helped my pitching. I credit it, the constant exercise it gives my right arm, for the fact I've never really had a sore arm."

Murry came to the Cards from the Philadelphia Phillies in a trade May 11 and since has compiled a 10-6 record making him the starting pitcher with the best won-lost record on Manager Fred Hutchinson's staff. His over-all mark this year is 10-9.

Bobby Morgan, overhearing the remark about carpentry, chuckled and said:

"C'mon, you can't kid me. You keep that arm in shape fishing and hunting, not working."

Dickson conceded the outdoor activity "helps, too, but, no foolin', I think my arm is so young because it's always well conditioned."

The 160-pound hurler holds a card in the carpenter's union at Leavenworth, Kan., where he helps his brothers in winter construction work when he's not hunting or fishing.

Another facet of his victory Sunday was that Murry had warmed up, taken the mound and then was forced to wait 2 hours and 16 minutes before pitching again because of rain.

Dickson, with a season's earned-run-average of 3.46, started his major league career with the Cards back in 1939. He made the grade permanently in 1942 and was sold to the Pittsburgh Pirates in 1949 for a reported $125,000. The Pirates traded him to Philadelphia in 1953.

Charles' Opponent

LONDON, Aug. 20 (AP)—Dick Richardson, a 22-year-old slugger from Wales, today was matched against former world heavyweight champion Ezzard Charles in a 10-rounder at London's Harringay Stadium Oct. 2.

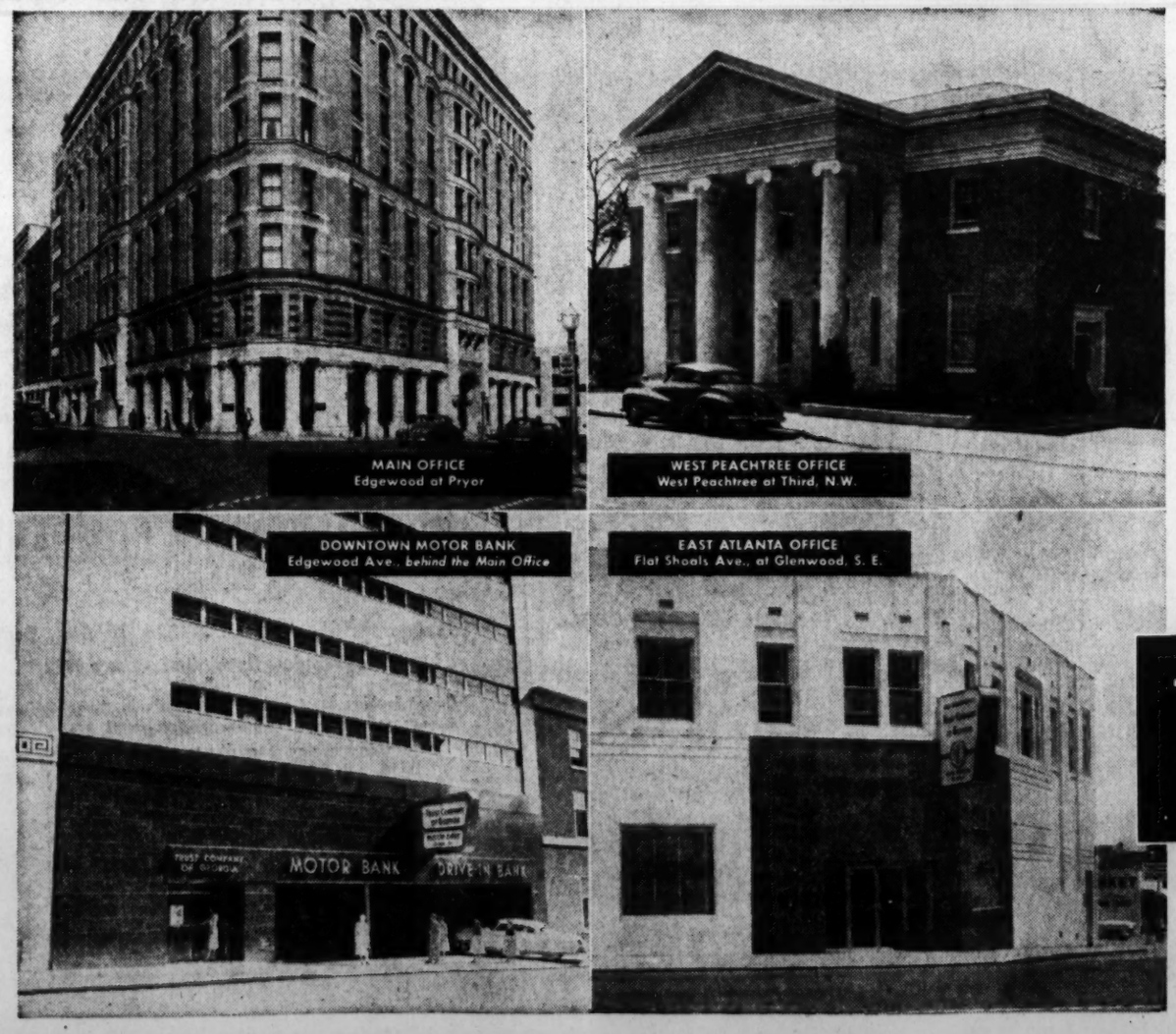

4 good reasons...

WHEREVER YOU LIVE in Atlanta, you'll like banking with the Trust Company of Georgia. Four good reasons are the four strategic Trust Company locations. At each, convenience is the keynote, and services are really complete!

Every office has one or more drive-in banking windows. Just come as you are and bank from your car. Too, each offers ample off-street courtesy parking if you wish to park your car and bank inside. Checking accounts . . . personal and business loans . . . 2½% savings . . . safe deposit boxes . . . all, and more services are yours for the asking at every cool, air-conditioned Trust Company office. Even Trust counsel, Foreign and Bond Department services can be arranged through all offices.

Think it over. Isn't a major bank — the Trust Company of Georgia — the bank for you?

TRUST COMPANY OF GEORGIA
Established 1891

MAIN OFFICE — Edgewood at Pryor
DOWNTOWN MOTOR BANK — Edgewood Avenue Behind the Main Office
EAST ATLANTA OFFICE — Flat Shoals Avenue at Glenwood, S.E.
WEST PEACHTREE OFFICE — West Peachtree at Third, N.W.

Affiliate | DeKALB NATIONAL BANK of Brookhaven 4050 Peachtree Road, N.E.
Members FDIC

Grant Plays Once, Wins Twice in State

Willett Defeats Harry Smith; Grant Wilmer Upsets Ben Keys

By LARRY FOX

Four seeded players advanced without swinging a racket and three others gained the second round with the loss of only five games among them as the Georgia State Tennis Tournament opened under drippy skies at the Bitsy Grant Center Monday.

Bitsy Grant, top-seeded defending champion for whom the center is named, was the only player making it into the third round as virtually all opening matches in the men's singles field of 64 were played.

In the first round, Grant advanced by default over Willis Foster. Then he won his second-rounder from George Pendley, 6-1, 7-5.

Other seeded entries gaining the second round by default were No. 3, Howard McCall; No. 4, Jim Winstead, and No. 5, Dan Magill of Athens.

Second-seeded Frank Willett blanked Harry Smith, 6-0, 6-0, while sixth-ranked Dave Lewis slugged Ed Lloyd of Jacksonville, Fla., 6-3, 6-0, and seventh-rated Charles Cox beat Walter Turrentine, 6-2, 6-0.

Cox later started his second-round match against Don Smith but darkness intervened after the tall Georgia Tech star had won the first set, 9-7, and Smith had taken the second, 6-2.

Closest thing to an upset came when Ben Geer Keys, well-regarded South Carolina and Tennessee Valley junior champ from Greenville, fell to Atlanta's Grant Wilmer. Wilmer managed to get the lanky youngster's net game under control, 7-5, 6-3.

Extra-set features saw Georgia Tech freshman Bob Nichols edge Westminster Schools' Steve Stevenson, 6-1, 3-6, 6-0; Glen Oxner beat Don Miller, 6-2, 5-7, 6-4; Thad Wills, Georgia's No. 1 varsity player, beat slender Dick Denny, 4-6, 6-4, 6-4, and Al Griffith beat Harry Jones, 6-1, 8-10, 6-1.

A possible tournament dark horse may have emerged when Willard Leggett of Hattiesburg, Miss., whipped left-hander Jim Parker, 6-1, 10-8. Leggett, a former varsity player at Millsaps College, is now a student at Emory and currently in the semifinals of the Decatur city meet.

MONDAY'S RESULTS

Men's Singles (First round): Bitsy Grant d. Willis Foster by default; Harry Thompson d. Lewis King, 6-1, 6-4; Alfred Thompson d. Doug Moore, 6-1, 6-1; Lee Jones d. Mark Dale, 6-0, 6-1; Dave Lewis d. Ed Lloyd, Jacksonville, Fla., 6-3, 6-0; Bob Nichols d. Steve Stevenson, 6-1, 3-6, 6-0; Dan Magill, Athens, d. Spencer Allen by default; George Pendley d. Vince Scamurra, 6-3, 6-3; Glen Oxner d. Don Miller, 6-2, 5-7, 6-4; Sonny Mullis d. G. A. York, 6-1, 6-1; Vince Connerat d. Warren Berry, 7-5, 6-3; Chuck Tuller d. Chet Niemeyer, 7-5, 6-2; Frank Willett d. Harry Smith, 6-0, 6-0; Ray Bender, Burlington, N.C., d. Ed Manderson, Savannah, 6-1, 6-3; Don Smith d. Herbert Krumbein by default; Grant Wilmer d. Ben Keyes, Greenville, S.C., 7-5, 6-3; Jim Winstead d. Frank Longshore by default; Dave Sibert d. Dr. Luther Pennington, 6-3, 6-4; Howard McCall d. Charles Bryan, Rome, by default; Don Hankinson d. Col. Thomas Bonner by default; Luther Powell, Storm Lake, Iowa, d. Pete Fletcher, 6-0, 6-1; Charles Cox d. Walter Turrentine, 6-2, 6-0; Mike Tierney d. Jack Miller, 6-3, 6-3; Ralph Bridges d. Guy Rainey, 6-3, 6-0; Carter Lenoir, Athens, d. Lev Neely, 6-0, 6-0; Willard Leggett, Hattiesburg, Miss., d. Jim Parker, 6-1, 10-8; Thad Wills d. Dick Denny, 4-6, 6-4, 6-4; Al Griffith d. Harry Jones, 6-1, 8-10, 6-1.

Second round: Grant d. Pendley, 6-1, 7-5; Cox and Don Smith tied at one set apiece when darkness halted play.

TUESDAY'S SCHEDULE

10 a.m.—Harry Thompson vs. Jack Tippens; Glenn Oxman vs. Brooks Pierson; Ray Bender vs. Bill Hardcastle; Chuck Tuller vs. Bonneau Ansley; Steve Stevenson vs. Don Sweeny; Joe Manderson vs. Speed Howell; Ben Keys vs. Bob Hardcastle; Bobby Beck vs. Chuck Bryan; Joe Gatins vs. Frank Walsh; Gray Bethea vs. Alan Neely; Cotton Alston vs. Charles Gatins; Freddie Neely vs. Jim Sibley; Pat Meyer vs. Carolyn Cobb.

11 a.m.—Buzzy Cowart vs. Billy Lenoir; Bobby Daniel vs. Carter Lenoir; Porter Wheeler vs. Carlton Fuller; Spencer Allen vs. Jimmie Carr; Paul Tippens vs. Julian Carr; Bob Nichols vs. Bobby Kahn; Mike Rogers vs. Terry Bridges; Michael Chanin vs. Paul Rogers; Pat Arnold vs. Bobby Lenoir; Richard Howell vs. Ham Magill; Speed Howell vs. Grant Carter.

11:30 a.m.—Martha Abbott vs. Carolyn Howell.

2 p.m.—George Boyton vs. Skip Hilsman; Tommy Purdom vs. Don Sweeny; Bob Hardcastle vs. Doug Stewart; Mike Brumby vs. Eddie Murray; George York vs. Dave Blasingim; H. Thompson vs. Bonneau Ansley; Carlton Fuller vs. Donnie Landers; Tom Wells vs. Joe Boland; Steve Clay vs. Billy Lenoir; Buzzy Cowart vs. Freddie Martell; Harvey Jackson vs. Elliott Brown; Charles Hartridge vs. Allison Adams; Tom Bird vs. Joe Manderson.

3 p.m.—Dave Lewis vs. Glen Oxner; Roy Bender vs. Don Hankinson; Mike Tierney vs. Willard Leggett; Sonny Mullis vs. Al Griffith; H. Smith-Rich. Paula vs. York-Rosenthal.

4 p.m.—Kathy Barnett vs. Susan Ison; Vince Connerat vs. Harry Thompson; Al Thompson vs. Grant Wilmer; Jim Winstead vs. Dave Sibert; Frank Willett vs. Bob Nichols; Howard McCall vs. Thad Wills; Cowart-Martell winner vs. Lee Jones; Jackson-Brown winner vs. Chuck Tuller; Dan Magill vs. Carter Lenoir; Hartridge-Adams winner vs. Bird-Manderson winner; Luther Powell vs. Ralph Bridges.

5 p.m.—Sybil Rainey vs. Ursula Adkins; Louise Fowler vs. Cindy Bridges; June Page vs. Peggy Rice; Pendley-Keeble vs. Thompson-Connerat; Willett-McCall vs. Manderson-Pennington; Allen-Oxner vs. Griffith-Scamurra; Winstead-Lewis vs. Bonner-Bender; Pritchett-Neely vs. Slagle-Clarkson; Thompson-Keys vs. Niemeyer-Jones.

5:30 p.m.—Mullis-Hartridge vs. Martell-Miller; Teagle-Shippey vs. Nichols-King; Wilmer-Theisen vs. Owens-Paris; Howell-Smith vs. Leggett-Moore; Bryan-Manderson vs. Hunt-Berry; Hierney-Jones vs. Angwin-Davis; Cowart-McGowan vs. Lenoir-Lenoir; Sibert-Bird vs. Hankinson-Bridges.

Cline Leading

MONTGOMERY, Ala., Aug. 20 (AP)—Dick Cline of the Lanett Country Club held a one-stroke lead at the end of the first 27 holes of play today in the Alabama Professional Golf Assn. tournament. The 54-hole tourney at Bonnie Crest Country Club here ends tomorrow.

TRAPPED?

Are you trapped in a low-paying salaried job? We offer a permanent selling opportunity that makes possible earnings up to $1,000.00 or more monthly. Atlanta territory. Every business man a prospect for our new line of advertising remembrances. Call MIKE WEBB, Sales Manager.

THORNTON COMPANY
1036 Peachtree, N. E. TR. 2-4912

CUSTOM BUILT
ALUMINUM SCREENS
At Stock Screen Prices
MANUFACTURED and GUARANTEED BY—
WAlnut 4711 685 MARIETTA ST.
RANDALL BROS.
COAL AND LUMBER Since 1885

Associated Press Wirephoto

LOOK, ONE HAND!—NEWPORT, R.I., Aug. 20—Ken Rosewall of Australia looks as if he's whipping Ham Richardson of Baton Rouge, La., with one hand tied behind his back in the men's singles finals. Rosewall ran out the victory here, 6-0, 8-6, 6-2.

Seixas, Richardson Beat British Pair

Hopkins, Neely Defeated; Henry, Morris Duos Win

BROOKLINE, Mass., Aug. 20 (AP)—Veteran Vic Seixas and youthful Ham Richardson, Amerca's chief hopes to regain the Davis Cup, blended their skills into neat teamwork today for a straight-set victory in the opening round of the 75th National Doubles Tennis Tournament at Longwood Cricket Club.

Seixas, 33-year-old member of the U. S. Davis Cup team since 1951, and Richardson, 22-year-old Rhodes scholar, outclassed England's Roger Becker and Mike Davies for a 6-4, 9-7, 6-2 triumph in the opening day feature of the week-long competition.

The American tandem, paired together this year for the first time as the top U.S. doubles team, received a good workout from their young British opponents for two sets, then took the third in easy fashion.

Seixas and Richardson are seeded No. 2 in the tournament behind Australian Davis Cuppers Lew Hoad and Ken Rosewall, who drew a first-round bye. Hoad, who has been playing in Europe, is due to arrive in New York tomorrow and play here in the afternoon.

Ashley Cooper and Neale Fraser, also members of the Aussie team which will defend the Davis Cup in December, also advanced to the second round in easy fashion. Seeded No. 3, Cooper and Fraser eliminated Bertram and Sumner Rodman of Newton, Mass., 6-4, 6-3, 6-3.

Mal Anderson and Roy Emerson, two other Australian standouts seeded fourth, swept by Chris Crawford of Piedmont, Calif., and Clarence Siedge of Dallas, Texas, 6-4, 9-7, 5-7, 6-1.

Bill Quillian of Seattle and Jerry Moss of St. Petersburg, Fla., beaten finalists in 1955 and seeded fifth this year, easily advanced by overpowering Dave and Larry Caton of Pensacola, Fla., 6-3, 6-0, 6-1.

In other matches, Myron Franks, Los Angeles, and Michael Green, Miami Beach, Fla., defeated Lindsey Hopkins III, Atlanta, Ga., and Ned Neely, Atlanta, Ga., 6-1, 6-2, 9-7; and Art Andrews, Iowa City, Iowa, and Crawford Henry, Atlanta, Ga., defeated George Amsden, Westboro, Mass., and Don Strong, Bristol, Conn., 6-2, 7-5, 4-6, 4-6, 6-2.

Also, Johann Kupferburger, South Africa, and Allen Morris Jr., Atlanta, Ga., defeated John Cranston, San Marino, Calif., and Leslie Longshore, Anniston, Ala., 6-2, 6-3, 3-6, 6-8, 6-3.

In the women's division, a first-round match between top-seeded Louise Brough of Beverly Hills, Calif., and Mrs. Margaret Osborne Du Pont of Wilmington, Del., and Mrs. Baba Lewis and Mrs. Jennifer Hoad was put off until Mrs. Hoad's arrival with her husband tomorrow.

Miss Brough and Mrs. Du Pont are seeking their 11th national doubles championship as a team.

Second-seeded Shirley Fry of St. Petersburg, Fla., and Mrs. Betty Rosenquest Pratt of Jamaica won by default over Mrs. Harry Hopman of Australia and Molly Yeaton of Worcester, Mass.

SPORTS IN BRIEF

NCAA Moves To Check 'Boosters,' Infractions Report Slated Today

Compiled From Wire Reports

The NCAA Council took steps in Denver Monday to restrict and regulate the methods of unofficial collegiate booster clubs to recruit promising athletes and provide assistance to them while in school.

The action was a quiet and expected prelude to Tuesday's meeting of the NCAA rules infraction committee, which is expected to recommend penalties for member schools' violation of the athletic code.

Several changes in current practice were recommended by a special subcommittee on recruiting legislation. The proposals will go before the full NCAA convention in St. Louis next January.

The feature recommendation is one which would place unofficial athletic booster clubs under the administration of the school whose teams they support. The school then would be responsible to the NCAA for a complete and accurate record maintained on all expenditures by the booster group.

Clarence P. Houston of Tufts University, council president, emphasized that the measure, if adopted, would not eliminate booster clubs. It was the unrestricted activities of such organizations and their aid to Pacific Coast Conference athletes that resulted in heavy fines and penalties to several PCC schools this summer.

Another rule proposed by the council was that high school seniors courted by member schools would be allowed to visit only once the campus of an individual school.

This measure stipulated that a coach or school representative must receive permission of the principal before contacting an athlete enrolled at the principal's high school.

HORCE RACING: Nashua, the millionaire thoroughbred, suffered another mild attack of the colic but trainer Sunny Jim Fitzsimmons refused to rule him completely out of Saturday's Saratoga Handicap. It was Nashua's second attack in 10 days.

FOOTBALL—Florida State turned a cool ear to proposals that it join a new sports conference to consist also of Miami, Mississippi Southern, Tulsa, Oklahoma A&M, Houston and Memphis State. The Seminoles are holding out for entrance to the Southeastern Conference. . . . Green Bay Packers cut rookie quarterback **Lynn Beightol** of Maryland, leaving **Bart Starr** of Alabama and two veterans the only signal callers in camp. . . . Pittsburgh Steelers signed fullback **Bob Hill,** just released by Baltimore, and quarterback **Maury Duncan,** just dropped by San Francisco. The Steelers also announced that halfback **Lynn Chandnois** would not play in an exhibition game Saturday because of strained knee ligaments.

BASEBALL—Cleveland recalled outfielder **Dave Pope** (.293) from Indianapolis of the American Association and sent down catcher **Earl Averill** (.218) on option. . . . The New York Giants bought veteran pitcher **Max Surkont** from San Francisco for an undisclosed amount of cash and "two acceptable players" next season. Former big leaguer, Surkont, 34 years old, was 4-5 with the Seals. . . . Milwaukee signed outfielder **Bruce Ferguson Jr.,** 18, from New Albin, Iowa, to a 1957 contract with Corpus Christi in the Class B Big State League.

BOXING—Illinois boxing commissioner **Frank Gilmer** told a meeting of the National Boxing Commission in Miami Beach that said recent allegations that boxers had been given drugs should be proved or apologies made.

PLAY BETTER GOLF

—by Tommy Armour

GOLF is a game in which the tendency toward error is ever present. Hence to every golfer there come those aggravating periods in which he repeatedly asks himself, and others, "What am I doing wrong?" The best way of curing any golf fault is to make sure of doing what's correct, instead of wondering what's wrong. And that has been the purpose of these lessons—to get you concentarting on doing the right things. However, I urge you to see your golf pro if some fault has crept into your play which defies your own ability to analyze and correct it. The pro's job is not to be your golf nursemaid, but to show you how to help yourself.

(These lessons appear Tuesday, Thursday and Saturday in your Constitution.)

"No Beer . . . Just Good Food"
The FARM HOUSE
Golden Brown Southern FRIED CHICKEN, COUNTRY HAM, Grits and Red Gravy, CHOICE STEAK and Potatoes Served Every Meal.
The finest home cooking . . . Air Conditioned
LUNCH $1.00 DINNER $1.50
South Expressway U.S. 41 and 19—5 miles South ATLANTA City Limits. Look for the BIG RED ROOSTER

"But darling, we CAN stay here forever! Those are Burgess Batteries!"
Guaranteed against damaging your Flashlight. Chrome protected for longer life.
Only the revolutionary new Burgess wafer cell construction can guarantee you longer listening per battery. Get them from your dealer today.
MAKERS OF THE FAMOUS Radar-Lite

Don't underestimate the effect of doors and windows in your home
A look around Atlanta and the Southeast will prove that many of the truly beautiful, architect-designed homes are equipped with PANAVIEW and TRU-SEAL. These exciting aluminum sliding doors and awning windows are styled with perfect architectural sight lines, and they blend admirably with either modern or traditional buildings. Their price is only slightly more than for similar though often inferior doors and windows, and they are so precisely designed and engineered they'll operate with complete ease for the entire life of any home. No wonder they are being used so universally and with such imposing effect!
The SOUTHERN GF COMPANY
263 Decatur St. JAckson 3-7223 Atlanta, Georgia
Metal Window Specialists—Since 1912
Complete Line Steel and Aluminum Double-Hung Sash and Casements, Awning Windows, Sliding Doors and Windows
THE SOUTHERN GF COMPANY
263 Decatur St., Atlanta 3, Ga.
Please send information on your 36 sizes of PANAVIEW sliding doors and 30 sizes of TRU-SEAL awning windows on hand in your warehouse for immediate delivery.
Name .....
Address .....
City ..... State .....
TRU-SEAL
aluminum awning windows
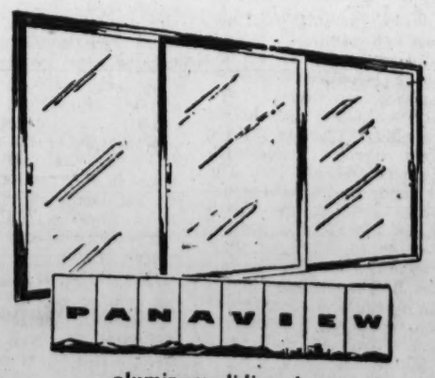

aluminum sliding doors

ORANGES HAVE A CRUSH ON GILBEY'S VODKA
Everything about Gilbey's Vodka is lovable.
It's so smooth, so dry, so perfectly clear.
It just naturally makes your favorite drinks taste better. And, there's never an after-breath. Try Gilbey's—you'll love it, too.
VODKA BY GILBEY'S
VODKA 80 AND 100 PROOF. DISTILLED FROM 100% GRAIN. W. & A. GILBEY, LTD., CINCINNATI, OHIO

COLLEGE CORNER

Science Center Grant Moves Arena Closer

By LARRY FOX

Overlooked in the stories about Georgia's acquisition of $5 million to complete its new science center is the fact that the move brings the hoped-for basketball arena that much closer.

Larry Fox

The science center reportedly ranked No. 1 on the university's Class A priority list. Following are a new dormitory and then the field house that would be used for basketball, agriculture and livestock shows, and school functions. With the science center now financed, only one more structure remains in the way. . . . Tulane University, plagued yearly with the problem of filling its mammoth stadium, has come up with a "Family Plan" gimmick. Unreserved seats in the North stands will go on sale the Monday before each home game at reduced rates that will make them more attractive to family groups. . . . **Dr. Howard G. Danford**, athletic director at Florida State, is one of 100 men chosen to attend a nationwide conference on physical fitness in Washington next month. Incidentally, the Seminoles have just moved into their new field house-physical education center. . . . **Bobby Garrard**, former Georgia fullback, sparkled in an exhibition debut with the Toronto Aronauts the other night. Picked up 67 yards in 10 carries, scored one touchdown from the two and on that TD drive picked up 54 of the 68 yards. Another Argo star was rookie halfback **Earl Blair** of Ole Miss, who caught one touchdown pass and made 34 yards on the longest run of the night. . . . **Curtis Lynch**, the Alabama tackle whose bad knee cut him out of a shot with the Green Bay Packers, has decided to remain up in the Wisconsin woods. The Wadley, Ala., lad has signed as assistant football coach at Stevens Point (Wisc.) High School.

Bet R. E. Nunnery of Summit, Miss., wouldn't have been too happy to collect his "contest" prize if he knew what it would entail. R. B. Nunnery, LSU tackle and a Detroit Lion draft choice from the same town, was late reporting to the pro club because the other Nunnery received the card inquiring about his travel requirements. The other Nunnery, 59 years old, thought he had won some sort of prize and filled out the card asking for money to take the trip. "I don't think a 59-year-old man would have been too happy with his contest prize," Detroit Coach Buddy Parker mused.

Billy Hudson, third brother to play for Clemson's **Frank Howard**, will give the Tigers the second half of a beefy tackle tandem. Other man is **Dick Marazza**, last year's Jacobs Blocking Trophy winner for the state. . . . LSU will have another brother act on its football team, too, this season. End **Bobby Lott** and guard **Tommy Lott** are both seeking varsity berths. Last time brothers played for an LSU team was in 1949 when ends **Sam**

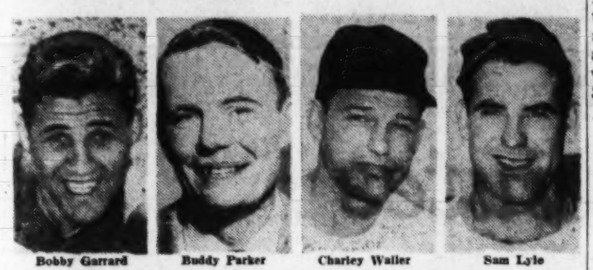
Bobby Garrard — Buddy Parker — Charley Waller — Sam Lyle

and **Jim Lyle** played for the Bengals' Sugar Bowl eleven. Sam later coached at Georgia Tech and now is on the staff at Oklahoma. . . . University of Texas football brochure high on backfield coach **Charley Waller's** contribution in his first year out West. The Longhorns "generated more offense . . . than in any of the five previous campaigns" under the former Decatur High and Auburn coach. . . . How much will **Jim Tatum** be missed at Maryland? Possibly not too much in on-field coaching, but apparently plenty in front-office organization, his strong suit. Examples of lack of direction, says one football coach, are the near-drafting of ace quarterback **Frank Tamburello** and the loss of the leading back on the freshman team. Both, the coach said, could have been averted if the staff had been on the ball and aware of the players' academic lag.

Ware Trails By a Stroke In JC Play

FARGO, N.D., Aug. 20 (AP)—Glen Combs of Seymour, Ind., fired a two-under-par 70 today for a one-stroke lead over stylish Cobby Ware of Augusta, Ga., and two others at the halfway qualifying mark of the International Jaycee Junior golf tournament.

Ware, who finished seventh last year and is a favorite here, was tied for the lead until Combs put together his 36-34 round over the 6,300-yard Edgewood course late in the day.

The 17-year-old Augustan, forced to skip the recent National Juniors meet because of illness, shot a 36-35 for his tie with Ed Schumann of Davenport, Iowa, and John Grubb of Rockville, Maryland.

Second best score among the quartet of Georgians was a 38-37—75 by Jimmy Allen of Athens. Joe Finklestein of Savannah posted a 40-38—78 and Ed Sams of Athens a 40-40—80.

City Junior Golfers Open Tourney Today

Champion Bobby Pierce Again Rated Top Favorite

By BERT PRATHER

Atlanta junior golfers, 18 of whom qualified for the City Men's Amateur last week at East Lake, will get together for their own City championship Tuesday through Saturday at Standard Town and Country Club.

Qualifying is scheduled Tuesday with first round of match play in all flights set for Wednesday morning. Low 15 will go into the championship along with defending champion Bobby Pierce of East Lake who has elected to pass up the qualifying run.

Don Patterson

Pierce, who has captured the title for the past two years, is again tagged the young man to beat. However, there are several youngsters in the field capable of upsetting Pierce on any given round.

Jerry Greenbaum of the host club, should pose a threat. Charlie and Harvey Hill of the Capital City contingent; Coty Cotsakis, three-time winner of the Ansley Golf Club junior crown; Don Patterson and Dennis Fischer of Druid Hills, and a host of others have a good chance for the title.

The tournament is expected to draw well over 100. In practice rounds Monday, Joe Segal of Standard was even par for 36 holes, while Greenbaum had a 74 for the full route.

While the boys are launching their tournament at Standard, candidates for the City Junior Girls crown will be getting in their final practice rounds at Ansley Golf Club. The girls' tournament starts Wednesday.

Peters' Net 64 Leads Senior Golf

G. W. Peters posted a net 64 to lead early qualifiers for the annual Atlanta Senior Golf Association tournament Sunday at North Fulton golf course. Lee McClure was second with a net 65, followed by Howard Peevy with 88-21-67.

McClure, who carries a 13 handicap, was the gross leader with 78. Bob Smith's 80 was second low gross. All Atlanta senior golfers with established handicaps are invited to enter the tournament. They must join the association before entry will be accepted. Final qualifying rounds will be played next Saturday and Sunday at North Fulton.

New Jump Record

BUDAPEST, Aug. 20 (AP)—Elizabeth Dusnpa-Krzesinsia, 16-year-old pigtailed Polish student, bettered the world record for the women's broad jump today when she cleared 6.35 meters (20 feet 10 inches) in an international meet. The listed record is 20 feet 7½ inches by Yvette Williams of New Zealand and Galina Vinogradova of Russia.

BASEBALL SUMMARY

SOUTHERN ASSOCIATION

	Won	Lost	Pct.	Behind
ATLANTA	73	67	.602	—
Birmingham	72	58	.544	1
Memphis	71	62	.534	3½
New Orleans	65	62	.512	6½
Mobile	66	64	.508	7
Nashville	66	65	.504	7½
Chattanooga	63	68	.481	10½
Montgomery	44	84	.344	28

MONDAY'S RESULTS

ATLANTA at Nashville, ppd., rain.
Chattanooga at Birmingham, ppd., rain.
Mobile 3, Memphis 0 (11 innings).
New Orleans 4, Montgomery 2. (Completion of suspended game of July 22. Reguar grame ppd. by rain).

TUESDAY'S GAMES

Chattanooga at Birmingham (2).
ATLANTA at Nashville (2).
Mobile at Memphis.
New Orleans at Montgomery (2).

AMERICAN LEAGUE

	W.	L.	Pct.	G.B.
New York	77	40	.658	...
Cleveland	65	48	.575	10
Boston	63	51	.553	12½
Chicago	61	50	.550	13
Detroit	54	61	.470	22
Baltimore	51	64	.443	25
Washington	47	66	.416	28
Kansas City	38	76	.333	37½

MONDAY'S RESULTS

No games scheduled.

TUESDAY'S GAMES

Cleveland at New York (night)—Score (13-7) vs. Larsen (7-4).
Chicago at Boston (night)—Howell (4-6) or Wilson (11-12) vs. Nixon (7-5)
Detroit at Washington (night)—Bunning (3-1) vs. Stewart (4-5)
Kansas City at Baltimore (night)—Kellner (7-4) vs. Wight (7-10).

GEORGIA STATE

(Final Second Half Standings)

	W.	L.	Pct.		W.	L.	Pct.
Douglas	37	23	.617	Vidalia	30	30	.500
Sandrsvle	33	27	.550	Hazlehrst	26	34	.433
Thomson	33	27	.550	Dublin	21	39	.350

MONDAY'S RESULTS

Haz-Bax 4, Dublin 0.
Thomson 5, Douglas 4 (12 innings).
Sandersville 5, Vidalia 4.

TUESDAY'S GAMES

Vidalia at Douglas.
Thomson at Sandersville.

INTERNATIONAL LEAGUE

	W.	L.	Pct.		W.	L.	Pct.
Toronto	74	55	.574	Richmond	62	68	.447
Rochester	70	58	.547	Havana	61	69	.469
Miami	70	58	.547	Columbus	58	73	.443
Montreal	70	61	.534	Buffalo	54	77	.412

MONDAY'S RESULTS

Buffalo 12, Rochester 2.
Only game scheduled).

AMERICAN ASSOCIATION

	W.	L.	Pct.		W.	L.	Pct.
India'pls	78	62	.600	St. Paul	60	66	.476
Denver	76	54	.585	Wichita	57	69	.452
Min'apls	66	62	.516	Charlest'n	57	71	.445
Omaha	66	64	.508	Louisville	54	75	.419

MONDAY'S RESULTS

Omaha 13, Minneapolis 4.
(Only games scheduled).

TEXAS LEAGUE

	W.	L.	Pct.		W.	L.	Pct.
Dallas	86	46	.652	S. Ant'nio	64	67	.489
Houston	82	50	.621	Shreveprt	62	70	.470
Ft. Wrth.	71	61	.538	Austin	59	74	.444
Tulsa	65	68	.489	Okla. City	39	92	.298

MONDAY'S RESULTS

Tulsa 7-2, Houston 5-7.
San Antonio 5, Fort Worth 4.
(Only games scheduled.)

ALABAMA-FLORIDA

PLAYOFF RESULTS

Graceville 7, Fort Walton Beach 5.
Dothan 9, Donalsonville 8 (best-of-five series tied 2-2).

TUESDAY'S GAMES

Graceville at Fort Walton Beach.
Donalsonville at Dothan.

SOUTH ATLANTIC

	W.	L.	Pct.		W.	L.	Pct.
Jacksnvl	78	44	.633	Macon	58	65	.472
Columbus	68	54	.557	Columbia	57	66	.463
Charlotte	66	54	.550	Savannah	50	69	.420
Augusta	62	60	.508	Knoxvle	47	72	.395

MONDAY'S RESULTS

Charlotte 3, Columbus 1.
Knoxville 11, Columbia 10.
Macon 6, Jacksonville 5 (11 innings).
Savannah at Augusta, postponed, rain.

TUESDAY'S GAMES

Charlotte at Columbus.
Columbia at Knoxville.
Jacksonville at Macon.
Savannah at Augusta (2).

GEORGIA-FLORIDA

	W.	L.	Pct.		W.	L.	Pct.
Valdosta	39	17	.696	Tifton	26	29	.473
Waycross	32	23	.582	Moultrie	25	31	.446
Albany	27	28	.491	Brunswick	24	31	.436
Thomasvi	27	29	.482	Fitzgerald	22	34	.393

MONDAY'S RESULTS

Tifton at Brunswick, ppd., rain.
Waycross 4, Valdosta 2.
Fitzgerald 5, Thomasville 4 (12 innings).
Moultrie 7-10, Albany 4-3.

TUESDAY'S GAMES

Albany at Tifton.
Brunswick at Waycross.
Moultrie at Thomasville.
Fitzgerald at Valdosta.

NATIONAL LEAGUE

	Won	Lost	Pct.	Behind
Milwaukee	70	45	.609	—
Brooklyn	67	47	.588	2½
Cincinnati	68	50	.576	3½
St. Louis	58	58	.500	12½
Philadelphia	55	59	.482	14½
Pittsburgh	51	66	.436	20
Chicago	47	67	.412	22½
New York	44	68	.393	24½

MONDAY'S RESULTS

Milwaukee 3, Cincinnati 1.
(Only game scheduled.)

TUESDAY'S GAMES

New York at Milwaukee (2-day, night)—Maroneri (5-2) and Gomez (6-13) vs. Phillips (3-1) and Crone (9-8) or Conley (6-7).
Brooklyn at St. Louis (night)—Erskine (10-6) or Bessent (0-2) vs. Wehmeier (8-8).
Pittsburgh at Cincinnati (night)—Law (6-13) vs. Gross (2-0).
Philadelphia at Chicago—Roberts (14-13) vs. Jones (6-11).

are you a practical electronics engineer?

General Electric's Heavy Military Electronic Equipment Department has openings in

Foreign or Domestic Field Engineering

Here is a division-wide opportunity for travel in the U.S. or overseas with liberal bonus and expense allowances, and specialized training in a stable and expanding field. You'll have challenging work in the installation of equipment and technical support after installation, up-to-date notice of electronic advances, and regular contact with top engineers and specialists through staff headquarters.

Aided by General Electric's educational programs and promotion-from-within policy you may progress as far as your abilities permit while enjoying the benefits for which GE is so well known.

Requires an engineering degree, radar background, U.S. citizenship.

ATLANTA INTERVIEWS

Call L. F. Jeffery
JAckson 4-3211

Tuesday, August 21
Wednesday, August 22
for appointment

Interviews Available from 12 Noon to 9 P. M.

or send resume in confidence to: Mr. L. F. Jeffery

GENERAL ELECTRIC
Electronics Park Syracuse, N. Y.

WE BOTH AGREE!

That MORGAN'S Guaranteed Dry Cleaning and Laundry is the Finest Money Can Buy. Five locations to serve you.

For Pickup and Delivery Service
CALL CR. 1731

Gainesville LE. 4-9566
Brookhaven CH. 0076
Glenwood EV. 7151
N. Decatur ME. 4-2828

Morgan Cleaners
Laundry-Storage

DECATUR CR. 1731
Open 'til 9 P. M. Monday through Friday
PLENTY PARKING SPACE AT ALL LOCATIONS

Rocket Away! Right Away! ...IN AN OLDS

Now's the best time to buy... while trade-in values are high!

YOU'RE ALWAYS WELCOME AT YOUR
OLDSMOBILE
QUALITY DEALERS

Use Journal-Constitution Want Ads For Results

FREE!

$1.00 bottle of new EVERSHARP SCHICK SHAMPOO FOR MEN

• washes away loose dandruff!
• for cleaner, healthier scalp and hair!
• leaves hair easier to comb!

...when you buy an

EVERSHARP-SCHICK 'INJECTOR' RAZOR KIT

Get the regular 98¢ kit . . . containing the new, non-slip grip Injector Razor that changes blades automatically . . . plus 12 new thin-edge blades, handy compact travel case. You can be sure of closer, safer, smoother shaves every time with Eversharp-Schick.

And you get a $1.00 bottle of all-new Eversharp-Schick Shampoo for Men *free!* Contains Hexachlorophene for scalp health . . . and the miracle Lanolin product, Lanomar, to recondition scalp and hair. In easy-grip, unbreakable squeeze bottle. Get it soon!

a $1.98 value for only 98¢

• Look for this display on your dealers' counters everywhere!
• Offer good for limited time only!

"Shave your whiskers—not your face!" with Eversharp-Schick 'Injector' Razors and Blades

students, get ready for the school bell

see IVAN ALLEN for BRIEF CASES

Tufide Zipper Ringfolio $5.30

Stronger than leather and handsome, too! Extra wide expanding for full capacity. Booster mechanism. 1-in. rings for 8½ x 11 sheets. No. 7BW120 London Tan. No. 7BW126 British Brown.

Tufide Brief Case $14.00

Tufide with brass-plated extension lock. Protective T-Rail gives added strength. 7-in. expansion, 16 x 12-inch size.
No. 9T120 London Tan.
No. 9T126 British Brown.

for PAPER-MATE Ballpoint Pens

$1.69

Perfect for school—instant starting, finger-tip writing ease. Quick-drying ink. Refillable. Choice of two-tone auto colors.

and for fast Pen Repairs

We offer Factory-Authorized service on every make of pen, pencil or ballpoint. Finest workmanship, fast service. Put your pen in shape for school today!

for Engineering Slide Rules

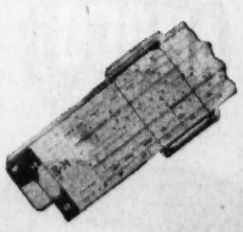

Headquarters for K & E Slide Rules for student's use. Whatever your course, we have the right rule!

LOG LOG DUPLEX DECITRIG $22.50

LOG LOG DUPLEX VECTOR $24.50

IVAN ALLEN COMPANY
29 Pryor St., N. E.
Call Mr. Amco
WA. 0800

Cleveland, Gilstrap Up Sylvan's Stock

Johnson, Chapman, Barnett, White Make Middle Tough

By CHARLIE ROBERTS

Coach Jimmy Green, whose Sylvan High Bears won the Southern Division of the City Football crown last season, is like the dentist with the newly equipped office: He has a lot of gaps to fill but has good material to do it with.

Green, one part Bobby Dodd, one part Bud Wilkinson and one part Pollyana, never has bothered to buy a crying towel. And he never needs to borrow one as is evidenced by his Bears' two Southside crowns in three seasons.

The scholarly coach, who lost his first four tackles and all of his backfield starters except quarterback Terry Washinger, shrugs it off with, "We are probably deeper in good material than we've ever been. Not as many great boys, but deeper. We have few seniors and may start slowly but come fast in late season as we always have. We should be tougher to score on than ever. The question is, 'Can we score well?' "

That honest summation means the Bears have an excellent chance to defend their crown successfully.

It is doubtful if any team in Region 3-AAA will have two ends as good as Sylvan's Clifford Cleveland and Ronnie Gilstrap. The latter excels on defense. Student body president-elect Cleveland, out with injuries for seven 1955 games, "won't drop any pass he can touch," is the way Green puts it.

Washinger, a senior, is Green's idea of the loop's finest passer. Jimmy Tidwell and Allen Johnson, who saw action behind departed George Frapart and Mike Allison, look good at halfback as does tenth-grader Don Davis, fastest back on the squad. Mike Edwards and Bobby Pressley and Green are wondering why they ever played guard last year.

Percy Burnett, 203-pound junior center, will scrap them all for "best in league" title, Jerry Johnson, Donald Chapman and Jimmy White, all heavy burden carriers last time, are strictly top drawer. Bobby Blackmon and Butch Jones are newcomers who are comers.

The tackles are big, many and slow except for swift 165-pound Jerry Ragsdale. Joe Quattlebaum, Doug Anderson, John Roebuck, Jimmy Ward and some of the others are 200ish weightwise.

Johnson has put on 20 needed pounds, Cleveland 10 since last season. Gilstrap and Davis, brother of ex-Sylvan stars Alvin and Richard, will punt. Quattlebaum will kickoff again and share PAT duties with Washinger.

1956 SYLVAN ROSTER

ENDS—Clifford Cleveland (162), Ronnie Gilstrap (160), Charles Fineath (155), Jerry McCracken (170), Mickey Phillips (155), Larry Attaway (155), Charles Gaynes (155), Bill Powell (150).

TACKLES—Jerry Ragsdale (165), Joe Quattlebaum (202), Doug Anderson (196), John Roebuck (202), Mickey Harris (170), Jimmy Ward (215), Carlton Smith (195), Ronnie Lillard (215).

GUARDS—Jerry Johnson (175), Donald Chapman (190), Jimmy White (175), Butch Jones (165), Bobby Blackmon (185), Billy Turnipseed (165), Don Fowler (155).

CENTERS—Percy Burnett (203) Ed Hughes (165), Jim Parks (185), Bill Pope (170).

BACKS—Terry Washinger (170), Don Davis (147), Jimmy Tidwell (160), Allen Johnson (160), Jerome Poor (148), Mike Edwards (175), Bobby Pressley (179), John Nichols (155), Pete Doherty (145), Bobby Weeks (140), Ronnie Hardy (155), Jack Lewis (155), Eddie Dean (130), Earl Ponder (155).

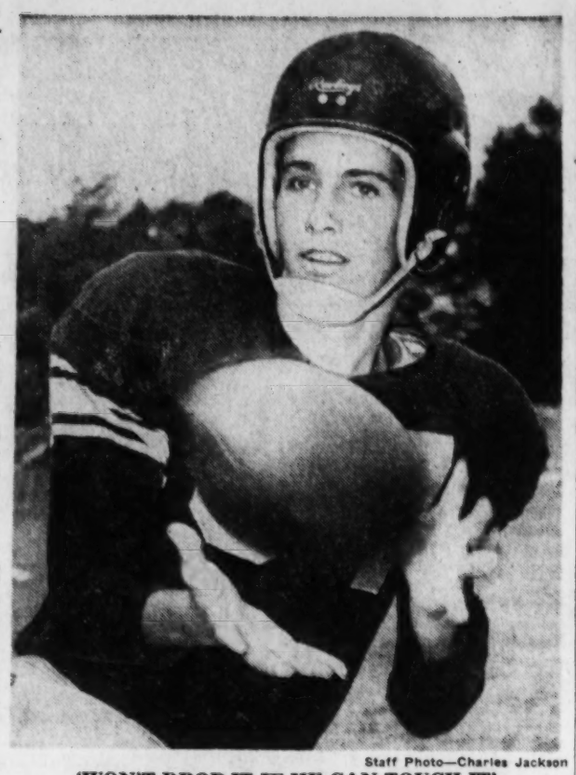

Staff Photo—Charles Jackson

'WON'T DROP IT IF HE CAN TOUCH IT'

Coach's Description of Sylvan's Clifford Cleveland

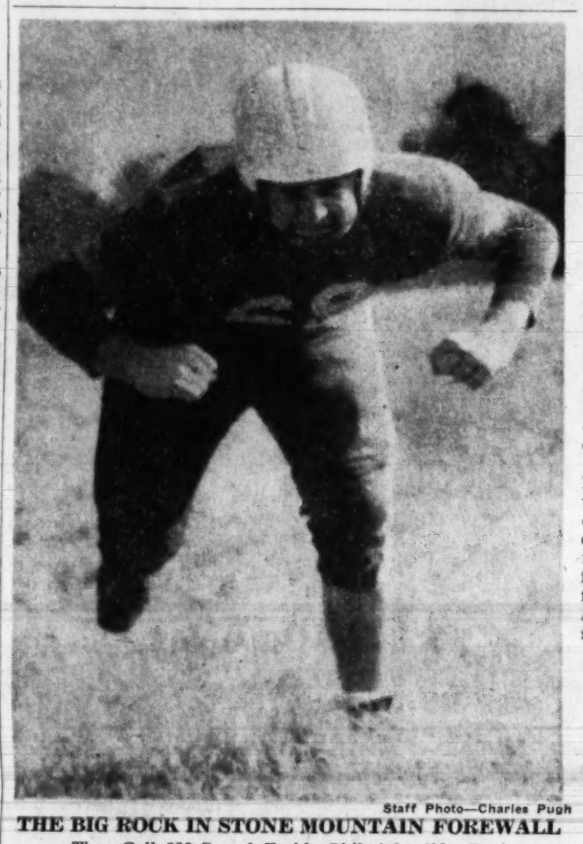

Staff Photo—Charles Pugh

THE BIG ROCK IN STONE MOUNTAIN FOREWALL

They Call 225-Pound Tackle Phil Ashe 'Mr. Duz'

'NO-MUN-NO-FUN' RAMS SEEKING PAY-FOR-PLAY

LOS ANGELES, Aug. 20 (AP)—Thirty-three veteran Los Angeles Rams football players today delivered a demand to the club for pay during the exhibition season.

The players, through their attorney, Paul Caruso, asked for $75 a week for veterans and $50 a week for rookies until the regular season opens Sept. 30.

Caruso met with acting general manager Tex Schramm of the Rams, for an hour.

The pay scale would cover the exhibition period only. After Sept. 30 the regular salaries would go into effect, Caruso said.

The attorney denied a report that the players might strike if their demands are not met.

"I am not endorsing a strike," Caruso said. "I am sure this matter can be adjusted in a friendly fashion."

The Rams play Cleveland here Friday night in their next exhibition.

Nelson, Gossett Fight McIntyres

An Austrdalian tag-team bout under Texas death match rules, that's the feature on Friday night's weekly wrestling card.

Rules are the same as in a standard one-man death match only four grapplers see action and if one is unable to continue, his partner must keep fighting alone.

Art Nelson and Eddie Gossett are the challengers against the McIntyre brothers, Don and Red, and the world tag-team title is at stake.

Death match rules provide no time limit, no disqualification, and falls do not count. The battle continues until the contestants are worn down.

Redlegs' Rookie Back From Navy

CINCINNATI, Aug. 20 (AP)—The Cincinnati Redlegs were informed today that rookie southpaw pitcher John Oldham has been discharged from the Navy and will join the team here tonight.

NOW—America's Largest Seller!

KING EDWARD CIGARS

Because Smokers—Young and Old—Recognize Quality

6¢

LET'S PLAY PUTT-PUTT Miniature Golf

OPEN 2 18-HOLE COURSES 10 A. M. to 11:30 P. M. EXCEPT SUNDAY

Glenwood Springs 3491 Glenwood Rd.

RCA needs Field Engineers

Unusual opportunity for electronic engineers to associate with RCA in global Field Engineering . . . locations available in United States and overseas.

For further details and arrangements for local personal interview, see RCA advertisement in classified section of this paper.

RADIO CORPORATION OF AMERICA

Stone Mountain Loses 7—But Not 'Mr.' Ashe

Phillips Moved To Quarterback

Coach John McPherson, whose first Stone Mountain high team went all the way to the state Class C finals in 1955, has lost seven starters from his Region 3-C title-winning Pirates. Opposing coaches for the 3-B South campaign this trip are not speaking in jest when they say, "What does he need with them as long as he has that "One-Man Gang?"

The reference is, of course, to Phil Ashe, 225-pound all-state tackle who probably is the prize college prospect of all linemen ever to play in Georgia's B or C ranks. He blocks, he tackles. He's fast. And the silent "Big Rock" from the Big Rock kicks. Exhibit A: a 42-yard field goal in the spring game.

McPherson and new aide Cobby Rainey really aren't crying at all even with center Donnie Hyde, tackle Douglas Leach — both all-staters — end Minor Gouge, center Jimmy Brandon and backs Eddie Gouge, Horace Reeves, Ray Hicks and Corbin Mitchell no longer on the premises.

Ottis Phillips, 141-pound end of rare defensive talents, has been switched to quarterback and will team with Ronnie Spain, "Holler Guy" Chuck Smith and Bucky Brownlee.

So did Ashe and 160-pound tackle Ken Aiken. So did guardds Jerry Brownlee (185) and Paul Hicks (175), both 1955 guard regulars. David Brownlee, Jerry's ninth-grade brother, and tenth-grader Fred Crowe are real comers at guard.

The big pre-season battle will be at end where Charles Mitchell, out temporarily with a stitched-up hand; George Dingler, Ronnie Petway and Jimmy Stephens are head and head for starting berths.—ROBERTS.

1956 STONE MOUNTAIN ROSTER

ENDS—Charles Mitchell (149), George Dingler (178), Ronnie Petway (145), Jimmy Stephens (145), Del Jones (130).

TACKLES—Phil Ashe (225), Claude Aiken (160), Oliver Rutledge (180), Richard Rawlins (200), Johnny Owens (140), Buddy Russell (150), George Hixon (140).

GUARDS—Jerry Brownless (185), Paul Hicks (175), David Brownlee (162), Fred Crowe (150), Jerry Braswell (155), Harold Bowman (180), Gibbs Hammond (120), Benny Tedder (135).

CENTERS—Ted Snow (215), Jimmy Pulliam (180).

BACKS—Ottis Phillips (141), Ronnie Spain (145), Chuck Smith (160), Bucky Brownlee (150), Ed Long (159), Gary Bradberry (128), James Dixon (125), Mike Moore (115), Frank Avery (145), Densil Keckley (140), Douglas Roberts (140).

Tex Wrecks Italian Foe

NEW YORK, Aug. 20 (AP)—Favored Tony (Tex) Gonzalez of East Orange, N.J., finished strong tonight to earn a unanimous 10-round decision over Italy's Fernando Spallotta in a telecast fight at St. Nicholas Arena.

It was the third straight victory for the 23-year-old Jerseyite, a 2-1 choice. Gonzalez weighed 159 to Spallota's 160.

The eighth round turned the tide of the bitterly contested bout all in Gonzalez' direction.

Maico Heads Fencing Team

Carl Maico led qualifiers for Atlanta Havalanta Games fencing team at the YMCA Monday night by posting a perfect 6-0 score.

Coleman Homer Boosts Bears Over Chicks in 11

Compiled From Wire Reports

Mobile's Bears trimmed Memphis, 3-0, Monday night with an 11th-inning uprising that included Gordon Coleman's two-run homer.

In the only other Southern action, New Orleans beat Montgomery, 4-2, in the completion of a game suspended after six innings July 22. But the regular game on this bill was postponed, as were contests matching Chattanooga and Birmingham and Atlanta and Nashville.

A single, a walk and Ted Bartz' sharp liner over short got Mobile another run, but it was just extra frosting. Bill Dailey, who pitched the route for Mobile, didn't need any insurance runs.

Billy Dufour, who started for Memphis, matched Dailey pitch for pitch until he was lifted for pinch-hitter Gordon Goldsberry in the eighth. Goldsberry struck out and reliefer Joe Dahlke didn't have it.

(Suspended game of July 22)

NEW ORLEANS	ab	h	o	a	MONTGOMERY	ab	h	o	a
Barone,ss	4	3	1	1	Otey,2b	3	1	1	1
Powers,rf	3	0	0	0	Frazier,ss	2	0	0	1
Henley,cf	3	2	2	0	Minor,3b	1	0	0	0
Panko,lf	3	0	3	0	Upright,rf	4	1	1	0
Grunwald,1b	4	1	5	0	Volmer,lf	2	0	4	0
Rice,2b	2	0	2	1	Weaver,1b	2	1	5	0
Piver,3b	3	1	3	0	Wilhelm,3b	3	1	1	1
Erautt,c	3	0	5	1	Wells,cf	3	2	4	0
Dangelis,p	3	1	0	1	Prentice,c	2	0	5	0
Phillips,p	0	0	0	0	Heyman,c	1	0	0	0
					Tully,p	2	1	0	0
					Voiselle,p	0	0	0	0
					aSouchock	1	0	0	0
Totals	28	8	21	4	Totals	26	7	21	3

aStruck out for Voiselle in 7th.

New Orleans .....000 003 1—4
Montgomery .....100 001 0—2

R—Henley, Panko, Grunwald, Piver, Otey, Weaver. RBI—Rice, Piver, Barone, Henley, Weaver, Wells. 2B—Barone, Grunwald, Wells, Upright. HR—Henley. S—Frazier. SF—Rice. Left—New Orleans 8, Montgomery 7. BB—Dangelis 2, Phillips 1, Tully 4. SO—Dangelis 2, Phillips 3, Tully 5. HO—Tully 5 in 5⅓, Dangelis 6 in 5⅔, Voiselle 3 in 1⅔, Phillips 1 in 1⅓. E-ER—Tully 3-3, Dangelis 2-2, Voiselle 1-1, Phillips 0. WP—Tully, Phillips. PB—Prentice. W—Dangelis (record unavailable). L—Tully (record unavailable). U—Gabella, Burns, Strocchia. T—2:05.

MOBILE	ab	h	o	a	MEMPHIS	ab	h	o	a
Graber cf	5	2	4	0	Petersn ss	4	0	0	6
Hardin 3b	4	1	1	5	Koshork 2b	4	0	1	4
Colemn 1b	5	3	14	0	Snyder 2b	0	0	0	0
Prentce 2b	5	2	2	3	White rf	4	1	0	0
Grace rf-lf	4	0	3	0	Dickens lf	4	0	0	0
Bartz lf	5	1	1	0	Marshall 1b	4	0	22	3
bWaters rf	0	0	0	0	Landis cf	3	1	2	0
Brown c	5	0	7	1	Griffin c	4	1	5	1
Kitsos ss	4	1	1	5	Kirrene 3b	4	0	0	7
Dailey p	4	0	0	2	DuFour p	2	0	1	3
					aGoldsberry	1	0	0	0
					Dahlke p	1	0	2	0
Totals	41	10	33	16	Totals	35	3	33	24

a—Fanned for DuFour in 8th.
b—Ran for Bartz in 11th.

Mobile ..... 000 000 000 03—3
Memphis ..... 000 000 000 00—0

R—Hardin, Coleman, Prentice. E—None. RBI—Coleman 2, Bartz. HR—Coleman. S—Hardin. DP—Kirrene, Koshorek, and Marshall. Left—Mobile 8, Memphis 3. BB—Dailey 1, Dahlke 2, SO—Dailey 4, DuFour 5, Dahlke 1. HO—DuFour 6 in 8. R and ER—Dahlke (3-3). W—Dailey (13-8). L—Dahlke (5-3). U—Williams, Girard and Melvin. T—2:09. A—855.

'Little Mo' Beats Colts

BOSTON, Aug. 20 (AP)—Huge Dick Modzelewski's fumble recoveries and defensive crashing opened the doors for the New York Giants' 28-10 victory over Baltimore tonight in a National Football League exhibition.

Modzelewski, the 260-pounder recently acquired to strengthen the Giants' tackle corps, fell on a Baltimore fumble on the Colts' 26 to set up the touchdown that put his team ahead to stay just before the half. In the third period "Little Mo" of Maryland fame broke through to throw Baltimore for an 18-yard loss on a key third down play—forcing a punt that launched the clinching 80-yard scoring march.

Baltimore .....7 3 0 0—10
New York .....7 7 7 7—28

Baltimore scoring: Touchdowns, Thomas (29, Pass interception run back). Conversion, McPhail. Field goal, McPhail (34).

New York scoring: Touchdowns, Schaelker (30, pass from Heinrich), Webster (9, run), Gifford (1, Plunge), Clatterbuck (1, plunge). Conversions, Chandler 4.

AMOCO

Guaranteed No lead fouling

100% POWER

AMERICAN OIL COMPANY

Yes, you can! PUT POWER BACK IN YOUR ENGINE

MOTOR CURE

It's the exclusive Cushion Plating Action that does it!

Feel the difference in Power — Hear the difference in Smoothness — See the difference in Performance! MOTOR CURE raises compression, increases oil pressure, STOPS OIL BURNING, quiets noisy motors, tappets and valve lifters!

RESULTS GUARANTEED OR MONEY BACK!

$1.95 16 fl. oz

at service stations, garages, auto accessory stores.

A PRODUCT OF THE KAPRO CORP. CHICAGO 16, ILLINOIS

Distributed By: SERVICE STATION SUPPLY CO., 451 Memorial Dr., S. E. and GEORGIA OIL CO., 1555 Marietta St., N. W.

PUBLIC RELATIONS WORK:

A minimum of $850.00 a month will be discussed with men who wish and can qualify for a position in our organization. Let us assure you that this work is pleasant and dignified. No competition. No traveling. This is the greatest opportunity ever offered in this field today, and right now it's available only to a limited number who can qualify and meet our requirements. Must have car and furnish good references. All information regarding this advertisement will be given by personal interview only. Call JA. 4-2431 Monday or Tuesday 9 a.m. to 5 p.m. and 7 p.m. to 9 p.m.; ask for Mr. Gill.

Ten minutes from northeast atlanta

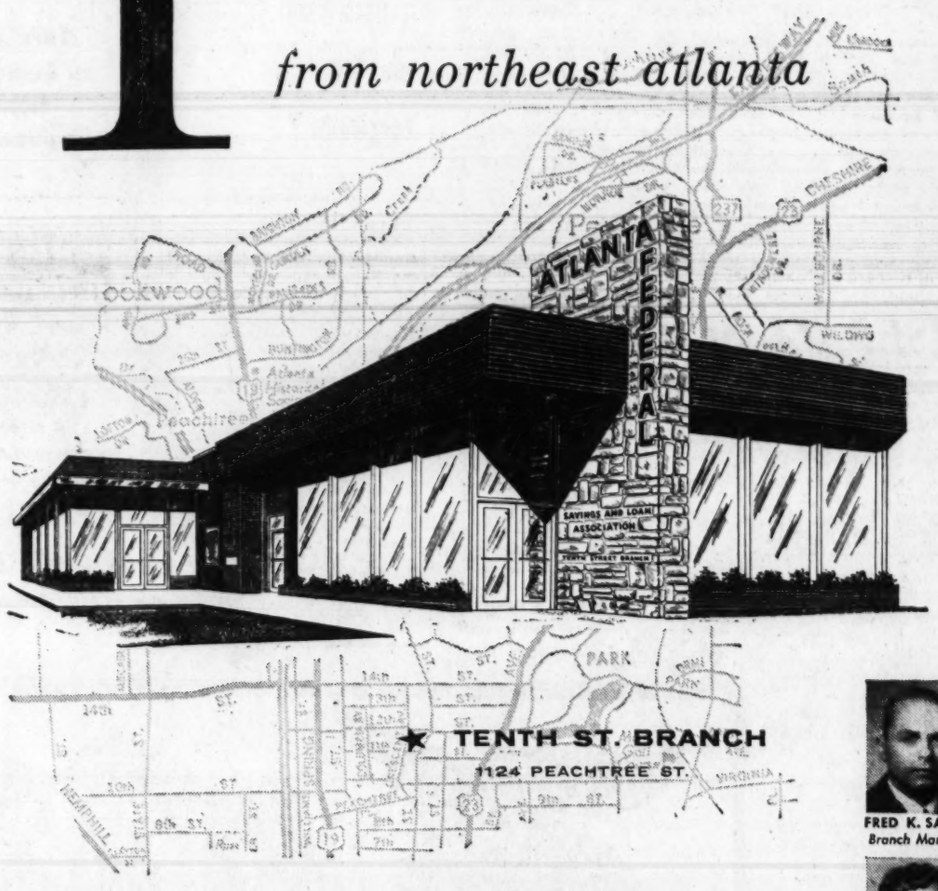

FRED K. SALTER
Branch Manager

ELINOR CANNON

JACK M. McLAUGHLIN

You'll like the way ATLANTA FEDERAL's Tenth Street branch meets you half way from town to make saving easy and pleasant. Located at 1124 Peachtree, you'll find it a ten-minute drive from nearly anywhere in northeast Atlanta. You'll like the fact that savings are backed by $100,000,000 resources, by substantial reserves and by insurance of accounts.

ATLANTA FEDERAL savings are fast earners — now pay 3½% a year. Why not open or add to your account tomorrow at the Tenth Street branch and discover for yourself why Atlantans place more savings with ATLANTA FEDERAL than *anywhere* else!

AMPLE PARKING

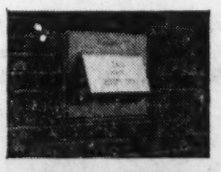

NIGHT DEPOSITORY

CUSTOMER LOUNGE

Atlanta Federal Savings AND LOAN ASSOCIATION

Main Office, Marietta at Broad
West End, Gordon at Ashby
Tenth Street, 1124 Peachtree
Buckhead, Peachtree at Piedmont

ATLANTA'S FIRST CHOICE FOR SAVINGS

ALL HAPPY

Delegates Decorous And Dull

By GLADWIN HILL
(Copyright 1956 by The New York Times Co.)

SAN FRANCISCO, Aug. 20—The Grand Old Party's "phantom" convention got under way today with ghostly smoothness.

It was as decorous and unexciting as one of Miss Phillips' pre-adolescent dancing classes in any of the thousands of American communities the delegates come from.

For perhaps the first time in history, the delegates had to be requested only once to take their seats.

When genial, jovial Leonard Hall, the party's national chairman, even with his joviality in unwonted rein, gavelled the 11 a.m. meeting to order only 23 minutes late, it took only one whack, aside from repetitions for photographers. When he automatically bespoke silence, it sounded strange: silence already prevailed.

NO HYSTERIA

No orthodox convention hysteria. No excitement. Not even the palpitant euphoria of the man with the loaded dice who's sure he's going to win. Just decorous assurance.

Like the master of ceremonies at a night club's tepid early-evening show, Hall, to generate some enthusiasm, resorted at the outset to the words of Ted Lewis, the high-hatted clarinetist, and demanded: "Is everybody happy?" The assembled acknowledged they were—with a decorous burst of applause.

The ensuing three-hour session resembled nothing so much as a quiet session of Congress, with participants chatting, visiting and reading newspapers, oblivious to the drone of business.

Nothing could stop or alter the regular cascade of verbiage. But in both delivery and reception it was as perfunctory as the gabble at a big cocktail party where you can say, "I'm so glad your dog died," and get only appreciative acknowledgement.

NIXON

So abstract was the commentary that the assemblage was 90 minutes and a million words old before there cropped up the first reference to the convention's main figure of interest, Vice President Richard M. Nixon. Rep. Walter Judd of Minnesota said Nixon had worked hard and everybody applauded.

"This convention," a bystander summarized, "is so wide open it's empty."

The atmosphere fluctuated eerily between that of a hollow dress rehearsal for something yet to come, and a stream-of-consciousness playback of things past.

The ghostly aura of the proceedings fell heaviest, in poignant reminder of time's inexorable passage, when three of the dramatic figures from the 1952 convention took the rostrum in turn in such prosaic new roles they were scarcely noticed.

OLD FIGHTERS

They were Sen. George Bender of Ohio, the once-frenzied bellringer for Sen. Robert A. Taft; Sen. Everrett Dirksen of Illinois, the memorable, bitter finger-shaker at Thomas E. Dewey; and Rep. Judd, whose oratory capped the devastating 1952 maneuvering of the Eisenhower-over-Taft people.

Today the three were simply items in a procession of twenty Congress members and aspirants whose laconic recitations in behalf of a Republican victory were the piece de resistance of the opening session.

The routine spirit of the pageantry left the gigantic television octopus organized for visual reportage gasping and flailing its tentacles in drydock. Bereft of colorful convention-floor maneuverings and backstage machinations for fill-in analysis, candidly confounded video prowlers were forced to such desperate measures as resurrecting for retrospective chatter, Marcellino Romany, the Puerto Rican comic relief of 1952.

Platform Report Highlights GOP Schedule Today

SAN FRANCISCO, Aug. 20 (INS)—Here is the Tuesday program for the Republican National Convention:

Third session — 3:30 p.m. (PDT).

Call to order by temporary chairman, Sen. Knowland of California.

"The Star-Spangled Banner" and invocation.

Reports of committees on credentials, permanent organization and rules and order of business.

Address by permanent chairman, Rep. Martin of Massachusetts.

Report of committee on resolutions. (Platform).

Introduction of prominent Republican women by Miss Bertha S. Adkins, assistant to chairman of the GOP National Committee.

Address by former President Herbert Hoover.

Adjournment until 3:30 p.m. (PDT) Wednesday.

Associated Press Wirephoto

MR. AND MRS. NIXON GET A LIFT
They Ride Powell Street Cable Car in San Francisco

Ike Will Hear Anyone Seeking Nixon's Spot

Continued From Page 1

tering the race. He said today, however, that he definitely would not permit his name to be offered on the floor.

"Nixon's got it, and that's it," said the Maryland governor. "It would be foolish to let my name go in against his. These people are for Nixon just like they are for President Eisenhower."

If any aspirants come, the President will discuss their records and devotion to the plans, purposes and programs of the administration and the kind of Republican Party that Eisenhower wishes to build. If any pass this test, the word will be passed that the candidate is acceptable to the President.

The details of how the President will accomplish these ends have not been worked out. In all probability, the spokesman will be James C. Hagerty, the White House press secretary. Direct contact between the President and reporters is not likely.

HEADS DEMOCRATS

These basic outlines of the President's convention strategy were made available today by a source of unquestioned authority and competence minutes before the delegates were called to order at 11:23 a.m.

The President's aim, of course, is to answer the Democratic assertion that this is a cut-and-dried, White House-ruled session with no choice but to renominate the Eisenhower-Nixon ticket and approve the administration's record.

By a dramatic stroke, Adlai E. Stevenson, the Democratic presidential nominee, sought to point up this issue at Chicago last week. He threw the vice presidential nomination directly to the convention floor without any expression of preference.

Sen. Kefauver (Tenn.) came from behind to snatch a narrow victory over Sen. Kennedy (Mass.).

WHAT OF PUBLIC?

Whether the new White House move will succeed as far as public opinion is concerned is open to question. The President's intervention at this stage comes too late to change the decision that Nixon should be renominated. The President knows this. So do his principal political lieutenants, who have been on the scene for several days.

The President's plan is, therefore, more of a gesture than an action of decisive significance in this convention. But administration aides point to the record in saying that the step is consistent with the President's many public statements that he would not dictate a choice.

Up to now, he has been willing to discuss the acceptability of Nixon alone. He has refused to say whether Herter or any others mentioned for the No. 2 spot also would be acceptable.

It is not expected that the addition of any names as acceptable running mates would provide more than a temporary lift in Stassen's losing campaign to displace Nixon on the grounds that he is a liability. But Stassen, who is on leave from his post as the President's adviser on disarmament, will claim a victory in his battle to make this convention more open.

Stassen, who is not a delegate, sat today in the honored guests' section of reserved seats at the Cow Palace for the convntion's opening session, but Nixon was not present. The vice president moved from one downtown meeting to another, frequently appearing on television.

Stassen fought on desperately. But so far he had not changed the situation materially insofar as Nixon's renomination is concerned.

NIXON BUZZES AROUND

Nixon kept insisting that he, too, wanted an open convention. He busied himself in conferences with leading delegates as if in hot pursuit of votes.

He has described as "a good precedent," both for Democrats and Republicans, the free choice the Democratic delegates were given last week. This step by Stevenson was a break with party tradition. It was taken over the objections of some of the most powerful Democratic leaders, who opposed Kefauver, but guessed correctly that he would win in a floor fight.

One delegation visited by Nixon today was from Stassen's home state of Minnesota, where he was governor before the war. The vice president won pledges of solid support when he declared "my record has been cussed and discussed more than that of any man in American politics."

PERORATION AT CAUCUS

"Go in there and pick the best ticket and regardless of who is nominated, I will support it to the best of my ability in November," Nixon told the Massachusetts caucus.

McKeldin had conferred twice with Sherman Adams, the assistant to the President, before he told reporters of his decision not to let his name go before the convention.

He estimated that Nixon had backing from "at least" 1,000 votes firmly pledged. He said the Maryland delegation now would back Nixon.

Stassen insisted that he was undismayed. He said the McKeldin withdrawal had no bearing on his efforts.

Rep. Terry Carpenter, delegate from Nebraska, said he intended to nominate "somebody" in the vice presidential race unless Eisenhower expresses before Wednesday a clean preference for Nixon. He did not identify the man he would name.

Rights Plank Credits Gains to GOP

SAN FRANCISCO, Aug. 20 (AP)—Following is the text of the tentative proposed draft of the Republican National Convention's platform plank on civil rights:

EQUALITY OF JUSTICE—CIVIL RIGHTS

The Republican Party points to an impressive record of accomplishment in the field of civil rights and commits itself anew to advancing the rights of all our people regardless of race, creed, color or national origin.

In the area of exclusive federal jurisdiction, more progress has been made in this field under the present Republican administration than in any similar period in the last 80 years.

The many Negroes who have been appointed to high public positions have played a significant part in the progress of this administration.

SEGREGATION END IN D. C.

Segregation has been ended in the District of Columbia government and in the district public facilities including public schools, restaurants, theaters and playgrounds. The Eisenhower administration has eliminated discrimination in all federal employment.

Great progress has been made in eliminating employment discrimination on the part of those who do business with the federal government and secure federal contracts. This administration has impartially enforced federal civil rights statutes, and we pledge that it will continue to do so. We support the enactment of the civil rights program already presented by the President to the second session of the 84th Congress.

The regulatory agencies under this administration have moved vigorously to end discrimination in interstate commerce. Segregation in the active armed forces of the United States has been ended. For the first time in our history there is no segregation in veterans' hospitals and among civilians on Naval bases. This is an impressive record. We pledge ourselves to continued progress in this field.

The Republican party has unequivocally recognized that the supreme law of the land is embodied in the Constitution which guarantees to all people the blessing of liberty, due process and equal protection of the laws. It confers upon all native-born and naturalized citizens not only citizenship in the state where the individual resides but citizenship of the United States as well. This is an unqualified right, regardless of race, creed or color.

The Republican party accepts the decision of the U. S. Supreme Court that racial discrimination in publicly supported schools must be progressively eliminated. We concur in the conclusion of the Supreme Court that its decision directing school desegregation should be accomplished with "all deliberate speed" locally through federal district courts. The implementation order of the Supreme Court recognizes the complex and acutely emotional problems created by its decision in certain sections of our country where racial patterns have been developed in accordance with prior and longstanding decisions of the same tribunal.

We believe that true progress can be attained through intelligent study, understanding, education and good will. Use of force or violence by any group or agency will tend only to worsen the many problems inherent in the situation. This progress must be encouraged and the work of the courts supported in every legal manner by all branches of the federal government to the end that the constitutional ideal of equality before the law, regardless of race, creed or color, will be steadily achieved.

French Navy To Sail

TOULON, France, Aug. 20 (AP)—French naval authorities said today several fleet units held on alert in the Suez crisis would depart this week for a few days of Mediterranean maneuvers.

COMBAT BALDNESS!

VOSS

Call Voss Today!! Dial JA. 5-6164 For Appointment or Come to Clinic, 703 Loew's Grand Theatre Building

You don't have to accept baldness as being inevitable. See Voss NOW — you'll receive a complete hair and scalp examination, and be told the straight facts about your condition. There's no charge or obligation — strict privacy. Hours 10 to 7:30 weekdays—'Til 2 on Saturdays. Your immediate action could mean better hair for life.

(PAID POLITICAL ADVERTISEMENT)

Elect HOKE SMITH State Senator
★ Experienced Legislator ★ Lawyer

Starts September 3

Leave 10:20 am

The ONLY Daycoach service to CHARLOTTE 69 min. NON-STOP $11.80

PHILADELPHIA $31.60

Only 4 hrs. 33 min. to NEW YORK $35.80

Here is a new Constellation daycoach service in the Delta tradition. Convenient 10:20 am departure at low, low daycoach fares. And though the fares are small, the hospitality is big. First-class courtesy and personnal attention on every flight. New York passengers land at the convenient *new* Newark Airport, only 20 minutes from mid-town Manhattan.

Plus the ONLY Daycoach non-stop to

NEW ORLEANS $22.90

Leave 11:10 pm (EST)—Arrive 12:04 am (CST)

One of America's Pioneer Scheduled Airlines

FLY DELTA

Phone: JAckson 4-3242
Ticket Offices: Piedmont Hotel and Biltmore Hotel (free off-street parking)
or call your Travel Agent

WOODROW WILSON COLLEGE OF LAW

NIGHT CLASSES BEGINNING SEPT. 6TH
Write or phone for catalog.
203 Healey Bldg.
Atlanta, Georgia
WAlnut 3861

SPECIAL! TUES.-WED.-THURS.
NO ORDER TOO LARGE OR TOO SMALL
FRYERS . . . LB. 20¢
EGGS SMALL GA. 4 DOZ. $1.00
PHONE US YOUR ORDER AND PICK UP AT YOUR CONVENIENCE. WA. 0283
TRINITY POULTRY HOUSE
52 TRINITY AVE., S. W. WA. 0283

Special! Tues., Wed. & Thurs.
Milk-Fed—One or 1,000—OPEN ALL DAY WEDNESDAY
FRYERS FANCY, MILK-FED LB. 20c
BROILERS WHILE THEY LAST LB. 15c
HENS FANCY ROCKS OR REDS LB. 23c
EGGS GEORGIA GRADE A SMALL 3 DOZ. $1.00
ROOSTERS YOUNG, TENDER LB. 15c
PULLETS YOUNG TENDER REDS LB. 15c
Service or Dressing Charge on All Poultry 10c per head
Phone Us Your Orders. We Will Have Them Ready for You
LANDERS BROS. TR. 2-2272
243 Ponce de Leon Ave., N. E.

Tues., Wed., Thurs.
SPECIALS
ALL FISH DRESSED FREE
Chicken Legs and Thighs..... LB. 49c
Fresh Mullet, Dressed Free..... LB. 19c
Fryers, Grade "A" Georgia .... LB. 23c
Eggs, Small Grade "A" Georgia 3 Doz. $1.00
Hens, Large Red..... LB. 26c
Roosters, Large..... LB. 19c
Duke's Poultry Market
92 Broad St., S. W. WA. 8721

SPECIAL!
FRYERS . . . Lb. 20¢
BROILERS . . . Lb. 15¢
EGGS Grade 'A' Small Georgia 3 Doz. $1
W. L. HENS . . Lb. 17¢
Service or Dressing Charge on All Poultry—10c per head
Phone Us Your Order—We Will Have Them Ready
Statham's Poultry and Eggs
Corner Washington and Trinity
266 Washington St., S. W.
JA 5-8147 OPEN 'TIL 9 P. M. FRIDAY JA. 4-6587

KEEP WELL

Allergies Often Yield To Steroids

By DR. T. R. VAN DELLEN

The hay fever season is at its height in many parts of the country and the usual scramble for relief has begun. The manufacturers of patent medicines and other gimmicks have stepped up their advertising to share in this multimillion dollar illness.

I asked an allergist what he would do if he developed hay fever tomorrow. "I would take one of the steroids such as cortisone or prednisone." He mentioned the pros and cons of these hormones: They are valuable but must be used intelligently and only during the height of the season, to avoid mishaps and complications.

Hay fever usually lasts six weeks but most victims are bothered or incapacitated only half this time. If cortisone or prednisone is taken during these three weeks the chances are not great of developing such temporary complications as moon-face, high blood pressure, and sugar in the urine.

Another precaution: No one with peptic ulcer or tuberculosis should use these hormone products.

Realizing that many physicians follow the dictum, "Do as I say and not as I do," I asked the allergist whether he ever prescribed these steroids. "Yes," he said, "for new patients who come to me in the middle of the season and for those who can be trusted to take the compounds intelligently.

They are not for the know-it-all who will use them to excess. These men and women get into trouble and suffer the consequences."

In his opinion, hyposensitization with the usual ragweed "shots" is best in the long run. The injections are started in advance of the season. They are effective in 75 per cent of the patients and help prevent the development of asthma later in life.

In this respect, the "shots" are beneficial for hay fever sufferers who must remain in town while ragweed is pollinating.

The antihistamines help some but not others. Furthermore, benadryl, for example, may give relief to Paul but not to John. John finds pyribenzamine effective but neither products does Peter any good.

Drowsiness is the chief drawback to the antihistaminics and when the individual encounters this side reaction he should not drive a car or work in a hazardous occupation while using the medicine.

On the other hand, drowsiness can be minimized by taking ephedrine along with the antihistaminic.

State Gets Appeal To Maintain Savannah Bridge

Continued From Page 1

budget for the bridge operation is $101,200—or $9,433 a month.

Commission records show that during the first 11 months of operation, traffic totaled 964,601 vehicles. This corresponds to an approximate annual volume of 1,064,600 vehicles — or slightly more than 50 per cent of the 2,059,000 vehicles estimated in a survey for the year ending Oct. 31, 1955.

Commission officials say a majority of through traffic on the coastal route is now going over the Talmadge bridge. They say local traffic, particularly truck traffic originating from the industrial areas near Port Wentworth, continues heavy on the Houlihan bridge.

Last month, 133,635 vehicles crossed the Talmadge bridge, compared to 118,117 in July 1955. Traffic over the bridge in June, 1956, totaled 113,491 vehicles, compared to 99,643 in June, 1955.

ANOTHER YEAR IN RED

Commission Engineer Friedman estimates that after another year in the red, the bridge will begin paying its own way—as far as operating expenses and interest payments are concerned.

In a letter last week to security underwriters of the bridge, Friedman estimated funds to meet future interest requirements will total $101,529 on Nov. 1, the beginning of fiscal 1957. He also estimated:

1. Receipts for year ending Oct. 31, 1957, will total $497,000, compared to operating expenses and interest of $580,000. This would leave a balance of $18,529 in the fund to meet operating expenses and interest.

2. Receipts for year ending Oct. 31, 1958, will total $583,000. Operating expenses and interest will total $580,000, increasing the fund balance by $3,000 to $21,529.

In these estimates, of course, there are no provisions for accumulating funds to pay the principal of the certificates.

When the certificates were issued in 1952, the Coastal Highway Commission reported its consultant engineers had estimated that the bridge's operating budget would be $75,000 annually for the first two years, $85,000 for the third and fourth years, $100,000 for the fifth and sixth, $115,000 for the seventh and eighth and $125,000 thereafter.

The operating budget proposed for 1957 totals $119,600—almost as much as had been estimated for operation after the eighth year.

Operating budget estimates for the first two years included only $8,000 for general administration, but the highway commission is paying one man in that category $9,000.

The budget proposed for 1957 includes the following general administrative costs, which are the same in the current budget:

Harold J. Friedman, engineer-director, $9,000; John J. Bouhan, secretary, $3,000; Spence Grayson, attorney, $3,000, and Parsons, Princkerhoff, Hall and MacDonald, consultant engineers $6,000.

OTHER BIG ITEMS

Other big items in the proposed budget include toll collectors, $24,000, and insurance, $23,700.

Commission records show that salary for Friedman, Bouhan and Grayson for the first two months' operation of the bridge was $1,000 each. According to records for fiscal 1955, Friedman's salary that year was $6,000, Bouhan's was $2,400 and Grayson's, $1,200.

Lack of revenue and increased operating expenses have forced the commission to raise tolls twice.

Toll for passenger cars was 25 cents when the bridge opened. Last year it was boosted to 35 cents.

Last month the auto toll was increased to 40 cents one way and to 60 cents instead of 50 for a round-trip. Tolls for small trucks and buses were increased about 10 cents. Heavy truck tolls were left unchanged.

Still the bridge faces a major revenue problem.

In Wednesday's Atlanta Constitution: Talmadge Bridge's Uncertain Future.

SPECIAL for Tues., Wed. & Thurs.
Fryers Lb. 25¢
Hens Lb. 30¢
PLAIN OR KOSHER KILLED
RABBI ROSMAN ON DUTY
Stowe Poultry Market
632 Glen Iris Dr., N. E.
TR. 5-3844

SPECIAL
TUES.-WED.-THURS.
MILK FED
FRYERS LB. 21c
1½-2-LB. AVG.
BROILERS LB. 16c
ALL FISH DRESSED FREE
We comply with all rules and regulations of the Fulton County Health Dept.
Wade's Poultry & Fish
307 WALKER ST., S. W.
JA. 3-9164

Tuesday, Wednesday, Thursday
SPECIALS
GRADE "A"
FRYERS lb. 21c
FAT HENS lb. 28c
Mullet Fish lb. 27c
GRADE "A" GEORGIA
Small Eggs 3 Doz. $1
SIKES POULTRY
1051 Peachtree, NE
TR. 2-1127

SPECIAL Tues., Wed., Thurs
FRYERS
MILK-FED LB. 22¢
BROILERS LB. 15c
Fresh Grade 'A' Small Georgia
Pullet Eggs 3 DOZ. $1
Dressing Charge 10c Each
BUICE POULTRY AND EGGS
174 Boulevard, N. E. JA. 3-1177

Best, Fastest-Acting Aspirin Relief Money Can Buy
Used by millions daily without stomach upset
St. Joseph ASPIRIN
100 Tablets, only 49¢

SPECIAL!
TUES.-WED.-THURS.
MILK-FED
Fryers Lb. 20¢
1½-2-LB. AVG.
BROILERS LB. 15c
GRADE 'A' SMALL GEORGIA
EGGS 3 DOZ. $1.00
SERVICE OR DRESSING CHARGE 10c PER HEAD
GEORGIA AVENUE POULTRY
62 Georgia Ave. at Crew St.
Phone JA. 5-8920

DO NOT BE DECEIVED
ALL RATES ARE NOT THE SAME
SUDDATH MOVING & STORAGE CO.
LONG DISTANCE MOVING SPECIALISTS
Own and operate a large fleet of moving vans equipped with everything to move fine furniture—courteous and experienced men
Call us for comparison and save
FREE ESTIMATES WITHOUT OBLIGATION
CALL WALNUT 6795
36 Years of Satisfactory Service
OUR RATES ARE LOWER
SUDDATH MOVING & STORAGE CO.
Large Modern Deluxe Furniture Coaches
19 Ivy St., N. E. WAlnut 6795

Most popular pants for school!
LEVI'S PEG TOPS
SANFORIZED
LEVI'S Peg-Tops fit better—and look better—because they're made better! Perfect peg-top styling with Hollywood waistband, deep pleats, full-cut knee tapering to trim cuff, famous LEVI'S Tab on back pocket. Waist sizes 26-36 in 10 terrific colors...
In ten terrific colors...
DENIM: Lighter Blues • Wheat Frost Grey • Green
TWILL: White • Turquoise • Tan Sky Blue • Grey • Black
NEW! LEVI'S CINCHBACKS
Popular narrow-cut, unpleated, ivy-campus trousers with back belt-buckle strap. Sanforized cotton twill.
Sizes 26 to 36 Tan • Grey • Black Olive Drab
Get a couple of pairs...at your favorite store!
LEVI STRAUSS & CO. SINCE 1850 MAKERS OF LEVI'S AMERICA'S FINEST OVERALL
THE NAME LEVI'S IS REGISTERED IN THE U. S. PAT. OFF. AND DENOTES GARMENTS MADE ONLY BY LEVI STRAUSS & CO., 98 BATTERY ST., SAN FRANCISCO

SHARPE'S is holding a
CONVENTION SALE!
BEST PRICES!
Biggest Trades! Latest Models!
WATCH THE CONVENTION ON A NEW
Westinghouse Television
OUR PLATFORM
LOWEST PRICES EVER
ON A
LANDSLIDE of TV Values
The Beautiful
ROCHELLE
Full-length console with tip-top tuning. A beautiful mahogany cabinet, front mounted speaker, and at a price you can't afford to miss!
The Outstanding
GENOA
with a gigantic 21-inch screen and new Tip-Top tuning. Placed on a swivel base for your convenience. ACT NOW AND SAVE!
WATCH SHARPE'S
For Gigantic Savings on Other Merchandise
Watch Complete Convention Brought to You By
SHARPE'S APPLIANCE and Westinghouse
SHARPE'S APPLIANCE STORES
4 STORES TO SERVE YOU
581 Ashby St. (West End) PL. 8-1446
457 Moreland Ave. (Little 5 Points) JA. 3-1788
478 Candler Road (At Glenwood) EV. 6821
219 E. Main St. (College Park) PO. 1-7215
OPEN DAY AND NIGHT FOR 5 DAYS! IF YOU DON'T BELIEVE US, CALL US!

Langlie's Text Charges Democrats Put Party First

SAN FRANCISCO, Aug. 20 (AP)—Here is the text of the keynote address to the Republican National Convention by Gov. Arthur B. Langlie of Washington.

One week ago tonight many of us heard the keynote speaker at the Democrat National Convention ask mournfully, again and again, how long, O America, will we keep our Republican administration in office at Washington.

We are met here in San Francisco to answer that question.

In part, it has already been answered by the very man who asked it at Chicago.

When the American people, watching in their homes, heard the chosen spokesman for the Democrat Party pour scorn, abuse and ridicule on such great public servants as Dwight D. Eisenhower and John Foster Dulles, they could remember that two Democrat presidents had been happy to utilize Mr. Dulles' great talents for diplomacy. They could remember that President Roosevelt had called on Gen. Eisenhower to accept the tremendous responsibility of leading our armies in the great crusade for Europe and that President Truman had offered him his party's presidential nomination for 1948. And the American people could see for themselves that the only offense these two fine Americans have committed, in Democrat eyes, is to be Republicans.

NAKED ADMISSION

This is a naked admission that they are now addicted to the principle that loyalty to a political party comes ahead of devotion to our beloved country. We reject that false concept; and so, I believe, do the overwhelming majority of American citizens.

So the answer to the plaintive question that hovered over the Chicago arena, along with the ghosts of the past, is simple. The American people will, I believe and I hope, throw the Republicans out of office the day when, if ever, they copy the Democrats and put the party first and America second.

And I am sure that I voice the faith of our great President and others when I add that our party's purpose in this campaign is not to "give 'em hell," but to give them leadership.

That is why we have assembled in this, the 26th national convention of the Republican Party: We are here to pledge to the American people four more years of honest, efficient administration of our government by the fine men and women who have been called to serve them at Washington—four more years of our crusade for a finer America in a better world under the competent, steadfast, forthright leadership of Dwight D. Eisenhower.

CRUSADE CAUGHT FIRE

That crusade began in Chicago four years ago. Some might feel that this crusade belongs to us, as members of the Republican Party; this is not the case. Instead, our party is only the instrument that gave it voice—and form—and opportunity.

Against the backdrop of 20 demoralizing years of discord and defeatism in our public affairs, ending up in flagrant corruption, this crusade caught fire with the men and women of America. It was they who gave to us the task of leading a government dedicated to real peace, real prosperity and real progress. It is they who will decide this year whether we are to continue to serve them.

We meet here as Republicans, but at this convention we are being watched and listened to by millions of other Americans who are vitally concerned in what we say and do. It is for them that we speak and work, and it is by them that we will be judged.

Tonight after some three and a half years of national leadership, we welcome this opportunity to come before you and let you examine the record of the Republican Party. We welcome comparison, with the opposition, of both our programs and our leaders, and we ask to be judged for the future by our record in the past three and a half years.

LONG WAY IN SHORT TIME

For we have come a long way in a short time. There is peace in the land, there is well being in the homes of America, and there is renewed faith in our time-honored principles of individual freedom and personal responsibility.

Four years ago we came before the American people and asked them to elect us to office.

We promised to end a costly and fruitless war which was taking a tragic toll of our youth.

We promised to find a way to achieve a solid prosperity based upon sound economic principles rather than on the cruel trickery of inflation and on the artificial stimulus of war and preparations for war.

We promised to reduce government spending and to restore economy in government operations—even though it is usually unpopular to stop spending money.

We promised to reduce taxes.

We promised to keep the country militarily strong—to be firm in foreign affairs without beating the drums of war.

We promised to end favoritism in government.

We promised to reverse the trend toward bigger and bigger government and to restore power to the people—where it properly belongs.

The American people knew that we meant to keep our word and they did elect us to take charge of the national government.

We have kept our promises.

In the world at large we have done more than just talk about peace. We have worked for it. We have seen Communist military aggression come to a complete halt. And we have seen a

Associated Press Wirephoto

KEYNOTE IS SOUNDED

Gov. Arthur Langlie

halt, too, in the world's drift toward nuclear war. And we have heard—from the summit of Geneva—the voice of the President of the United States proclaim his country's dedication to peace in words and in ways understood and respected in every corner of this earth.

Let me be perfectly clear. Neither I nor any responsible Republican pretends that all danger to peace has been banished from this earth. Dangers continue. Challenges multiply. This is the very nature of the world in which we live.

WORLD DANGERS LESSEN

What is important, however, is that we have seen these dangers, in their most awful forms, lessen rather than grow. We have seen these challenges met instead of evaded. We have seen—in great part as a result of our own conduct—the leaders of world communism forced to renounce some of their old ways, forced to search for new devises, economic and political, to pursue their ends. These statements of fact could never have been made before.

Meanwhile at home we have reduced spending without sacrificing essential services. We have brought efficiency into government, though there is yet much to be done. We have checked the runaway inflation we inherited from the previous administration. We have reduced taxes by seven and a half billion dollars a year. And the truth is the reductions have benefited all the people of America. Favoritism and "cronyism" in government are now a thing of the past.

FORTIFIED FARM ECONOMY

We have built new programs to fortify our farm economy. And here let us keep history straight. The decline in farm prices began right after World War II. Prices kept going down until the Korean War. Even before that war was over, they started down again. By the time this Republican administration took office, the bottom was falling out. Quickly we shored up the falling prices. Flexible price supports took hold with the 1955 harvest. Under the new Republican laws—in the first six months of 1956—average farm prices steadied and then went up. They are still going up.

This action on the farm front means two important—very important—things. First, in working out its farm program, the Republican administration has scorned the practices of expediency that have ruled in the past. And the American farmer today can once again look forward to raising his crops for markets instead of for government warehouses. And he can once again look forward to parity generated by markets, not battlefields.

66 MILLION JOBS

What have Republican policies meant in the plants and in the factories of our nation? They have helped provide more than 66 million jobs—the greatest number in our nation's history. And they have rewarded working men and women with the highest peacetime wages in history.

What have Republican policies meant for the small businessman? They have meant vigorous and sustained help. We have created the first peacetime agency dedicated exclusively to the problems of small business. In the course of three years this agency has extended loans to small business totalling more than 250 million dollars. In the course of these same three years, small business has received more than 15 billion dollars in defense spending. Three weeks ago a special cabinet committee in Washington prepared fourteen recommendations for further actions to aid small business. These proposals include: Greater tax reductions, still greater government purchasing from small business, and strengthening of the protective force of our anti-trust legislation.

CIVIL RIGHTS ACTION

What about civil rights? We have witnessed the greatest gains in civil rights achieved over a period of 80 years. We have not given mere lip service. We have acted in every area of the executive branch, in government contracts, and in the District of Columbia. We have acted in ways that have no precedent in the record of previous administrations. And we have acted with one end in view: To realize—in fact, not just in campaign promises—equality of opportunity and the rights of full citizenship for all Americans regardless of race or creed or color.

This, briefly, is the record of the progress our crusade has achieved in less than four short years. How has it come about? What have the Republican party and President Eisenhower brought to our government that was so sadly lacking during the twenty years that had gone before?

First of all, as President of the United States, we have a man who gives dignity to that high office. . . .

Who knows how to respect those who disagree with him . . .

How to enlist the help of some of the most able people in America to support his leadership and give freely of their talents to serve their country . . .

How to win the respect of peoples of other lands . . .

How to exemplify the qualities of character, leadership and citizenship that really make America strong, and above all else, how to provide moral and spiritual leadership by the example of his acts.

CONTRAST TO OPPONENTS

What the Republican party has brought to Washington is a return to government by principle and a unity of purpose which distinguishes it from those who this year seek to displace us from national office. So let us look for a moment at the nature of our party and contrast it with that of our opponents.

We stand for the principle of equal justice for all. We stand for equality of opportunity for all our people. We know that free competition without the arbitrary interference of government, and individual initiative and the practice of thrift are the very foundations of both liberty and general welfare.

We know that change is constant in America and the world. We are willing to give the leadership in making changes that are good, but we have the courage to reject changes that are dangerous and unsound.

Our concern is for the individual, in his home and family, in his education, in his work, in his well-being: and we cherish for him his God-given right to develop himself and accomplish as much as his Creator has given him strength, wisdom, faith and courage to achieve.

We reject the idea that any American is a "common" man. No man is "common" and no man is "average" in the sight of God. This is the faith on which we base our party's historic mission for human freedom.

PARTY OF DIVISIONS

What, by contrast, have our political opponents to offer?

The Democrat party is a party of many divisions. It is a party of sectionalism and factionalism. It stands for one thing in the South, another in the North. Under the same roof, this party has some of the leaders of organized labor and some of the bitterest, most reactionary enemies of the men and women who toil in our factories. It has Northern liberals who militantly champion civil rights—up to a point—and they have others who abhor civil liberties like the plague. They have nationalistic hotheads who rattle their sabers at every opportunity, disturb friendly relations with other nations, and they have timid souls who attack and criticize the administration and accuse us of risking war whenever we act firmly and effectively to prevent war.

This party, in short, is a coalition of antagonistic factions who periodically get together just long enough to try to get themselves elected. They spent twenty years trying to implement their inconsistent concepts and wound up with an appalling record of mismanagement and corruption. Naturally, there was a complete loss of the public's respect for and confidence in the highest office in the land. The Democrats left us a staggering national debt, a greatly reduced value of the dollar, a colossal bureaucracy, and vastly increased taxes.

WHEN REDS WERE HIGHEST

The Democrat party was responsible for the security of our country and of the free world precisely when Communist world aggression achieved its maximum success, when the nations of Eastern Europe were lost to freedom and when on another continent China became part of the Communist empire.

Today this party is as divided on foreign affairs as on everything else. They have leaders who are devoted to the ideal of world cooperation and have isolationists like those who drove a great American patriot, Walter George, out of the Senate after a lifetime devoted to public service. On education, taxation, immigration, they are as divided as on everything else. The only thing on which they can agree is that they would like to get back into office.

For 20 years, this party subsisted only from one crisis to another—some real, some imaginary, some fabricated.

After World War II was over, the Democrats fought to keep socialistic war controls over every phase of a free American life. And, when a Republican Congress restored freedom to the people, the Democrats predicted wild and wanton inflation and economic disaster. It did not happen.

CRIED DEPRESSION

After the cutback in military spending which followed peace in Korea, the Democrats cried out that a great depression was upon us. It did not happen. Instead we began to enjoy the greatest prosperity in our entire history.

The Democrats prophesied the loss of our allies and the collapse of our defenses after the Geneva conference. Neither happened. Instead world peace became more probable and the Kremlin more conciliatory, more responsive to our dynamic foreign policy.

The Democrats predicted a major farm disaster in 1956. Again it did not happen.

And recently they pushed the panic button on national defense, hoping to make political hay by stampeding the country into a typical Democrat crash defense program. They were trying to dispute from the political arena the experience and knowledge of the one man who, above all others, knows what he is talking about—the Commander in Chief, the President of the United States.

BETTER FIGHTING FORCE

The truth is we have a better balanced fighting force today and a greater striking power for defense than ever before.

When we began our crusade four years ago, the Democrats warned that we could not cut the federal budget and increase the national income. Yet we did it.

The Democrats argued that we could not reduce federal taxes and balance the budget. Yet we did it.

The Democrats claimed that we could not relax controls and maintain economic stability. Yet we did it.

And this year the federal budget is balanced, for the first time in years, with a surplus of nearly two billion dollars. And we did it.

America stands today as the richest, freest, finest country in the world. We live in a land of abundance, a land rich in resources. We are a prosperous people — yet these material "things" are not the real source of our strength as a nation. Greater than our physical abundance is the youth and vigor of our people. More meaningful than our material wealth is the richness of our idealism and our faith in God. The continuance of our crusade—and the continued progress of our nation—depend upon our maintaining the power of these moral and spiritual drives which shine through and inspire our growth and progress.

OPPORTUNITIES, CHALLENGE

Can we accept fully the opportunities and the challege that lie ahead of this mighty nation? Can we create the environment, the atmosphere in which the spirit of men and women, and of boys and girls and children yet unborn can grow?

In short, have we the moral and spiritual fiber to live with the prosperity we have created?

The greatest of our presidents have always been men with faith in God, men who turned to Him for guidance and help. Almost one hundred years ago Abraham Lincoln spoke as follows to his friends and neighbors as he prepared to leave Springfield, Ill., to assume the presidency:

"I know not how soon I shall see you again," he said. "A duty devolves upon me which is perhaps greater than that which rested upon any other man since the days of Washington. He never would have succeeded except for the aid of Divine providence upon which he at all times relied.

"I feel," said Lincoln, "that I cannot succeed without the same Divine aid which sustained him and on the same Almighty being I place my reliance for support and I hope you my friends will all pray," continued Lincoln, "that I may receive that Divine assistance without which I cannot succeed, but with which success is certain."

WE CAN GROW

Four years ago next January, President Eisenhower immediately after he took the oath of office asked millions of Americans to join with him in prayer to Almighty God, that he and those associated with him might be guided in their decisions for the good of all of the people.

We can grow in strength and stature. We can fully qualify as the nation whose mission it is to bring peace and prosperity to a shattered and divided world, but we must be true to our spiritual inspiration.

We can—with patience, truth, dignity and humility — gradually bring to this world love where hate now abides. We can supplant fear with faith and install happiness for despair.

We Americans have been richly endowed, and we must remind ourselves from time to time whence our blessings come and for what great purpose they should be enjoyed.

Finally, our spiritual blessings are America's real heritage, a heritage for which we stand in great debt to those who have gone before us and Almighty God.

(Advertisement)

What You Say, How You Say It, Can Make You More Popular

A publisher in Chicago reports there is a simple technique of everyday conversation which can pay you real dividends in both social and business advancement and works like magic to give you added poise, self confidence and greater popularity. The details of this method are described in a fascinating booklet, "Adventures in Conversation," sent free on request.

According to this publisher, many people do not realize how much they could influence others simply by what they say and how they say it. Whether in business, at social functions, or even in casual conversations with new acquaintances, there are ways in which you can make a good impression every time you talk.

To acquaint more readers of this paper with the easy-to-follow rules for developing skill in everyday conversation, the publishers have printed full details of their interesting self-training method in a 24-page booklet which will be mailed free to anyone who requests it. The address is: Dept. 927C Conversation Studies, 835 Diversey Parkway, Chicago 14, Ill. A postcard will do.—Adv.

The New Air Conditioned General Oglethorpe HOTEL GOLF CLUB COTTAGES On Wilmington Island SAVANNAH $7 DAY per person, 2 in a room including MEALS Mod. Amer. Plan Atlanta American Express Office: 120 Peachtree, N. E. JA 3-7821

HAPPY CHOICE

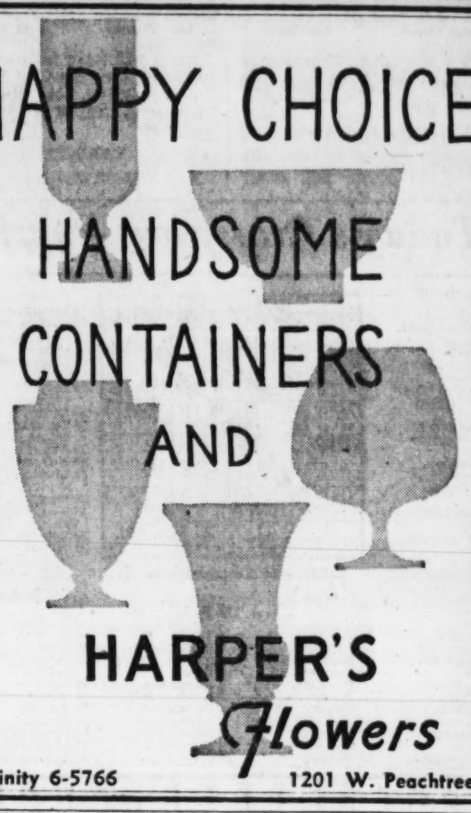

HANDSOME CONTAINERS AND HARPER'S Flowers

TRinity 6-5766 1201 W. Peachtree

Cadillac

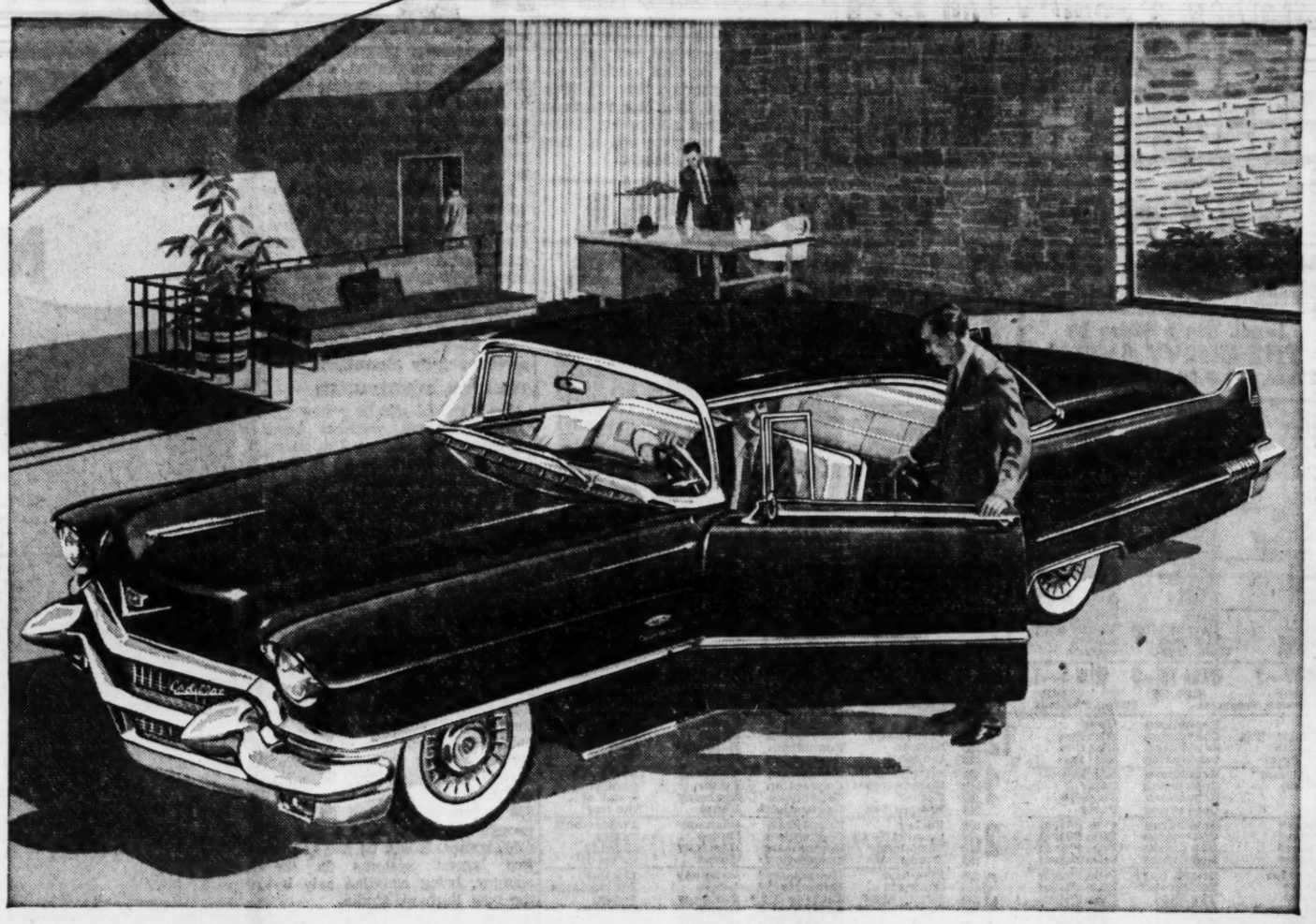

The Right Decision—at the Right Time!

There is good reason why the man sitting in the beautiful motor car above looks so pleased and happy.

He has just decided to make the move to Cadillac!

This, to be sure, is cause for great satisfaction in itself. For the wisdom of selecting Cadillac is undeniable. In beauty, in luxury, in performance, in everything that makes a motor car good and wonderful—Cadillac stands uniquely alone.

But not only does this gentleman know he has made the wisest possible choice of a motor car—he knows that he has made it at the wisest possible time.

For coming, as he did, at this season of the year, he was able to take advantage of some very favorable circumstances.

To begin with, he will be able to obtain delivery of his Cadillac after only the shortest waiting period. In fact, it is entirely possible that he will actually be able to drive home the model of his choice.

And, even more importantly, he discovered that Cadillac ownership has become more attractive and economical than ever before. Because of low used-car inventory—and as a result of an effort to broaden the base of Cadillac ownership—it is currently possible to receive an unusually generous trade-in allowance.

Little wonder, then, that this gentleman looks so pleased and happy—just as we know *you* will when you get the full, wonderful facts about Cadillac today!

In fact, we should like to suggest that you come in and hear them for yourself.

You'll agree that the right decision is for Cadillac—and the right time is now!

CAPITAL AUTOMOBILE COMPANY

West Peachtree St. opposite Biltmore Hotel TR. 5-1661

TV and Radio Today

REPUBLICAN CONVENTION

The National Broadcasting Co.'s top talent will bring televiewers the GOP convention direct from San Francisco.—Channel 2 (NBC-TV) from 5:30 to 9:30 p.m.

John Daly and a corps of American Broadcasting Co. convention scouts will cover the Republican convention.—Channel 11 (ABC-TV) at 5:30 p.m.

The Columbia Broadcasting System will have its men and mikes all over the Cow Palace for the GOP's "big show."—Channel 5 (CBS-TV) at 5:30 p.m.

Phil Silvers — Janet Blair — Faye Emerson — John Daly

VARIETY

Les Elgart, who gave up a promising baseball career to concentrate on his trumpet, stars on NBC Bandstand.—Channel 2 (NBC-TV) at 9:30 a.m. and WSB-Radio at 10 a.m.

Faye Emerson will discuss "the woman's angle" of the Republican convention on Of All Things.—Channel 5 (CBS-TV) at 9 a.m.

Janet Blair will co-star with Fernando Lamas and special guest Gene Nelson on the Chevy Show (color and black-and-white). The Taylor Four, a vocal instrument comedy group, makes its TV debut on this show.—Channel 2 (NBC-TV) at 10 p.m.

Bob Crosby's show will feature the songs "Moonglow," "Picnic," "In the Alps," and "Vaya Con Dios."—Channel 5 (CBS-TV) at 2:30 p.m.

Visiting emcee Rudy Vallee welcomes guests Kenny Delmar, Silvia Symms, Pogo the hypnotist, and Dave Brubeck's jazz quartet on Tonight.—Channel 2 (NBC-TV) at 12 midnight.

QUIZ

Seven-year-old Marjorie Garmise, baseball fact expert, will be back to tell whether she will try for $32,000 on the $64,000 Question. — Channel 5 (CBS-TV) at 9 p. m.

DRAMA

Jim Bacus stars in "A Family Affair" on Matinee Theater.—Channel 2 (NBC-TV) at 2 p.m.

A mentally ill man thinks he may have committed a murder—but he isn't sure in the movie "October Man," to be shown on Afternoon Film Festival.—Channel 11 (ABC-TV) at 3 p.m.

Editor Steve Wilson goes against the wishes of his coworkers to hire a man recently recovered from a nervous breakdown in "Photographer."—Channel 2 (NBC-TV) at 9:30 p.m.

A thermometer, a coffee pot, and a compass as big as the earth save the lives of five men and a woman in "Dead Reckoning," starring James Craig and Steve Brodie on Science Fiction Theater.—Channel 5 (CBS-TV) at 9:30 p.m.

COMEDY

Col. Hall is baffled by the sudden switch in Bilko's behavior on the Phil Silvers Show.—Channel 5 (CBS-TV) at 10 p.m.

SISTER ACT — Pretty Jeannine Parris (Miss Georgia, 1955), left, and her sister, Kathy Parris, "bone up" for a future appearance on "High Finance," TV quiz show in which they are competing together. The Parris sisters hope to win enough money to open an Atlanta shop. The TV show is seen here on Saturday evenings on Channel 5 (CBS-TV).

Today's Crossword Puzzle

ACROSS

1 Fish.
5 Eskimo craft.
10 Pitcher's plate.
14 Humdinger: slang.
15 Type of type.
16 Equestrian sport.
17 Fine horse.
18 Auto accessory.
19 Incursion.
20 Musical instrument.
22 Sly.
24 Norse god.
25 Mess.
26 Daughter of Cadmus.
29 Traitor.
33 Carpenter's tool.
34 Soup.
35 Zero.
36 Calif. rockfish.
37 Ephemeral.
38 Fluid rock.
39 Past.
40 Hominy.
41 Yellow sapphire.
42 Innsbruck residents.
44 Crafty.
45 Countersink.
46 Repress.
47 Dash.
50 Comic.
54 Ages.
55 Listened.
57 Kansas city.
58 Former Jap. Premier.
59 Supernumerary.
60 Asterisk.
61 Cygnet's parent.
62 Dodger captain.
63 Watch over.

DOWN

1 Tattle.
2 Subtle emanation.
3 Dross.
4 Summons.
5 Kind of doll.
6 Foreigner.
7 Squeals: sl.
8 Broke bread.
9 Babushka.
10 Spread irregularly.
11 Lounge.
12 Dismounted.
13 Substance.
21 Otiose.
23 Increased.
25 Heals.
26 Jack who eschewed fat.
27 Dirge.
28 Demesne estate.
29 Entirely.
30 Not suitable.
31 Living in snow.
32 Enamel.
34 Geometrical solid.
37 Respite.
38 Would-be legislation influencer.
40 Valley.
41 Vaudeville act.
43 Prayer.
44 Dessert.
46 Coos.
47 Defeats at bridge.
48 Bow.
49 Indian prince.
50 Kismet.
51 Speck.
52 Masc. name.
53 Ointment.
56 English river.

Solution to Yesterday's Puzzle

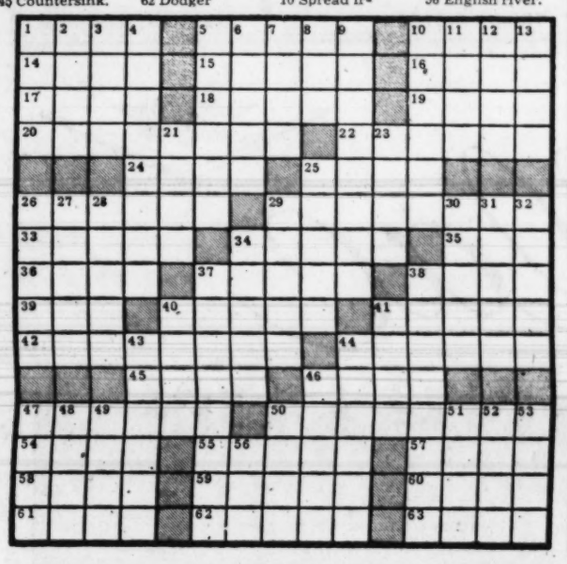

Gale Storm Star Of New Series

(Copyright 1956 by The New York Times Co.)

NEW YORK, Aug. 20—"Oh! Susanna," a filmed comedy series starring Gale Storm, will make its debut over the CBS television network on Saturday, Sept. 29, from 8 to 8:30 p.m. Miss Storm portrays a social director aboard a luxury liner. The program will be seen on Channel 5 in Atlanta.

3 Studios For Color TV To Open

Special to The Constitution

NEW YORK, Aug. 20—Three new color studios, two in New York and one in Hollywood, will be put into service by the National Broadcasting Co. this fall as the network swings into a greatly expanded schedule of color programming.

The studios, among the largest in the world, represent the bulk of a $12 billion expenditure made by NBC within the past year to double its color production facilities, which were already the most complete in the industry.

The studios are: The Ziegfeld Theatre, historic landmark in the Broadway section of New York; "Brooklyn Two," adjacent to NBC's present Brooklyn color studio, and "Color City Four," the second color studio to be built in NBC's "Color City" in Burbank, Calif.

LENTICULAR FILM

The expansion program also includes the installation at Color City of a recording system using lenticular film, a new development carried out jointly by NBC, the Radio Corporation of America and the Eastman Kodak Company.

This system, which will go into operation at the start of the fall season, will make NBC the first network to present color programs on the West Coast on the same time-delay basis that is standard for black-and-white TV.

The Ziegfeld Theatre is due to open on Sept. 15, with "The Perry Como Show." The others go into service shortly thereafter.

THEATER ATMOSPHERE

The Ziegfeld will be a new departure among theaters converted to TV studios. Designers have made every effort to conceal technical facilities, so that the theatre will retain its traditional appearance. The studio-theater will thus make an ideal showplace for televising big entertainment events that call for a "first-night" atmosphere.

"Brooklyn Two" will be the largest studio ever to be built from the ground up specifically for color. With its floor space of 13,500 square feet it will be exceeded in size only by the adjacent "Brooklyn One," a former film studio converted to color TV. "Brooklyn Two" will have the most powerful lighting system in the industry. With its capacity of 1,200,000 watts and 850 outlets, the system will use enough current to light a city of 4,000 homes. It will be one of the two largest systems in the country, being equalled only by the new Burbank studio.

NETWORK TIMETABLE

Janet Blair Stars in THE CHEVY SHOW Tues., 10 P.M. Channel 2

TUES. A.M.	WSB-TV—2 (NBC) *Network Programs	WAGA-TV—5 (CBS-D)	WLW-A—11 (ABC) †Color Program	WSB-750 (NBC) FM 98.5 Meg.	WAGA-590 (CBS) FM 103.3 Meg.	WGST-920 (ABC) *Network Programs	WQXI-790 (Mutual)
5:00	Today*	Silent	Silent	Silent	Silent	Silent	Silent
:15	Today*	Silent	Silent	Dixie Farm	Silent	Silent	Silent
:30	Today*	Good Morn-	Silent	& Home Hour	Gospel Time	Rise and	Bob McKee
:45	Today*	ing Show*	Silent	Farm & Home	Farm Fest	Shine	Bob McKee
6:00	Today*	Captain	Silent	News	The Good	Rise and	Bob McKee
:15	Today*	Kangaroo*	Farm Report	Merry-Go-	Morn. Show	Shine	Bob McKee
:30	Today*	Romper	Thoughts for	Round	N's; Preston	Rise & Shine	Fob McKee
:45	Today*	Room	Today; Ctns.	News	Chas.; W'ther	Finis J. Dake	Bob McKee
7:00	Today In	Of All	Fun With	Fl.-Scruggs	News	Rise & Shine	Bob McKee
:15	Georgia	Things	Fran	Serenade	Good Morn.	Rise & Shine	Bob McKee
:30	Bandstand*	Arthur	Fun With	N's; Sunup	News	Wea. Big Mv.	News
:45	Bandstand*	Godfrey*	Fran	Serenade	Good Morn.	Rise & Shine	Bob McKee
8:00	Home*	Arthur	School Days	News*	News*	Rise & Shine	Bob McKee
:15	Home*	Godfrey*	School Days	Melodies	Good Morn.	Rise & Shine	Bob McKee
:30	Home*	Strike	The Mary	Melodies	N's; Good	Rise & Shine	Bob McKee
:45	Home*	It Rich*	Moore Show	Melodies	Morn. Show	Rise & Shine	Bob McKee
9:00	Tic Tac	News	"Fashion	News; Kitch.	Preston	Breakfast	Bob Corley
:15	Dough*	Love of Life*	Model" with	Klub	Charles	Club*	Lou Morton
:30	It Could	S. Tomor'w*	Robert	Listeh	Berry's Sc'p-	Breakfast	News* Lou
:45	Be You*	Guid. Light*	Lowery	Ladies; News	book; N's	Club*	Morton
10:00	Bandstand*	Arthur	My True	Bandstand*	Arthur	My True	News* Lou
:15	Bandstand*	Godfrey*	Story	Bandstand*	Godfrey*	Story	Morton
:30	Bandstand*	Arthur	Girl Marries*	Bandstand*	Arthur	Girl Marries*	Lou Morton
:45	Bandstand*	Godfrey*	Whis. Streets*	Bandstand*	Godfrey*	Whis. Streets*	Lou Morton
11:00	Bandstand*	Arthur	Gr. Cen.Sta.*	Bandstand*	Arthur	Gr. Cen.Sta.*	News* Lou
:15	Bandstand*	Godfrey*	Jack Parr*	Bandstand*	Godfrey*	Jack Parr*	Morton
:30	Mkts. RFD	P'tree Party	Dean Dickens	Mkts. RFD	P'tree Party	Dean Dickens	Lou Morton
:45	RFD 750	H. Miller*	Dean Dickens	RFD 750	H. Miller*	Dean Dickens	Lou Morton

TUES. AFT.	WSB-TV—2 (NBC) *Network Programs	WAGA-TV—5 (CBS-D)	WLW-A—11 (ABC) †Color Program	WSB-750 (NBC) FM 98.5 Meg.	WAGA-590 (CBS) FM 103.3 Meg.	WGST-920 (ABC) *Network Programs	WQXI-790 (Mutual)
12:00	News	Republican	News	News	Republican	Harmony	News—Perry
:15	"Tomorrow is	Convention	Miss Boo	Farm News	Convention	House	on Food
:30	Too Late"	Republican	Miss Boo	Back to	Republican	Harmony	Best on
:45	with Peter	Convention	Miss Boo	the Bible	Convention	House	Wax
1:00	Angeli and	Republican	Surprise	Statesmen	Republican	Harmony	News—Best
:15	Vittorio	Convention	Party	Housewives	Convention	House	on Wax
:30	De	Republican	Surprise	Corner	Republican	Harmony	Game of
:45	Sica	Convention	Party	Housewives	Convention*	House	the Day
2:00	Matinee*	Republican	Film F'tival	Corner	Republican	Harmony	Philadelphia
:15	Matinee*	Convention	Film F'tival	Corner; News	Convention	House	versus
:30	Matinee*	Bob Crosby	Film F'tival	Bandstand*	Republican	Harmony	Chicago
:45	Matinee*	Bob Crosby	Film F'tival	Bandstand*	Convention	House	Game of
3:00	Queen for	Bright. Day*	Film F'tival	Five-Star	Houseparty*	Harmony	the Day
:15	A Day*	Sec. Storm*	Film F'tival	Matinee*	Houseparty*	House	Philadelphia
:30	Queen*	The Edge	Film F'tival	Hilltop Hse*	Right to H'p.*	Harmony	versus
:45	Mod. Rom.*	of Night*	Film F'tival	Pep'r Young*	Sue*; Top 5	House	Chicago
4:00	Comedy	Val. Lady*	"Land of	Wom. in Hse*	Smith*; Top	Harmony	Hanks Pranks
:15	Time*	Woman's	Outlaws"	M. M'Bride*	Five	House	Hank Morgan
:30	Little	World	with Johnny	Fred	Today's	Harmony	Hank Morgan
:45	Rascals	Woman's W'ld	Mack Brown	Waring*	Top Five	House	Hank Morgan
5:00	Little	Movie	Mickey	Music	Republican	Harmony	Hank Morgan
:15	Rascals	Matinee	Mouse Club*	Man	Convention	Big Mv Hmy.	Hank Morgan
:30	Republican	Republican	Republican	Republican	Republican	Republican	Republican
:45	National	Convention	Convention	National	Convention	Convention*	Convention

TUES. EVE.	WSB-TV—2 (NBC) *Network Programs	WAGA-TV—5 (CBS-D)	WLW-A—11 (ABC) †Color Program	WSB-750 (NBC) FM 98.5 Meg.	WAGA-590 (CBS) FM 103.3 Meg.	WGST-920 (ABC) *Network Programs	WQXI-790 (Mutual)
6:00	Convention	Republican	Republican	Convention	Republican	Republican	Republican
:15	"Live" from	Convention	Convention	"Live" from	Convention	Convention*	Convention
:30	San	Republican	Republican	San	Republican	Republican	Republican
:45	Francisco*	Convention	Convention	Francisco*	Convention	Convention*	Convention
7:00	Republican	Republican	Republican	Republican	Republican	Republican	Republican
:15	National	Convention	Convention	National	Convention	Convention*	Convention
:30	Convention	Republican	Republican	Convention	Republican	Republican	Republican
:45	"Live" from	Convention	Convention	"Live" from	Convention	Convention*	Convention
8:00	San	Republican	Republican	San	Republican	Republican	Republican
:15	Francisco*	Convention	Convention	Francisco*	Convention	Convention*	Convention
:30	Republican	Republican	Republican	News	Republican	Republican	Republican
:45	National	Convention	Convention	Music Land	Convention	Convention*	Convention
9:00	Convention	$64,000	Big Picture	Nightbeat	Republican	Ed Morgan*	Convention
:15	"Live"*	Question	Big Picture	Nightbeat	Convention	Music Hall*	Cracker
:30	Big Town*	Science	Crosscur't	Nightbeat	Republican	Best Bands	Baseball
:45	Big Town*	Fiction	Crosscur't	Nightbeat	Convention	In Land*	Atlanta vs.
10:00	Chevy Show	Star	News* Wea.	Nightbeat	Republican	Music Out	Nashville
:15	Chevy Show	Performance	"Foreign	Nightbeat	Convention	Of Night	Cracker
:30	TV	Studio 57	Agent" with	Nightbeat	Republican	Music Out	Baseball
:45	Show*	Studio 57	John	Nightbeat	Convention	Of Night	Game
11:00	Newsroom	News, W'ther	Shelden	5-Star Final	Republican	Music Out	Atlanta
:15	Newsroom	L. Paul, Mys-	"Foreign	Nightbeat	Convention	Of Night	versus
:30	Colonel	tery Play-	Agent" with	Nightbeat	Sincerely-	Music Out of	Nashville
:45	March	house	John	Nightbeat	Yours	Night	Mystery
12:00	Tonight*	Silent	Shelden	Nightbeat	Sinc'ly Yrs.	Music	Mystery
:15	Tonight*	Silent	Silent	Nightbeat	Daily Bread	From	Chas. Welsh
:30	Tonight*	Silent	Silent	Nightbeat	Silent	Out of	Chas. Welsh
:45	Tonight*	Silent	Silent	Nightbeat	Silent	the Night	Chas. Welsh
1:00	Silent	Silent	Silent	Silent	Silent	Silent	News
:15	Silent	Silent	Silent	Silent	Silent	Silent	Silent
:30	Silent	Silent	Silent	Silent	Silent	Silent	Silent
:45	Silent	Silent	Silent	Silent	Silent	Silent	Silent

TONIGHT

THE CHEVY SHOW

starring

JANET BLAIR with FERNANDO LAMAS

and special guest

GENE NELSON

10:00 P.M. WSB-TV CHANNEL 2

Brought to you by your Chevrolet Dealer

Only franchised Chevrolet dealers CHEVROLET display this famous trademark

THE FIRST NATIONAL BANK OF ATLANTA

MYSTERY MAN WORKS MAGIC

If your life depended on it, could you say how far above sea level you are right now? The lives of the people pictured above *did* depend on it, when their plane was caught in the grip of a gigantic hand. See "Dead Reckoning" starring James Craig and Steve Brodie, tonight on First National's *Science Fiction Theatre* at 9:30 on WAGA-TV.

Use Journal-Constitution Want Ads For Results

MONEY AVAILABLE FOR CONVENTIONAL HOME LOANS

COME IN SEE US TODAY!

Charles V. Minor, President

HOME SAVINGS and LOAN ASSOCIATION

33 FORSYTH ST., N.W.
ATLANTA 3, GEORGIA
Across From New Fulton Nat'l Bank Bldg.
Serving Our Community Since '29

LOWEST PRICE IN ATLANTA!

BEE RECONDITIONED
Round Bobbin Portable Electric

SINGER

LIMITED QUANTITIES

$19.95

PAY $1.25 A WEEK

NONE SOLD TO DEALERS • ONE TO A CUSTOMER

SOLD ONLY BY FREE HOME DEMONSTRATION TO ASSURE CUSTOMER SATISFACTION

DIAL JA. 4-3496
24-HOUR SERVICE

Reconditioned By Bee with Bee Parts
• New Motor • New 5-Speed Foot Control
• New Sew Light • New Carrying Case
5-YEAR GUARANTEE

IF OUTSIDE OF ATLANTA WRITE

FREE $3.95 Value Pinking Shears And ALL PURPOSE ATTACHMENT (Makes Zig Zag Stitch, Button Holes and Darns) WITH EACH MACHINE PURCHASED

"FOR A HONEY OF A BUY—CALL BEE"

BEE SEWING CENTER
88-A Forsyth St., S. W., Atlanta 3, Ga.
420 14th St. Columbus, Ga.

TUES., WED., THUR.

Special

COMPLETE WITH ATTACHMENTS

RECONDITIONED BY DELTA

Electrolux

2-Yr. Written Guarantee

JUST PHONE TR. 6-0781 FOR FREE DEMONSTRATION

$6.75 FULL CASH PRICE

OR CALL SY. 4-4079 AFTER 5 P.M.

Supply limited. We guarantee immediate delivery if you write or call at once

Delta VACUUM STORES, INC. 657 WEST PEACHTREE STREET, N. E. ATLANTA, GA.

Waco FREE DEMONSTRATION RIGHT IN YOUR HOME

Try the New 1957 Westinghouse LAUNDROMAT

New Way to Wash

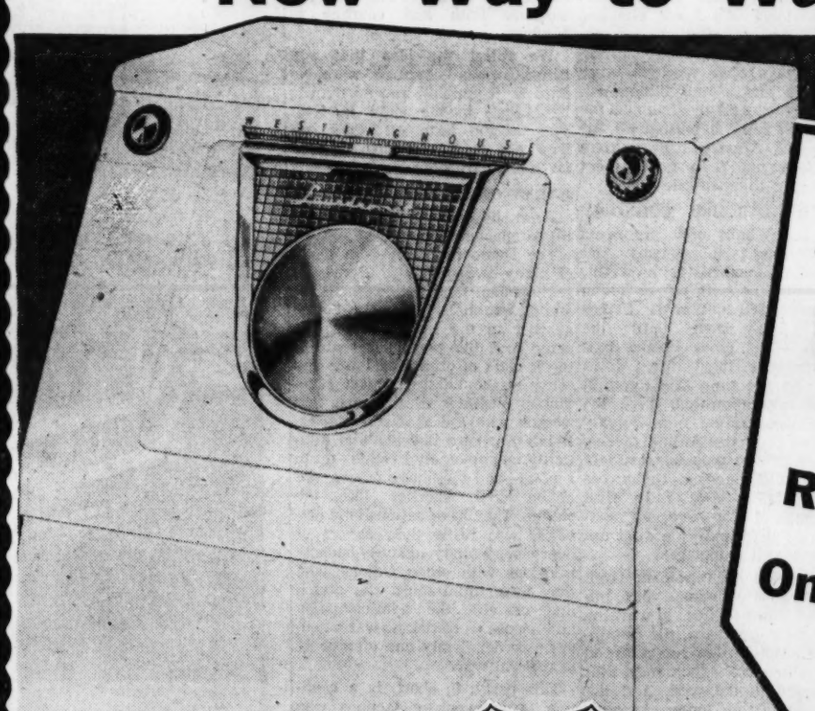

Waco Campaign Special

Westinghouse Ice slice tray

Reg. 3.50

Only $1.18

Come in today

You can be sure with Westinghouse

TRY BEFORE YOU BUY

Regularly 259.95

$199.95 and your old washer

Matching Dryer Only 159.95

Up to 2 Years to Pay the Easy WACO Way

Waco JA. 5-7475

75 Alabama St., S.W., Free Parking Plaza Lot

Billy Graham

God Will Aid You To Shed Evil Thought

QUESTION: I am a Christian and am doing all in my power to live a life that pleases the Lord. Can you tell me why I should be plagued with evil thoughts that are most unbecoming to a Christian? Is there any solution to this problem?

—J. N. S.

ANSWER: A Christian is never left without temptation, nor does the devil ever leave the believer without attempting to destroy his joy or his service. It is no sin to have evil thought, but to cherish them and to dwell upon them would soon indicate what your real desires are.

If your life formerly was lived in outward sin, you will not soon forget the evil of your past. Thoughts out of past experience will now and then be revived.

There is a plan of action for you outlined in the Bible. It says, "Finally, brethren, whatsoever things are true, whatsoever things are honorable, whatsoever things are just, whatsoever things are pure, whatsoever things are lovely, whatsoever things are of good report, if there be any virtue, and if there be any praise, think on these things."

It is for you to influence actively your thoughts. If you control your thinking, and direct your thoughts as outlined in the Bible, God will give you strength and victory.

180-Mile Hike On at Allatoona

An expedition of 13 youths under the supervision of two Park Department leaders started 180-mile hike around Allatoona Lake early Monday.

The boys—all members of the East Point Parks Department Gator Club—plan to finish their hike Sunday. During the week-long trek the party will chart the Allatoona Reservoir and study wildlife.

Parks Director J. Roy Grayson and Recreation Leader Floyd O'Neal are leading the party.

Women C of C Begins Music Center Drive

A citywide drive to raise funds for a permanent opera and music center here was begun Monday by the Atlanta Women's Chamber of Commerce.

Members will canvass business and civic leaders until October. The first contribution to the fund came from the Atlanta Chamber of Commerce.

Ollie Reeves

A Rhyme a Day

"The average medicine cabinet is loaded with bottles, empty or partly used, which should be thrown away."—Medical column quote.

Come, be my friend, give me your hand . . . and I will try to understand . . . your problems and I hope that you . . . may understand my problems, too . . . which, certainly, are many more . . . than you have dreamed about before.

Well, that's the way most of us feel . . . when, every morning we should kneel . . . and offer up a prayer of thanks . . . that all the money in the banks . . . that every measure of success . . . and all the lands men may possess . . . and every other form of wealth . . . is nothing when compared to health.

You've heard that often, I dare say . . . but I shall use it anyway . . . and in the hope that I may aid . . . the advertisers who have paid . . . so many advertising bills . . . to plug their tonics and their pills . . . and tablets for relief of pain . . . I'll use the old remark again.

As usual, I've gone astray . . . from what I started out to say . . . "give me your hand and be my friend" . . . and you can borrow, and I'll lend . . . a hundred bottles from my shelf . . . so come right in and help yourself.

GOREN on Bridge

North-South vulnerable. South deals.

NORTH
♠ A K 2
♥ J 9 8
♦ A Q 10 8
♣ 6 5 3

WEST
♠ Q J 10 5
♥ 6 5
♦ 5 4
♣ A Q J 10 8

EAST
♠ 9 7 6 3
♥ 4 3
♦ K 7 6 3 2
♣ 9 2

SOUTH
♠ 8 4
♥ A K Q 10 7 2
♦ J 9
♣ K 7 4

The bidding:

South	West	North	East
1 heart	2 clubs	2 diam.	Pass
2 hearts	Pass	4 hearts	Pass
Pass	Pass		

Opening lead: Queen of spades.

Almost the entire field in a recent tournament became afflicted with the same type of blind spot which led to defeat of a hand that was the veriest type of "laydown."

North and South glided without effort into the natural game contract of four hearts. West's overcall was not the most sturdy, but conditions made it something of a reasonable effort. North temporized for one round and leaped to game when South showed signs of slowing up. West opened the queen of spades and the hand appeared to offer no challenge to most declarers. They won and extracted trumps fully relaxed in the belief that West in view of his overcall at the two level, held the pivotal king of diamonds. When East rudely showed up with that card, the return of the nine of clubs produced three more defensive tricks and set the contract down to the tune of 100 points.

One declarer, leaving nothing to chance, played the hand in such a manner as to assure fulfillment regardless of the location of the adverse high card strength. He ducked the opening lead and in so doing completely disarmed the defenders. A spade was continued and declarer won and cashed two trumps retaining the lead in dummy. Then came the third round of spades upon which South discarded a diamond. He followed up with the ace of diamonds and the queen. East did not cover, but South parted with a club. If West should show up with the king of diamonds, he was welcome to it for he could do no more than cash the ace of clubs. When the queen of diamonds held, South put through another diamond to ruff out East's king, regained entry to dummy with the third trump and discarded another club to make five odd. True enough, this maneuver might have cost declarer a few points by way of overtricks if West held the lightly guarded king of diamonds, but it was a small price to pay for complete assurance of the contract.

Margaret Turns 26 in Scotland

LONDON, Aug. 20 (UP)—Princess Margaret will celebrate her 26th birthday quietly tomorrow in Scotland, where her sister, Queen Elizabeth II, is attending the Edinburgh Festival.

Although there has been no official announcement about the observance, it was assumed that the princess will receive gifts from her royal relatives at a family luncheon in accordance with custom.

Miss Atlanta Show Returns From Asia

After covering 26,000 miles on a 45-day tour of the U.S. military installations in the Far East, the Miss Atlanta Show was returned home with plans to make next year's trip a "Round the World" tour.

The group gave approximately 35 performances in eight countries, including Japan, Formosa, Hawaii and Korea.

LIMITED TIME ONLY

ONLY $24.50

THIS WEEK'S

SPECIAL!
BRAND-NEW ELECTRIC
SEWING MACHINE
Guaranteed for 5 Years
Regularly Sells for $89.50
NOT REBUILT, BUT
BRAND NEW!!

EASY TERMS
$1.50
WEEKLY
WE GUARANTEE DELIVERY

IF YOU TRIED THE OTHERS, NOW TRY THE BEST

● FEATURES ●

Sews backward, forward; sews over pins and needles; has round bobbin with auto. bobbin winder.

FREE! SET OF ATTACHMENTS FOR DARNING, ZIG-ZAGGING AND MAKING BUTTON HOLES. FOR FREE HOME DEMONSTRATION.

Call JA. 4-5633 Anywhere in Georgia Any Time, Day or Night

OR MAIL COUPON BELOW.

FREE! PINKING SHEARS with each Machine purchased in Georgia

Gentlemen: Please Send Representative Concerning Your Electric Sewing Machine for Only $24.50. No obligation.

NAME ..... TELEPHONE .....

ADDRESS ..... CITY .....

COLUMBIA SEWING MACHINE CO.

964 PEACHTREE ST., N.E., ATLANTA, GA.
820 Gordon St., S. W. (West End)
Special Re-built Used Singer Portables as Low as $16.75

A PROFITABLE Place to Save

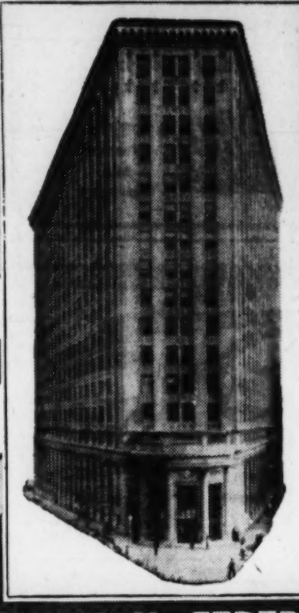

Insurance to $10,000

CURRENT RATE 3½% Per ANNUM

Accounts opened on or before the 10th earn from the 1st,

Inquire about our convenient Save by Mail Plan

SOUTHERN FEDERAL SAVINGS and LOAN ASSOCIATION

Ground Floor—Hurt Bldg.
Atlanta, Georgia
JOHN L. CONNER, President

Established in 1936—Assets Over $23,000,000.00

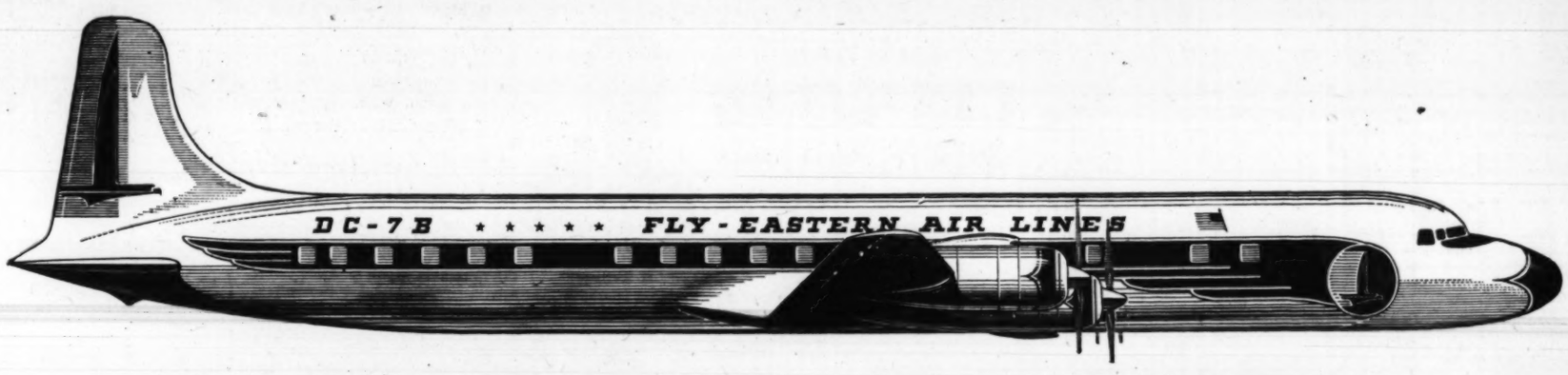

Greatest Frequency • Most Non-Stops
NEW YORK • WASHINGTON

NOW...fly on new wings of luxury
EASTERN'S GOLDEN FALCON
DC-7B...newest, fastest, quietest, most luxurious airliner in the world!

		□ 586	□ 582	□ 568	☆T 532	G/F 302	□ 570	★ 514	□ 560	☆ 510	□ 576	★ 522	●T 548	□ 588	□ 562	G/F 512	G/F 308	★ 518	★ 320	★ 702	☆ 504	□ 584	□ 566	★TN 540	★TN 744	☆TN 534	☆TN 546	★TN 552	☆TN 558	□TN 590	☆TN 554
ATLANTA	(EST) Lv.	7:05A	8:00A	8:35A	11:10A	11:15A	12:25P	12:30P	12:35P	12:50P	1:00P	1:55P	2:00P	3:20P	4:30P	5:50P	6:00P	6:00P	6:00P	6:05P	6:40P	7:00P	8:40P	2:00A	2:05A	2:35A	2:55A	3:00A	3:00A	3:40A	6:00A
CHARLOTTE	(EST) Ar.	....	9:32A	10:28A	↓	↓	1:38P	↓	....	1:52P	2:53P	3:00P	....	....	6:20P	↓	↓	↓	7:05P	7:10P	↓	8:38P	9:53P	↓	3:10A	↓	↓	↓	....	4:53A	↓
WASHINGTON	(EDT) Ar.	11:44A	1:31P	3:01P	2:22P	2:17P		↓	4:42P	4:45P	....	6:45P	6:32P	7:40P		↓	↓	9:16P	11:14P		9:52P	12:55A	1:51A	↓		5:51A	↓	6:16A	....	7:54A	9:12A
NEW YORK (NEWARK)	(EDT) Ar.	....	3:28P	4:58P	....			4:30P	6:45P	6:13P	....	8:53P	8:09P	9:10P		↓	9:40P	....	....		11:57P			6:00A		7:22A	6:51A	....	....	....	....
NEW YORK (IDLEWILD)	(EDT) Ar.	....			3:57P						....					9:34P		....	....									....	7:36A	10:20A	10:42A
NEW YORK (LA GUARDIA)	(EDT) Ar.	1:20P									7:59P							10:45P	12:40A									7:50A			

G/F—GOLDEN FALCON (DC-7B) ☆—SUPER-C CONSTELLATION ☆—SUPER-CONSTELLATION □—SILVER FALCON ★—60-PASSENGER CONSTELLATION ●—DOUGLAS 4-ENGINE SKYMASTER T—DAY AIRCOACH TN—NIGHT AIRCOACH ↓INDICATES NON-STOP

ONLY EASTREN SERVES ALL THREE NEW YORK AREA AIRPORTS

Seats Available NOW—Phone Jackson 4-2411 or your travel agent

FLY WITH CONFIDENCE

Fly EASTERN Air Lines

28 YEARS OF DEPENDABLE AIR TRANSPORTATION

JUMBLE ...THAT SCRAMBLED WORD GAME

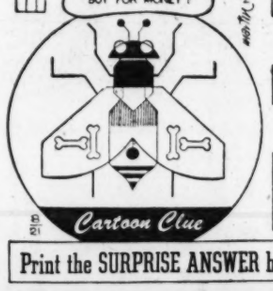

FYZZU

FYFUP

PRIPE

HIPSUP

Print the SURPRISE ANSWER here

Unscramble the 4 sets of letters, making a word of each jumble. Print each word, a letter to a square, beneath each jumble. The letters you have printed on the *circled* squares may then be arranged to spell the *surprise answer* suggested by the cartoon clue. What is it? (answer tomorrow)

Yesterday's answers: GORGE PERKY SHYLY UNCORK - GROUCH

KILLS ANTS

QUICK—SURE—SIMPLE

TERRO ANT KILLER will rid your place of sweet eating ants. Carries a money back guarantee. No Mess. No Bother. Simple to use. Get TERRO ANT KILLER from your dealer today—if he cannot supply you, send his name and 35¢ for small or 65¢ for large bottle size postpaid. Sanford Chemical Co., 818 Gratiot St., St. Louis, Mo.

TERRO THE ANT KILLER

Satchmo Asked To Solo in Soho

LONDON, Aug. 20 (UP)—Louis Armstrong has been invited to appear as a solo artist with the London Symphony Orchestra when he returns here in December to appear in a film, his manager announced today. Armstrong will play a symphonic arrangement of "St. Louis Blues" and concert versions of other popular music.

CONSTIPATED?

Take the speedy gentle laxative that won't interfere with work or sleep

When you wake up miserable with constipation, take speedy Sal Hepatica before breakfast. Get relief in about an hour!

Or in the evening, take Sal Hepatica ½ hour before supper, get relief usually by bedtime!

And sparkling, antacid Sal Hepatica will soothe your sour stomach, too!

ANOTHER FINE PRODUCT OF BRISTOL-MYERS

Take sparkling SAL HEPATICA and smile!

"What Will My Loan Cost?"

Before you go any further with plans to buy . . . build . . . or refinance come talk it over with one of our friendly Loan Officers. These are all Atlanta people who understand Atlanta real estate values. Let them explain how our practical home plan can apply to your needs. Estimates at no cost to you.

48 Broad St., N. W. Grant Bldg. MU. 8-6619

STANDARD FEDERAL SAVINGS AND LOAN ASS'N

J. L. R. BOYD Attorney and Secretary

WHY PAY MORE?

USE FORESIGHT, PROTECT YOUR EYESIGHT

- Lenses and Frames Complete
- Oculists' Prescriptions Filled
- Prescription Sunglasses Same Price
- 10-Day Money-Back Guarantee

$7.95

GRAY'S Optical DISPENSARY

IN FIRST NATIONAL BANK BLDG. 14 MARIETTA ST. AT FIVE POINTS

(Advertisement)

Announce New Way To Shrink Painful Piles

Science Finds Healing Substance That Does Both—Relieves Pain—Shrinks Hemorrhoids

New York, N. Y. (Special) — For the first time science has found a new healing substance with the astonishing ability to shrink hemorrhoids and to relieve pain—without surgery.

In one hemorrhoid case after another, "very striking improvement" was reported and verified by doctors' observations.

Pain was relieved promptly. And, while gently relieving pain, actual reduction or retraction (shrinking) took place.

And most amazing of all—this improvement was maintained in cases where doctors' observations were continued over a period of many months!

In fact, results were so thorough that sufferers were able to make such astonishing statements as "Piles have ceased to be a problem!" And among these sufferers were a very wide variety of hemorrhoid conditions, some of 10 to 20 years' standing.

All this, without the use of narcotics, anesthetics or astringents of any kind. The secret is a new healing substance (Bio-Dyne*)—the discovery of a world-famous research institution. Already, Bio-Dyne is in wide use for healing injured tissue on all parts of the body.

This new healing substance is offered in *suppository* or *ointment form* called *Preparation H.** Ask for individually sealed convenient Preparation H suppositories or Preparation H ointment with special applicator. Preparation H is sold at all drugstores. Satisfaction guaranteed or money refunded.

*Reg. U. S. Pat. Off.

GOP Won Peace Based on Principle, Says Knowland, Lauding Democrat Aid

SAN FRANCISCO, Aug. 20 (AP)—Sen. William F. Knowland tonight sounded the Republicans' claims to credit for peace based on "principle."

The Californian, GOP leader in the Senate, gave "responsible Democrats" a measure of praise for cooperation "in developing a foreign policy that must have a continuity if our nation is to play its role in preserving a free world of free men."

But in an address to the Republican National Convention, he hit at the opposition party on a whole catalogue of counts ranging from war in the last three Democratic administrations to what Knowland caller "usurpation" of state territory.

Knowland's stress throughout was on the peace theme but he set up a 17-item list of areas, mostly in home affairs, where he claimed advances since the Republicans have had the White House.

He also praised Vice President Nixon, with whom he has only recently begun smoking the political peace pipe, for having "ably assisted" in building up "the record of the great American President—Dwight D. Eisenhower."

And he put in a solid plug for Nixon's bid for a second nomination—which is under attack from Harold E. Stassen—by recalling that Eisenhower "has favorably commented on the service and the acceptability of Richard Nixon as a teammate."

Knowland took occasion, too, to speak highly of Secretary of State Dulles, with whose specific international moves the senator has often been in sharp disagreement.

In that connection Knowland hit hard at what he called "carping criticism and bitter ward partisanship of the Pendergast and Tammany type" at the Democratic convention in Chicago last week.

Knowland said he deeply regrets that at Chicago "there were those who, for partisan advantage and the momentary manifestations of approval of an emotionally aroused Convention Hall, sought to belittle the person and the actions of a great secretary of state on the very eve of his departure for an international conference that could determine the issue of peace or war."

With a side comment that the Communists are "the only party of treason," Knowland said both parties must stand together "against Communst subversion from within or Soviet aggression from without."

In introducing his catalogue of areas where he claimed Republican credit, Knowland said his listing was "a factual account of our current stewardship."

He made this item No. 1 in his list:

"The three-year stalemated Korean War was brought to a close."

Knowland went from that to statements that "our economic system has been freed from wage and price controls"; that the last budget of former President Truman was cut 10 billion dollars, and that there has been a 7½-billion-dollar tax cut with the budget in balance.

He mentioned Social Security extension and said as his next item:

"The trend to centralization of power in Washington has been curtailed."

Associated Press Wirephoto

PEACE HIS THEME

Sen. Knowland

GOP Keynoter Hails Peace and Prosperity

Continued From Page 1

governor—who is a leader of the liberal wing of the party—of Vice President Nixon.

Langlie embodies one of the chief hopes of the Republicans to regain control of the Senate in the elections this fall.

He is contending for the seat of a powerful and entrenched Democrat, Sen. Warren G. Magnuson of Washington. The present Senate division is 49 Democrats and 47 Republicans.

Langlie at the outset counter-attacked his opposite number at last week's Democratic convention, Gov. Frank Clement of Tennessee.

Clement's keynote summoned the Democrats to open an all-out partisan assault on President Eisenhower personally, and not merely upon his subordinates.

Langlie, in effect, dared the Democrats to center their attack on the President.

As for campaign technique, the governor said, the Republicans' purpose "is not to 'give 'em hell,' but to give them leadership."

This was an oblique but plain effort to associate former President Harry S. Truman, who is identified with "give 'em hell" in politics, with the Democratic presidential candidate, Adlai E. Stevenson.

These were the high spots of lesser speeches made to the convention:

1. Gov. Goodwin Knight of California, in a welcoming address, asserted that the Republicans will leave here "marching arm in arm." He avoided, however, any mention of Vice President Nixon, with whom he has long feuded in California politics.

2. Rep. Richard Simpson of Pennsylvania, chairman of the Republican Congressional Campaign Committee, put "The Case for a Republican Congress." A recapture of congressional control from the Democrats, he asserted, is necessary so that the President can have "wholehearted cooperation instead of partisan heckling."

3. Sen. Andrew F. Schoeppel of Kansas, chairman of the Republican Senatorial Campaign Committee, made the same appeal, lest the government be "divided on the basic issues for American good."

(PAID POLITICAL ADVERTISEMENT)

Let's Keep

T. RALPH GRIMES

SHERIFF, Fulton County

19 Years' Experience in Sheriff's Office

A Faithful Public Servant

Deserves a Full Term

- Fearless
- Courteous
- Efficient

Shell Blast Kills 3

RIO DE JANEIRO, Brazil, Aug. 20 (AP)—Three men were killed today by the explosion of a dud 75mm shell found on an artillery range. They were using it as a hammer to break concrete.

a better figure than I had at 21

This is what you'll likely say when you've experienced the wonders of Stauffer Home Plan! For a beautiful figure you must have correct weight, proper measurements and postural balance. Stauffer Home Plan helps give you all three. This plan of passive exercise and reduced caloric intake trims inches from your hips, tummy, legs and arms. Your posture is lifted, beautified, muscle firmed and tightened. You simply lie down and relax.

stauffer HOME PLAN

Stauffer Home Unit is attractive, portable, compact. Folds like a card table.

The Stauffer Home Unit may be rented by the month, or you may buy it for as little as 50c a day.

Let a Stauffer Home Plan representative demonstrate how easily and pleasantly you can gain a more beautiful figure right in your own home. No obligation. Write or call today for a courtesy demonstration.

CALL TR. 5-3232

2247-49 Peachtree Road, N. E. Atlanta, Georgia

WALLBOARDS

★ PEG BOARD ★ MASONITE PRESDWOOD ★
★ PLYWOODS ★ HOMASOTE WALL BD. ★
★ BEAVER BOARD ★ ASBESTOS BOARD ★
★ SHEET ROCK ★ 16x32 CEILING TILE ★
★ KNOTTY PINE & WALNUT SHEETROCK ★

194 Moore St At Decatur St.

CAROLINA LUMBER & SUPPLY CO.

WA. 8212

JOURNAL-CONSTITUTION WANT ADS PAY OFF

The Range of the Month

Westinghouse speed electric RANGE

A compact 30-inch range with a big 24-inch Miracle Sealed Oven

Regular $259.95

Now Only $199.95 and your old range

EASY TERMS

Model RJ

- SIMPLIFIED COOKING CONTROLS easy to use . . . easy to clean
- CLOCK OVEN TIMER AND MINUTE TIMER give carefree automatic cooking
- FOUR COROX UNITS give big cooking capacity, speed and economy
- KING SIZE 24-INCH OVEN Miracle Sealed for perfect baking in any rack position
- REMOVABLE COROX OVEN HEATER lifts completely out for quick, easy oven cleaning
- FULL-WIDTH STORAGE DRAWER keeps everyday cooking utensils handy

Limit 2 to a customer

$3.50 Ice Slice Tray

Now Only $1.18 plus tax

This wonderful WESTINGHOUSE Ice Slice Tray makes 38 long, thin slices of ice to cool your drinks faster. (No mail or phone orders on this item.)

LIVE BETTER ELECTRICALLY WITH HOUSEPOWER

WATCH WESTINGHOUSE where BIG things are happening for you

GEORGIA POWER Company

Paris, 1878 Wolfschmidt was there!

NOW WOLFSCHMIDT IS HERE!

Now enjoy the world's best vodka—winner of 37 Gold Medals in international competition—made a special way to give you special enjoyment.

Wolfschmidt is the vodka that is gently pampered to perfection by a secret extra process. Result? Vodka crystal clear and velvety smooth. That's why Wolfschmidt's Original Genuine Vodka makes every drink more enjoyable and completely satisfying . . . with no after-trace on your breath.

on everybody's lips . . . on nobody's breath!

WOLFSCHMIDT'S ORIGINAL GENUINE VODKA

WOLFSCHMIDT'S ORIGINAL GENUINE VODKA, 80 PROOF. DISTILLED FROM 100% GRAIN NEUTRAL SPIRITS. WOLFSCHMIDT LTD., DUNDALK, MARYLAND PRODUCT OF U.S.A.

Atom Panel Established By Griffin

Calls Prime Goal Training Youth

A commission to chart Georgia's role in the atomic age was created by Gov. Griffin Monday.

Griffin said the State Nuclear Energy Advisory Commission would make recommendations to the General Assembly to promote the use of atomic energy.

He set the primary goal as "training Georgia's young people to take their place in the coming atomic age."

The five sections of the commission will be agriculture,

Dan Haughton

Frank Neely

Gov. Griffin

Dr. Bruce Shaefer

atomic power, general industrial application, manpower and education, medicine and public health.

The general industrial application group will be concerned with what Griffin called "heavy atomic research" at Georgia Tech. He has made available $300,000 to Tech for nuclear research.

The commission members will serve without pay. Griffin did not say what full-time staff would be required.

Griffin said Dr. William G. Pollard, executive vice president of the Oak Ridge Institute for Nuclear Studies, is consulting with the Tech faculty both on planning a reactor and on setting up courses in nuclear studies.

Commission members are:

Agriculture Section—C. C. Murray, coordinator, State College of Agriculture; George King, director of state experiment stations; John I. Spooner, Donalsonville; Phil Campbell, commissioner of agriculture, and Arthur Brown.

Atomic Power—Harllee Branch, Georgia Power Co.; D. B. Lawton, General Electric plant manager; O. O. Rae, Westinghouse; Dan Haughton, Lockheed Aircraft Corp.; Chappelle Matthews, Athens.

General Industrial Application — Frank Neely, Rich's, Inc.; Dr. Paul Weber, acting president, Georgia Tech; Dr. James E. Boyd, Georgia Tech; Rep. Edgar Blalock, Jonesboro; Freeman Strickland, First National Bank, Atlanta.

Manpower and Education Section—Dr. M. D. Collins, state school superintendent; Dr. Kenneth Williams, Atlanta; Dr. O. C. Aderhold, president, University of Georgia; Clarke W. Duncan, Buena Vista; Mrs. Frank Dennis, Milledgeville; Ted Forbes, Georgia Cotton Manufacturers' Assn.; William A. Cetti, president, Georgia Federation of Labor; Harold McNabb, president, Georgia Education Assn., and Knox Walker, president, Georgia Parent-Teacher Congress.

Medicine and Public Health—Dr. Bruce Schaefer, Toccoa; Dr. T. F. Sellers Sr., director, Georgia Deartment of Public Health; Mrs. Bob Frankenfield, Savannah; Dr. Edgar Pund, director, Talmadge Memorial Hospital, and Dr. Grady Coker, state representative from Cherokee County.

'57 Theater Season Seen Despite Loss

The Atlanta Municipal Theater-Under-the-Stars suffered a financial loss in the 1956 season, but President Maurice B. Seltzer predicted Monday that there will be a Municipal Theater season here in 1957.

Seltzer said the losses this year were only about half of the total loss during the 1955 season. He said the exact amount lost has not been determined but exact figures will be compiled and released later this week.

He said losses "will be more than covered by the guarantors."

Seltzer explained the last two shows, "Kismet' 'and "South Pacific," showed profits. Losses sustained on the first four productions of the season were attributed largely to threatening rain clouds which kept some people away.

Seltzer said he was "sure the people involved will not permit the Municipal Theater to die next year, because it is too good a thing for Atlanta."

He said at least 5,000 advance sale coupon books must be sold to insure the $25,000 equity which the theater must deposit at the beginning of each season. He noted that an Atlanta civic organization may sponsor the sale of coupon books.

Advantages of the Municipal Theater-Under-the-Stars are "many," Seltzer said. He pointed out: the theater is a good investment for the city, it provides opportunities for young performers, it enables many people to see and hear good musical productions, and it provides employment for musicians and stage hands.

In British Togoland, on the west coast of Africa, polygamy is legal and some tribes have women chiefs.

RICH'S

from the little salon . . . fashionable third

NEW EXITS

This fall, fashion turns its back and makes the most beautiful exits! As proof, we offer nine of our collection—each composed with serenity in front, exploding in back into unexpected fashion dynamics. We at Rich's like what we see in fashion's new rear-view mirror . . . necklines plunge downward, slim-fronted skirts turn their backs and erupt into pleats or panels, waists may ride high or, conversely, blouse low. Come in and see our Little Salon collection of "new exits" . . . now making a grand entrance into fall!

Shown, counterclockwise:

New Exits by Day:

Textured cotton princess in black, semi-belted **$39.98**

Paneled Empire crepe of rayon-acetate in black or brown **$35**

Black crepe with mobile panels, satin collared **$39.98**

Red or black wool jersey, full-backed **$39.98**

New Exits by Night:

Natural-colored Empire wool and wool lace sheath **$49.98**

Imported lace sheath, extravagantly sashed, red over champagne **$49.98**

Black silk barathea, bursting into back fullness **$59.98**

Taupe peau de soie sheath, bodiced of imported lace **$49.98**

Ivory silk satin, scooped low, velvet-streamered **$69.98**

Rich's Little Salon, The Fashionable Third

SEE "NEW EXITS" INFORMALLY MODELED IN THE LITTLE SALON TUESDAY AND WEDNESDAY..

THE ATLANTA CONSTITUTION
All the news for WOMEN
Page 18 Tuesday, August 21, 1956

Staff Photos—Bob Dendy

IT TAKES A LOT OF LEISURE FOR CAMPUS LIVING . . . HERE'S HOW TO DRESS FOR IT
Judy Jenkins Wears Corduroy Clam Diggers While Sally Beattie Lounges in Black Velvet Pants and Toreador Shirt

SMART LOOK FOR THE CLASSROOM
Judy Dekle in Flannel Jumper, Knit Top

FOR THE MANY GALA CAMPUS DANCES
Carroll Langley Chooses a Short Red Chiffon

Coeds Get the Fashion, Glamour 'Works'

By MARY GRAY ANDERSON

Fraternities and other campus organizations must have a hard time selecting their sweethearts and beauty queens these days, because every coed who avails herself can go off to college already educated in beauty and glamour.

College girls must realize that these prerequisites are important to college life by the interest shown in a week-end clinic offered to them by an Atlanta department store.

Approximately 500 teen-aged girls, many traveling for hundreds of miles, flocked into the store to get expert advice on hairstyling, complexion care and make-up. They were given instructions on the newest dance steps, advised on selecting clothes by an editor of a national fashion magazine, and given a review of the newest campus fashions.

BRUSH OUT HAIRSET

These girls were shown that for the best results one should brush out a hairset first, following the brush with the other hand which shapes the hair to the head; then comb for the finishing touches.

The hair stylist also illustrated that pushing the hairline down toward the face can cover many feature distractions such as foreheads that are too high or too low and faces that are too round. He advised that one practice brushing another girl's hair to learn to properly manage her own.

Only a clean skin can be a beautiful skin. This point was stressed in complexion care for college girls. They were told to never push the skin down, but the massage upward when cleansing, and to always rinse the skin after cleansing and before applying make-up.

HOW TO APPLY MAKE-UP

Then the girls were shown how to apply their make-up. And they were given many helpful tips, like pressing face powder in gently and letting it set while applying lipstick with a brush—in a shade that compliments the color of the costume being worn, as well as the skin coloring.

The fashion editor urged the college coeds to get to know themselves. And the best place to do this, she said, is in front of a mirror. The purpose of this is to determine what types of clothes and make-up are best for the individual.

Common sense is the best guide in being well-dressed, the girls were told.

Wear pin stripes instead of big plaids if you are on the heavy side, and don't try to wear all of the new looks in fashion at once. Accessories are a personal signature, so they too should be chosen with great care.

After this background of instructions the girls were treated to a tremendous show of new college fashions so they could ponder each look and pick the clothes best suited for them.

There were clothes for every college activity, from dormitory study hour to the big formal dance of the year.

DORMITORY LEISURE

Two of the outfits for dormitory leisure are pictured. Judy Jenkins wears a pair of corduroy clam diggers, which is a one-piece coverall with knee-length pants, big apron pockets in front, and a high roll collar that zips up.

Sally Beattie wears slim black velvet pants with a ruffled toreador shirt, complete with black tie.

Judy Dekle wears a new look for the classroom, which is a gray flannel scooped-neck jumper with a striped ribbed wool dickey-blouse. The blouse can also be worn on the outside as a short ribcage sweater to give an Empire effect to the costume. This outfit is in junior sizes.

Carroll Langley is dressed for one of the gala evenings that occur frequently in campus life. Her short formal is fashioned of soft, red chiffon. A red satin sash is wrapped smoothly across the front of the bodice and forms an unbowed sash in back with the long ends floating.

For shopping information on the fashions shown, call WA. 5050, Ext. 394, or send a self-addressed post card to the Women's Department, The Atlanta Constitution.

Extra Food Does Not Add Vim

By IDA JEAN KAIN

A chronic complaint from overweights is that when they feel tired they turn to food for added strength, only to find that this practice adds pounds. They want to know how to beat that tired feeling and lose the excess weight.

Energy goes down when the blood sugar lowers. So the question is, what causes blood sugar to drop? There is increasing evidence that the kind of food eaten and the distribution of the day's calories have a lot to do with blood sugar levels and energy supply.

CALORIES STORED

For example, when most of the day's food is eaten at one big meal at the end of the day's activity, these fuel calories are stored as body fat rather than transformed into energy. To make matters worse, they tend to be stored largely on the stomach . . . but we'll get to that later.

The truth is that the food pattern which fits the time schedule of modern living fails to meet energy requirements satisfactorily.

Experiments have shown that on a breakfast of black coffee only, the blood sugar falls below the fasting level before lunchtime. This can result not only in that tired feeling, but in headaches, backaches and general dreariness.

Naturally then, along about 11 a.m., our overweight feels "week and all gone" and urgently in need of sustenance. This leads to the habit-forming mid-morning pickup, doughnuts and coffee, which brings another temporary rise in energy.

TAKES EDGE OFF

That pickup takes the edge off the appetite, so lunch is apt to be a sketchy affair with a resultant drop in blood sugar about the middle of the afternoon. Then our tired overweight takes a snack—"just a little something to tide her over until the evening meal." By dinner time, she has that "beat" feeling and, to get a lift, overeats.

After the meal, she's ready to relax in the nearest easy chair. The extra calories, eaten at dinner but not used for energy following dinner, will go to make body fat. And where will this fat be stored? Largely on the stomach and waistline, because circulation is so slowed up that the excess nutrients don't get beyond the nearest spot. It's something to think about.

Staff Photo—Bill Young

SCHOOL TEACHER WINS MASTER'S DEGREE
Mrs. Parks Hicks with Martha, left, and Margaret

She Mixed Studies With Diapers And Won a Master's Degree

By YOLANDE GWIN

Think you have your hands full with two children under four years plus housekeeping chores?

If so, take the case of Mrs. Parks H. Hicks, of 103 Craig St. in Decatur.

This young woman managed to receive her master's degree in physical education last week at the University of Georgia while mixing her studies with formulas, diapers and homemaking.

Actually, she did not plan it that way, but her plans were changed by circumstances.

"I'm a third grade teacher at the East Lake School," said Mrs. Hicks, the former Frances Mangleburg. "Teaching seems to be a family trait in a way because my mother (Mrs. Elizabeth Mangleburg) finished at the old Georgia State Normal College in Athens.

LAST SUMMER

"Last summer I went to the university to study toward my master's degree. Being a teacher, I naturally wanted as much background and as much knowledge on my work as I could possibly get. Last summer I left my daughter, Margaret, with her great-grandmother, Mrs. R. S. Saunders. My husband was here in Atlanta and kept a parental eye on her during the week, and I would come home during weekends."

It was agreed that this year—1956—Mrs. Hicks would return to the university campus to complete her study in order to receive her degree.

Then last spring the summer schedule began to change.

In March, Mr. Hicks received word from his company (Sears, Roebuck) of a transfer to Portsmouth, Va. He left for his new post. But he left his wife here for her completion of her term at the East Lake School. But Mrs. Hicks didn't change her plans for summer college work.

"We agreed that it would be best for me to finish," said Mrs. Hicks.

AND IN APRIL . . .

Then in April, baby Martha arrived.

Mrs. Hicks obtained maternity leave, and decided that she would carry out her previous plans to return to Athens for her final course toward obtaining her master's.

"My husband left for Virginia. I knew I couldn't leave the baby at home, so I decided to take both children and my maid, Josie Snipes, with me and go to Athens. I got a garage apartment and started to work.

"It was a full-time housekeeping job with the children, even though Josie was with me. I did most of my work between 3 and 4 a.m. when the place was quiet.

"I went to class from 10 a.m. to noon and then rushed back to nurse the baby. Then I'd take my 2 o'clock class and come back at 4:30 for another feeding. I felt that with the children's father away I had to be both. My 4-year-old was at the age when she wanted attention, entertainment and companionship. Some days I felt that I just couldn't make it to class. It was the acid test between a mother's devotion to her child and a teacher's devotion to her career. I must say I passed the test!"

MARRIED 11 YEARS

Mrs. Hicks, who taught at the Evan P. Howell School prior to transferring to the East Lake School, has been married for 11 years.

She says that she felt that it was her duty toward her children—the classroom variety—to give to them the best in physical education. Her classes are composed of 3-and-4-year-olds.

An important part of her home furnishings now is her bound volume on "Planning, Implementing and Evaluating a Physical Educational Program." She wrote it and illustrated it both with hand drawings and color photographs made with her own camera. The writing of the book was a course requirement in obtaining her degree.

Catholic Women Plan Workshop For Officers

The Atlanta Deanery of Catholic Women will hold a board meeting Wednesday, Aug. 22, at the Christ the King High School, followed by the summer institute workshop for officers and parliamentarians of all affiliate organizations. Registration will begin at 9:30 a.m.

Mrs. J. H. Palmer, past president of the National Council of Catholic Women, will conduct the session. Lunch will be served by the women of the Christ the King parish.

JP.Allen

Little Ivy Leaguers . . .

All set for the first crisp day of Fall—these young editions of the Oxford Ivy League—from our Young Shop's exclusive collection.

Left, poplin car coat in red, navy or natural with plaid wool lining, 3 to 6x, 12.98; 7 to 14, 14.98; 8 to 14, 17.98; its straight skirt of washable red or navy plaid wool, 8 to 14, 8.98

Center, unpressed pleated skirt, red or navy plaid wool, 3 to 6x, 6.98; 7 to 14, 8.98. White dickey shirt with two ties, 3 to 6x, 7 to 14, 3.98

Right, Ivy League bermudas, red or navy plaid wool, 3 to 6x, 4.98; 7 to 14, 5.98; 8 to 14, 6.98. Slacks, 3 to 6x, 5.98; 7 to 14, 7.98; 8 to 14, 8.98

Young Shops, Third Floor and Buckhead

Miss Fountain, James W. Ashley Are Engaged

RENTZ, Aug. 20 — Mr. and Mrs. J. E. Fountain announce the engagement of their daughter, Erma Jean, to James W. Ashley, son of Mr. and Mrs. W. A. Ashley of Dublin.

The bride-elect was graduated from Rentz High School and later attended the National School of Business. She is now associated with the Royal Finance Co. in Dublin.

The wedding will take place in September.

THE SOUTH'S *largest* DISCOUNTS
ON NATIONALLY FAMOUS BRANDS
See us before you buy
LUGGAGE
We can SAVE you up to
35%
CITIZENS
SINCE 1912
195 MITCHELL ST., S.W.
JA. 4-7505

TO WED AIRMAN

Miss Vivian Wallace, daughter of Mr. and Mrs. R. V. Wallace, will be married to A 2.c David V. Stacy, son of Mr. and Mrs. Harrison Stacy of South Vernon, Mass., on Sept. 1 at the chapel of Kirkwood Methodist Church. Miss Wallace is employed by Johnson Ford Sales Co. of Decatur. Airman Stacy is stationed at Dobbins Air Force Base, Marietta.

Teplis Baby

Dr. and Mrs. Paul Teplis announce the birth of a son, Alan Colman, on Aug. 6. Mrs. Teplis is the former Betsy Blumberg.

SPOT Reducing...
...that REALLY WORKS!

GUARANTEED RESULTS
Reduce Your Hips 2 to 10 Inches!
In addition to losing bumps and bulges (inches off the right spot) Alvin Roy Guarantees you will lose 1, 2, or as much as three pounds off every visit . . . Starting with your very first visit. You are not asked to lose one inch or one pound at home. We will take off every inch and every pound in our modern slenderizing salon.
TRIAL VISIT FREE
Mrs. C. Duke says: "I lost 31 lbs. in 31 visits to Alvin Roy's with an amazing loss of 33 inches."
★ ★ ★ ★ ★ ★
Remember . . . it costs less than one dollar per visit when you take a complete reducing course at Alvin Roy's Slenderizing Salon.
Call for your free appointment!
Alvin Roy's
SLENDERIZING SALON
Across From Atlanta Journal
5 FORSYTH ST., N. W. TEL. JA. 4-4531

Annie Lou Hardy

Bancker-Oastler Wedding Date Set

Miss Belitje Bancker and Bert Oastler have set their wedding for Saturday evening, Sept. 15, with the Rev. Wilson Sneed officiating at 8:30 o'clock at St. Luke's Episcopal Church.

Following the ceremony, Miss Bancker's parents, Dr. and Mrs. Evert A. Bancker, will be hosts at a reception at the Capital City Country Club. Dr. Bancker will give his daughter in marriage, and Tom Oastler will serve as best man for his son.

Miss Bancker will be attended by her sister, Katharine, as maid of honor. Her bridesmaids will include another sister, Dorothy, Mrs. Evert A. Bancker Jr. of Denver, Colo.; Miss Rosalie Sullivan and Mrs. Donald Christian of Durham, Misses Lela Monfort and Connie Wilson.

Mr. Oastler has chosen as his groomsmen Evert Bancker Jr., Lt. Dan Allison of Lake City, Tenn.; L. P. Jervey Jr. of Richmond, Va.; James Nelson of Winston-Salem, Langston Holland of St. Petersburg, Robert Thornton, Robert Cannon and Jack Miller.

E. D. Crane, Dr. Robert C. Crichton of Augusta, George Leonard and Carroll Schoen will usher.

The bridal couple, who graduated from Duke in the same class in June, will live in Warwick, Va. Mr. Oastler is associated as engineer with a shipbuilding firm in Newport News, Va.

CONGRATULATIONS are in order for Dr. and Mrs. Phil B. Narmore on the birth of their first grandchild, a daughter born Aug. 11 at Georgia Baptist Hospital to Mr. and Mrs. Dean Y. Matthews. The baby has been named Dianne Whitlow.

Mrs. Matthews, the former Phyllis Narmore, and her daughter will leave soon to join Mr. Matthews for residence in Huntsville, Ala.

THIS WEEK FINDS Mr. and Mrs. Bockover Toy participating in the festivities planned in conjunction with the convention of the Honorable Order of Blue Goose International, now in session in Milwaukee. They will return home on Saturday.

MRS. MORGAN LEWIS and her children, Sarah, Thomas Morgan Jr. and Elizabeth, left yesterday to spend this week at High Hampton Inn, Cashiers, N.C. Mr. Lewis will join them for the weekend and return home with them.

MISS PATRICIA BYRAM is in New Orleans to attend the wedding on Saturday of her Newcomb College classmate, Miss Dawn Hebert, to John M. Duhe Jr. Miss Hebert is the daughter of Congressman and Mrs. F. Edward Hebert of New Orleans.

Miss Byram will return home on Sunday, bringing with her another Newcomb classmate, Miss Courtney Feringa, daughter of Maj. Gen. and Mrs. Peter A. Feringa of New Orleans. A round of parties, planned for the visitor, will begin the moment the two girls arrive.

Though both Miss Feringa and Miss Hebert are from New Orleans, each roomed with Miss Byram at Newcomb; Miss Feringa when her parents were in Europe, and Miss Hebert when her parents were in residence in Washington.

ANNE ROBERTSON and Julianne Jones are regaling their teen-age friends with accounts of all the fun they had on their first trip to New York where they were guests at the New Weston.

Driving as far as Philadelphia with Anne's brother, Lt. Hill Robertson Jr., USN, the girls were accompanied by their mothers, Mrs. Hill Robertson Sr. and Mrs. Jiroud Jones. Lt. Robertson left for a Navy cruise after the rest of the party went on to New York.

WEEKEND GUESTS at the Sunbury place home of Mr. and Mrs. Joseph J. Cragin were Mr. and Mrs. Fred D. West Jr. of Abbeville, S.C. Mr. West is editor and publisher of the Press and Banner of Abbeville.

MR. AND MRS. D. ECHOLS SPEER SR. were off Friday for a visit to their son and daughter-in-law, Mr. and Mrs. William E. Speer at Norfolk, Va.

DR. AND MRS. GEORGE S. KAHN are vacationing for several weeks at the Sun and Sand Hotel Court on Daytona Beach.

LEAVING THIS WEEK for residence in Kinston, N.C., are Mrs. Fulton W. Clare and her small son, Warren Clifton. They will join Mr. Clare who left two weeks ago to take a position there with the DuPont Co. The family's address will be 911 W. Vernon Ave. Mrs. Clare is the former Ruth Orr, daughter of Mr. and Mrs. John C. Orr.

Miss Nye Weds Mr. Richardson

Miss Elizabeth Ann Nye, daughter of the late Mr. and Mrs. Robert J. Nye of Oklahoma City, Okla., was married to Clark Alonzo Richardson, son of Mrs. Clark M. Richardson and the late Mr. Richardson of Atlanta, at a ceremony in Oklahoma City.

Following a wedding trip, the couple will live in Olathe, Kan., where Mr. Richardson is serving with the U.S. Navy.

(Advertisement)
Perfume That Clings

Q.—Dear Penny: I adore perfume, but for some reason or other its fragrance just does not last on me. I have told several of my friends that I want a new perfume, but first I must find out about a lasting one.—Mrs. A. W.

A.—A particularly good idea for women who claim that perfume does not "stay with them" is a Liquid Skin Sachet. It smooths on the skin very easily, and lingers longer because of its sachet base. It has a slower rate of diffusion and evaporation than any other type of fragrance. Try this Houbigant Chantilly Liquid Skin Sachet. Only $2.00 plus tax at better stores.

Mrs. Parker, Dr. Williams Are Married in West Point

WEST POINT, Aug. 20—Mrs. Virginia Parker and Dr. Charles Olin Williams of West Point were married here on Saturday at the East Fourth street home of the bride.

Only the immediate members of the couple's families witnessed the nuptial service which was read by the Rev. J. W. Veatch, superintendent of the LaGrange District of the Methodist Church.

Mrs. Williams is the widow of Harold Parker Sr., druggist and civic leader of West Point. She has been active in the religious, social and cultural life of the community, and is widely known as a newspaper reporter.

Dr. Williams, who is known throughout the Chattahoochee Valley area as a physician and surgeon, was recently honored by the Georgia Medical Assn. for 50 years of service.

Expert Rug and Carpet Cleaning

REPAIRING, STORAGE
MOTHPROOFING
PHONE TR. 5-7988
Y. ALBERT & SON
ORIENTAL RUGS AND CARPETS
2303 PEACHTREE RD., N.E.

150.00

Einiger's Luxurious Cashmere
Preferred by smart women everywhere for its timeless elegance. Clyde's masterful cut and impeccable tailoring pay tribute to this exquisite fabric. Left: misses' sizes. Right: petite sizes. From a collection in magnolia, camel, bahama, beige, red, pacific blue, black, grey 6 to 20. Fashion Second and Buckhead.

3.95 plus tax

Helena Rubinstein shows you how to wash away blackheads!

Her medically tested treatment banishes blackheads, whiteheads, oiliness, coarse pores! You'll see the difference after just one 15-minute treatment! Enough for 42 treatments.

1. DEEP CLEANER rids pores of dirt, sterilizes against bacteria. Tissue off. Every speck of dirt, make-up clogging impurities is on the tissue.
2. MEDICATED BEAUTY MASK repairs your skin with medications prescribed by skin specialists as being most healing. After 10 minutes, rinse off and WASH AWAY BLACKHEADS!
3. "WATER LILY" SKIN LOTION . . . tightens pores, heightens color, vitalizes complexion.

Street Floor and Buckhead

5.95

Vanity Fair
sheath slip . . . so perfect fitting under straight skirts. In white tricot combined with embroidered nylon, 32 to 42. Third and Street Floors and Buckhead

29.98

Wool ensemble
that has a full autumn schedule! A smart, slim sheath dress that assumes a suit-look when you add the new back belted boxy jacket. Dress in black with grey tweed jacket, or brown with brown, 10 to 16. Fashion Second and Buckhead

Miss Swift Is Bride of Donald Irby

WEDS IN OKLAHOMA
Mrs. Donald W. Irby

Dr. and Mrs. L. V. Swift announce the marriage of their daughter, Miss Marilyn Jane Swift, to Donald Wesley Irby, son of Mr. and Mrs. John W. Irby of Oklahoma City, Okla.

The Rev. John R. Webb officiated at the ceremony which was held at the Wesley Methodist Church in Oklahoma City.

Given in marriage by her father, the bride wore a dress of white Italian silk with a deep V neckline bordered with Alencon lace and embroidered with sequins, and she carried a cascade bouquet of vanda orchids.

Miss Patsy Worrell, of Duncan, was maid of honor. Serving as bridesmaids were Miss Bebe Kobs, Mountain View; Miss Joanne Childress, Wichita Falls, Tex., and Miss Mary Beth Mann, Duncan. Junior bridesmaid was Miss Boo Swift, of Marietta, sister of the bride.

Lt. Stewart Meyers, Fort Sill, was best man for the bridegroom. Ushers were Jack Morrow, Muskogee; Jim Hurley, Tulsa, and Tom Lekas.

Flower girl was Sharon Simth of Midland, Tex. Don Green was ringbearer.

A reception was held following the wedding.

After a wedding trip to Las Vegas, the couple is now residing in New Orleans, La.

Sacred Heart Tea

The Sacred Heart Alumnae reunion tea will be held Sunday, Aug. 26, from 3 to 5 p.m., at the Sacred Heart Cafeteria.

Miss Murphy, Mr. Otwell Speak Vows

Miss Mary Lynn Murphy, daughter of Mr. and Mrs. James L. Murphy, was married to Orville Verdery Otwell, son of Mrs. Catherine Michels and the late Julian Otwell of Augusta, at a ceremony at the Co-Cathedral of Christ the King. The Right Rev. Msgr. Joseph Cassidy officiated.

The bride was given in marriage by her father. She wore a gown of candlelight satin trimmed with Alencon lace with a finger-tip veil, and carried a bouquet of valley lilies and stephanotis.

Miss Carol Ann Murphy was her sister's maid of honor. Her bridesmaids were Misses Margaret Woolls of Washington, D.C.; Truellen Wallace of Augusta, and Susan Murphy, sister of the bride.

Following the ceremony, a reception was held at the Knights of Columbus Club.

CENTRAL NOW 4 BIG HITS!

HILAN TR. 2-7946 800 N. HIGHLAND AVE., N. E. "SAFARI" CinemaScope—Color Victor Mature—Janet Leigh

Colette's Last Time Today "The Game of Love" French Dialogue—English Titles ART Continuous from 3 P'TREE AT 13TH

PLAZA NOW! BURT LANCASTER TONY CURTIS GINA LOLLOBRIGIDA TRAPEZE CinemaScope COLOR by De Luxe

BAIL OUT FOR BATTLE SCREAMING EAGLES THE MAKE-OR-BREAK SKY RAIDERS OF THE 101st AIRBORNE! TOM TRYON JAN MERLIN • ALVY MOORE Paramount PLUS News Cartoon NOW

20 PHOTOS for $1 WALLET SIZE FROM YOUR PHOTO OR NEGATIVE—ON PORTRAIT PAPER Enlargements: 3—5 x 7—$1.00 2—8 x 10— 1.00 5—8 x 10— 2.00 20 Wallet size—$1 50 Wallet size—$2 Quality Custom Work MULTI-PICTURES DEPT. D, Box 2—Columbus, Ga.

1 Perform. Today—8:30 P. M.

THIS IS CINERAMA Seats Available for TODAY'S Show and for Next 4 Weeks NOW Phone Reservations MU. 8-5133 CHARGE IT—We Honor All Major Gasoline and Air Travel Charge Cards We are a TRIP CHARGE MEMBER. Box Office Opens 10 a.m. to 9 p.m.

ROXY 204 P'tree St. AIR-COOLED SPECIAL SUMMER VACATION TREAT! MOTHERS — PARENTS Bring Children to Wed. Mats. at 2 P. M. during August. Special Kiddie Price (Orchestra). (Wed. Mat. Only), $1.00

AROUND THE CORNER FROM Everywhere! SPECIAL CHILDREN'S MENU NOON AND EVENING Herren's 84 LUCKIE STREET

DANNY DEMETRY'S Zebra Lounge BOB BELLOWS Master of Keyboard Open from 4 p. m. HOWELL HOUSE LOBBY

RHODES TR. 6-7919 PEACHTREE AT RHODES CENTER Victor Mature—Janet Leigh "SAFARI" CinemaScope—Color Wed: "That Certain Feeling"

AIR CONDITIONED THE ATLANTA ARENA PLAYHOUSE TONIGHT—8:30 p. m. "Fifth Season" Starring Comedian ELI MINTZ Box Office Open Daily 11 a.m. to 10 p.m. Prices: Tues. thru Sun. Eves. at 8:30 and Sun. Mat.: $2.50, $2, Sat. Mat. at 2:30; $1.50, $1.25. RESERVATIONS: TR. 4-9154 COMMUNITY PLAYHOUSE 1330 PEACHTREE ST., N. E.

NOW IN PERSON 9:30-12 PM AMERICA'S TOP TRIO FONTANE SISTERS Stars of Perry Como Show ONE WEEK ONLY In Horseshoe Lounge Fabulous McKay-Cooper Duo CARMICHAEL'S FABULOUS STEAK RANCH RESERVATIONS JA. 4-4526 19 BAKER ST., N. W.

VISTAVISION Paramount presents DEAN MARTIN AND JERRY LEWIS in PARDNERS color by TECHNICOLOR NELSON-MORROW LOUGHERY JOHN BARAGREY AGNES MOOREHEAD The Laughs are Louder! The Songs are Bigger! They're at Their Best with Their Hands on the Trigger! Extra Bugs Bunny Color Cartoon "Rabbitson Crusoe" Latest World News The Fabulous FOX NOW SHOWING

RIALTO TONIGHT ONLY SNEAK PREVIEW 9:30 P. M. The Preview tonight is so daring you'll ask "How did they dare make it!" A theme so vital that we urge you to bring all your compassion and understanding to it! LAST SHOWING TONIGHT 7:33 Ambassador's Daughter

RIO VISTA RESTAURANT AND LAKE Hwy. 42 South—2 miles from city limits FRESH CHANNEL CATFISH DINNERS All You Can Eat—Dinners Boxed to Take Home $1.25 WELL STOCKED RIO VISTA LAKE All You Can Catch—Open Every Day Incl. Sun. $1.00 "We are the world's largest seller of catfish and hush puppies" MArket 7-1722

★ Ginger Mickey Jones The Wham! Wham! Girl ★ Sid Harris "Slightly Hilarious" PLUS THE FABULOUS ★ TOKYE TRIO DANCING NIGHTLY To Dave Townsend's Orch. DOMINO LOUNGE IMPERIAL HOTEL 355 PEACHTREE JA 4-1069

LAKEWOOD 5 Skating Sessions Daily Except Monday ICE SKATING FIGURE "8" MA. 7-9615

See for Yourself! TRY THE WORLD'S BEST BARBECUED RIBS ON MY GUARANTEE OF SATISFACTION or MONEY BACK Enjoy real barbecue at its best—the old-fashioned kind that's pit-cooked slowly over charcoal and hickory. Taste real barbecue flavor in every bite. If you don't agree they're wonderful the check's on us. How about it? Will it be barbecued ribs for you tonight? with Cole Slaw and Garlic Toast $1.25 Served on a Tray or Boxed to Take Out RUBENS' DRIVE IN 439 Marietta St. JA. 3-9443

NOW PLAYING Larry Marvin Singing Star Jimmy Garner & Yvonne Trampoline Artistry MARGO WADE Dance Stylist for Show and Dancing ERV HINKLE and His Orchestra No Cover Charge In The Dogwood Lounge Jim Scott Duo Luncheon Show 1:15 P. M. Dinner Show 9:15 P. M. Supper Show 11:15 P. M. Reservations JA. 3-4042 The Paradise Room HENRY GRADY HOTEL

TWINS ARE COMING! Guess the Birth Date of the TWINS AND WIN A MONTHS' PASS TO THE STARLIGHT DRIVE-IN Fill in Coupon Below! Birth Date..... Name..... Address..... Mail to STARLIGHT 2000 Moreland Ave. MA 7-3661

SOON! THE ONE AND ONLY MGM BUS STOP

She's your traveling companion in the sensational Broadway hit... now on the screen!

from 20th CENTURY-FOX COLOR by DE LUXE CINEMASCOPE

TOPS IN CinemaScope! The Fabulous FOX ...and STEREOPHONIC SOUND, TOO! Starts FRIDAY

NOW PLAYING DRIVE-IN THEATRES

BANKHEAD 3350 Bankhead Highway SY. 4-2811 CinemaScope and Color "SAFARI"—8:17 Victor Mature—Janet Leigh "SONG OF THE SARONG" At 10:08

BOLTON Marietta Blvd at Chattahoochee SY 4-9866 "SAFARI"—C'Scope—7:55 Victor Mature—Janet Leigh "SHIELD FOR MURDER" Edmund O'Brien—9:50

FOREST PARK Highway 54 PO. 7-7913 "SONG OF THE SOUTH" Disney Feature at 7:55 "PONY SOLDIER"—10:01 Tyrone Power—Color

GLENWOOD 4421 Glenwood CR. 4167 "TRAPEZE"—Color Burt Lancaster, Gina Lollobrigida "LONE GUN"—Color G. Montgomery, Dorothy Malone

PEACHTREE Peachtree Blvd at Chamblee 47-2010 Box Office Open 6:30 p.m. Daily "TRAPEZE"—Color Burt Lancaster, Gina Lollobrigida "LONE GUN"—Color G. Montgomery, Dorothy Malone

PIEDMONT Piedmont at Lindbergh EX 2211 "TRAPEZE" CinemaScope—Color Burt Lancaster, Gina Lollobrigida Tony Curtis

ROOSEVELT Roosevelt Highway PO. 1-4714 "TRAPEZE" CinemaScope—Color Burt Lancaster, Gina Lollobrigida "WORLD OF BEAUTY"

SCOTT Scott Blvd at Lawrenceville Hwy. ME. 6-1320 Box Office Open 6:30 p.m. Daily "TRAPEZE"—Color Burt Lancaster, Gina Lollobrigida "LONE GUN"—Color G. Montgomery, Dorothy Malone

SO. EXPRESSWAY U. S. 41 South—At Kennedy Road PO. 1-5232 "TRAPEZE"—7:58, 11:18 Burt Lancaster, Gina Lollobrigida "BEYOND THE PECOS" Rod Cameron—10:12

STARLIGHT 2000 Moreland Ave. MA. 7-3661 "TRAPEZE" CinemaScope—Color Burt Lancaster, Gina Lollobrigida Feature at 7:55, 10:05

STEWART Stewart at Cleveland PO. 1-4477 "TRAPEZE" CinemaScope—Color Burt Lancaster Gina Lollobrigida—Tony Curtis

CHILDREN UNDER 12 ADMITTED FREE

THE HOTTEST NAMES IN ENTERTAINMENT TODAY... HILARIOUSLY TOGETHER FOR THE FIRST TIME!

IN THE UPROARIOUS LOW-DOWN ON HIGH LIFE!

M-G-M PRESENTS IN VISTAVISION AND TECHNICOLOR A SOL C. SIEGEL PRODUCTION starring BING CROSBY · GRACE KELLY · FRANK SINATRA in High Society co-starring CELESTE HOLM · JOHN LUND · LOUIS CALHERN · SIDNEY BLACKMER and LOUIS ARMSTRONG AND HIS BAND · Music and Lyrics by COLE PORTER Screen Play by JOHN PATRICK · Based on a Play by Philip Barry · Music Supervised and Adapted by JOHNNY GREEN and SAUL CHAPLIN Color by TECHNICOLOR · Directed by CHARLES WALTERS

COLE PORTER SONGS "YOU'RE SENSATIONAL" • "WELL DID YOU EVAH?" • "HIGH SOCIETY CALYPSO" • "TRUE LOVE" • "WHO WANTS TO BE A MILLIONAIRE" • "LITTLE ONE" • "NOW YOU HAS JAZZ" • "MIND IF I MAKE LOVE TO YOU" • "I LOVE YOU, SAMANTHA"

Starts TOMORROW OPEN 10:45 A. M. COOL Loew's —LAST DAY— "DAVY CROCKETT AND THE RIVER PIRATES" FESS PARKER • BUDDY EBSEN

To Amuse Us Today

At the Theaters

ART—"The Game of Love." (French dialogue, English titles.) At 3:12, 5:12, 7:12, 9:12.
FOX—"Pardners." Dean Martin, Jerry Lewis. At 1, 2:43, 4:26, 6:09, 7:52, 9:40.
LOEW'S—"Davy Crockett and the River Pirates." Fess Parker. At 11, 1:12, 3:24, 5:36, 7:48, 10.
PARAMOUNT—"Screaming Eagles." Tom Tryon, Jan Merlin. At 11:24, 1:08, 2:52, 4:36, 6:20, 8:04, 9:48.
RIALTO—"Ambassador's Daughter." Olivia DeHaviland, John Forsythe. At 11:30, 1:33, 3:33, 5:33, 7:33. Sneak Preview, 9:30.

Cinerama

ROXY—"This Is Cinerama. At 8:30 p.m.

Legitimate Theater

ATLANTA ARENA PLAYHOUSE—"Fifth Season," starring Eli Mintz.

Neighborhood Theaters

AVONDALE—"I'd Climb the Highest Mountain." Color. Susan Hayward.
BROOKHAVEN — "Santiago." Alan Ladd. Color.
BUCKHEAD—"Safari." C'Scope. Victor Mature, Janet Leigh.
CENTRAL—"The Madam." "Texas Men." "Topeka" and "Witch Doctor."
DECATUR—"Safari." Victor Mature, Janet Leigh. C'Scope.
EAST POINT—"Safari." Victor Mature, Janet Leigh. Color.
EMORY—"23 Paces to Baker Street." Van Johnson. C'Scope. Color.
EMPIRE—"Good Bye My Lady." Phil Harris; also "Gallant Legion."
EUCLID—"Storm Over the Nile." C'Scope. Color.
GLEN—"Stranger on Horseback." Joel McRae. T'color.
GORDON—"Trapeze." C'Scope. Burt Lancaster, Gina Lollobrigida.
GROVE—"The Bold and the Brave." Mickey Rooney.
HILAN—"23 Paces to Baker Street." Van Johnson. C'Scope. Color.
KIRKWOOD—"Trapeze." Burt Lancaster, Gina Lollobrigida. C'Scope.
MADISON—"The King and I." Deborah Kerr, Yul Brynner. C'Scope.
PLAZA — "Trapeze." C'Scope. Burt Lancaster, Gina Lollobrigida.
PONCE DE LEON — "The Proud Ones." "Storm Over the Nile." C'S.
RHODES — "Safari." C'Scope. Victor Mature, Janet Leigh.
TECHWOOD—"D-Day, the Sixth of June." Robert Taylor. C'Scope.
TEMPLE—"D-Day, the Sixth of June." Robert Taylor, Dana Wynter.

Drive-In Theaters

BANKHEAD—"Safari." Victor Mature, Janet Leigh. "Song of the South."
BOLTON—"Safari." Janet Leigh. Victor Mature. "Shield for Murder."
FOREST PARK (54)—"Song of the South." "Pony Soldier."
GLENWOOD — "Trapeze." C'Scope. Burt Lancaster. "Lone Gun." Color.
MOONLIT (Conyers)—"World in My Corner." Barbara Rush, A. Murphy.
PEACHTREE — "Trapeze." C'Scope. Gina Lollobrigida. "Lone Gun."
PIEDMONT—"Trapeze." C'Scope. Gina Lollobrigida. Burt Lancaster.
ROOSEVELT—"Trapeze." C'Scope. "A World of Beauty." Color.
SCOTT — "Trapeze." C'Scope. Burt Lancaster. "Lone Gun." Color.
SO. EXPRESSWAY—"Trapeze." 7:58, 11:18. "Beyond Pecos." 10:12.
STARLIGHT — "Trapeze." C'Scope. Burt Lancaster. At 7:55, 10:05.
STEWART—"Trapeze." C'Scope. Color. Tony Curtis. Burt Lancaster.

Out-of-Town Theaters

BELMONT HILLS — "Trapeze." G. Lollobrigida and Burt Lancaster.
85 FAYETTEVILLE—"Duel in the Sun." Jennifer Jones. Gregory Peck.
RITZ (Austell)—"Killer Is Loose." Joseph Cotton.
SWAN (Norcross)—"Glory." Margaret O'Brien. Walter Brennan.

Colored Theaters

ASHBY—"The Earth vs. the Flying Saucers," plus "The Werewolf."
CARVER—"Riding Shotgun." Randolph Scott. Technicolor.
81—WACK Blues Caravan. "The Black Sleep." "The Creeping Unknown."
FORREST—"Prince Valiant." Robert Wagner and Janet Leigh. C'Scope.
RITZ—"Three Bad Sisters." All-star cast. "Corpner Creek." Rand. Scott.
ROYAL—"The Revolt of Mamie Stover." Jane Russell. "Uranium Boom."

Dine and Dance

ANCHORAGE — Lily Lamont and Benny Ray. At 9:30, 11:15, 12:45. Skipper Cooper Quartet for dancing.
BILTMORE RENDEZVOUS LOUNGE —Open 11:30 a.m. to 12 midnight. Luncheon 11:30 to 2:30.
BILTMORE TERRACE — Featuring Fred Martell. Dine and dance to Wade Creager's music. Snow at 9:30 p.m.
CLOVIS CLUB—Girl show featuring Millie Mingo, Darylin, Freddie Bernard.
DOMINO LOUNGE (Imperial Hotel)—Leta Paul, Tokye Trio and D. Townsend's Orchestra.
EL MOROCCO—Dining and dancing to the music of Paco Isla and his Mambo Combo.
GYPSY ROOM — Featuring Sherry Lynn, Joy Paige and Carl and Arlene. Bob Herrington's Orchestra for dancing.
HENRY GRADY PARADISE ROOM —Five-star Revue with All-Star Acts. At 1:15, 9:15, 11:15 p.m. Dogwood Lounge from 5 p.m.
ROBINSON'S TROPICAL GARDEN—Dining and Dancing Fri. and Sat. night, 6 p.m. to 2 a.m.
STEAK RANCH — In person Fontaine Sisters. Fay McKay and Bill Cooper Duo in Horseshoe Lounge.
ZEBRA LOUNGE (Howell House Lobby)—Open daily 4 p.m. Bob Bellows at piano.

Ice Skating

FIGURE 8 (Lakewood) — Tuesday through Sunday, three sessions daily. Call MA. 7-9615.

Miniature Golf

PUTT-PUTT—Two 18-hole courses. Glenwood Springs, 3491 Glenw'd Rd.

Journal-Constitution Want Ads Pay Off

Celestine Sibley

A Talent For Comfort

THOMASVILLE—The little girl's name is Bonnie and she was all that the name implies—perfectly charming. We were very quickly on that basis of friendship where I was telling her about my little girls and she was confiding her plans for learning to swim like her brothers and getting educated at kindergarten this fall.

After a moment, out of a thoughtful, little-girl silence, she said, "Is your car air conditioned?"

I shook my head. I've never even ridden in an air-conditioned car.

"Ours isn't either," she said, shaking her head sadly. "We don't have a bit of air conditioning. But a lot of our friends have."

We smiled at each other in mutual congratulation over having prosperous friends. Then she said, "Do you have a swimming pool?

I shook my head.

"We haven't either," she said and sighed. And then she rallied. "But we have friends who let us swim in theirs."

"Well, we have a creek we can swim in," I amended hastily, not to be left out of the running altogether.

"That's nice," my 4-year-old friend assured me. And then, dimpling to show me that we were both very fortunate people, "I'm glad we have a curving driveway."

Bonnie's interest in air conditioning and swimming pools is a perfectly sound example of the way things are going in this the seat of Thomas County. Air conditioners are practically as numerous as magnolia trees and swimming pools are fast a-building.

You have but to drive through the new housing developments and read the signs to see how it is. The relatively inexpensive small homes are getting air conditioners built in and new homes of any pretensions have pools.

It's more, I believe, than a beat-the-heat campaign. It's Thomasville's long-time talent for comfort.

If you don't believe this is a talent, you have but to visit in a few Thomasville homes or drive around and look at a few—and I'm not talking about palatial plantation homes where live what Thomasville calls "our Northern people." Plenty of our Southern people are pretty comfortable themselves.

For example, I heard about a woman who loves her son and his family, up to and including his in-laws with whom they lived. She even undertook to live with them, but found that although they got along beautifully she wasn't as comfortable as she liked to be. So she built herself a small house in the backyard—cheek by jowl with the swimming pool.

But—and here's an example of that talent—she doesn't live in the little house in the summer when the pool's in use. She spends the summer months in the mountains.

And if she comes down for a few weeks she stays in the family's one air-conditioned bedroom.

"She warned us when she came," her daughter-in-law told me delightedly, "that if it was hot she wasn't coming out of that room except for meals. And even then she often took her plate and went back upstairs!"

TO LIVE IN AKRON
Mrs. Leonard J. Gmerek

Miss Richak Is Bride of Mr. Gmerek

Mr. and Mrs. John Richak of Akron, Ohio, announce the marriage of their daughter, Miss Patricia Ann Richak, to Leonard Joseph Gmerek, son of Mr. and Mrs. Sylvester Gmerek of Akron.

The double-ring ceremony took place at the St. Hedwig Catholic Church in Akron, with the Rev. William Kopczenski officiating.

The bride is the granddaughter of the late Judge and Mrs. C. C. Jackson of Blairsville, and the daughter of the former Minnie Ruth Jackson, formerly of Blairsville.

The bride chose a gown designed with a deep yoke of illusion and a high lace-trimmed neckline.

Miss Carol Fassnacht was the bride's maid of honor. Serving as bridesmaids were Miss Patty Polifka, a cousin of the bride; Miss Phyllis Gmerek, sister of the groom; Miss Donna Gmerek, cousin of the groom, and Misses Patricia Gist and Jean Bowman.

The small flower girl was Denise Azar, and 4-year-old Mark Yanko was ring bearer.

Richard Gmerek was best man for his cousin, and ushers were Raymond Gmerek, brother of the groom; Theodore Majorkiewicz, William Shaughnessy and John Dolinski.

After a reception in the Polish Veteran's Hall, the couple left on a wedding trip to New York City. They will make their home in Akron.

Miss Danforth Is Bride of Mr. LeBlanc

TIFTON, Aug. 20—At a wedding solemnized at the home of the bride's parents, Miss Edna Danforth, daughter of Mr. and Mrs. A. C. Danforth, became the bride of Joseph Lloyd LeBlanc Jr., son of Mr. and Mrs. Joseph Lloyd LeBlanc Sr. of New Iberia, La. The Rev. L. R. Owen officiated.

The bride wore a sheer cotton dress made with a fitted bodice of pinpoint tucks and lace. She carried a bouquet of tuberoses, chrysanthemums and valley lilies with white satin streamers.

Mrs. Harrell Bloodworth was her sister's maid of honor and only attendant. Harrell Bloodworth, brother-in-law of the bride, was best man for the bridegroom. Mrs. Virgil Dorminey, sister of the bride, kept the bride's book.

Immediately after the ceremony, the bride's parents entertained with a reception in their home.

After a wedding trip to points in Florida, Mississippi, Alabama and Louisiana, the couple will reside in Tifton.

King Baby

Mr. and Mrs. Hillyer C. King Jr. announce the birth of a daughter, Melinda Ann, on Aug. 13 at Emory Hospital. Mrs. King is the former Ann Sweetland of Athens.

Printed Pattern All One Piece!

4731
SIZES
S—10—12
M—14—16

PRINTED PATTERN

Our new printed pattern—Jiffy-Cut! Paper pattern is all one piece; just pin to fabric, cut complete apron at once! Only one yard 35-inch fabric needed; sewing is easiest! Use gay scraps for the pretty "heart" pocket.

Printed pattern 4731: Sizes small (10, 12); medium (14-16). All given sizes 1 yard 35-inch material.

Jiffy-cut pattern is easiest to cut and sew. All pattern parts are printed on one tissue piece!

Send 35 cents in coins for this pattern—add 5 cents for each pattern for first-class mailing. Send to Anne Adams, care of The Atlanta Constitution, Pattern Dept., 243 West 17th St., New York 11, N.Y. Print plainly name, address with zone, size and style number.

Your Stars Today

DAILY GUIDE—A high tide of emotional intensity is reached and many will be swept along with it. Keep your wits about you and do not proceed blindly or be carried away by the collective force too far off your course. This is a day for wide publicity, group activity and the dramatizing of world events.

The Virgoans should be making headway now as they are well-favored to gain personal prestige and popularity, but those born around the middle of September should watch relationships with others and avoid dissension this week.

HAPPY BIRTHDAY, LEO! The years ahead can be turbulent but don't be alarmed as most of the exciting events will bring changes that will work out to your advantage. You can become much more independent, travel, break away from the past and many old ties.

Guard finances right now as the tendency will be to expand too rapidly and too much. Solve any unfinished domestic problem or difficulties at home base. Later you can be given excellent support through old friends and a more established social life.

Ida Belle Powell, Thomas Gulsby To Be Married

Miss Ida Belle Powell and H. Thomas Gulsby will be married at 4 o'clock on Saturday, Aug. 25, at the First Methodist Church, with the Rev. C. W. Fruit officiating.

Mrs. Charles E. Smith will be her sister's matron of honor, and W. M. Bullard will serve as best man for his nephew.

Misses Hazel Bowen, Christine Jordan and Ella Watkins entertained at a tea for Miss Powell, and Mr. and Mrs. W. J. Woods of Montgomery gave a surprise dinner in her honor. Mrs. W. M. Robinson was hostess at a miscellaneous shower.

STAR GAZER

By CLAY R. POLLAN

Your Daily Activity Guide According to the Stars.

To develop message for Tuesday, read words corresponding to numbers of your Zodiac birth sign.

1 There're	31 For	61 Come	
2 Your	32 To	62 Off	
3 Unexpected	33 May	63 Issues	
4 Important	34 Aggressive	64 Than	
5 Good	35 Out	65 Of	
6 Favorable	36 For	66 Consulting	
7 Some	37 Indicated	67 Forceful	
8 Give	38 You	68 Block	
9 Collect	39 To	69 Benefits	
10 It's	40 Could	70 Up	
11 Obstacles	41 May	71 Through	
12 Don't	42 Decisions	72 Today	
13 Abilities	43 Make	73 Influential	
14 Good	44 Change	74 People	
15 And	45 Strong	75 Withdrawals	
16 Monies	46 Hidden	76 Concerning	
17 First	47 Future	77 Money	
18 Financial	48 No	78 Accounts	
19 Financial	49 Pay	79 Past	
20 Time	50 Personal	80 Your	
21 Wiser	51 Pay	81 And	
22 Person	52 Discuss	82 With	
23 Be	53 Deposits	83 Life	
24 Shine	54 Current	84 Others	
25 Chances	55 For	85 Efforts	
26 Delays	56 And	86 Obligations	
27 Due	57 Conditions	87 Forcing	
28 Thought	58 Money	88 Your	
29 Gain	59 Use	89 Issues	
30 Venture	60 Interests	90 Progress	

Good · Adverse · 8/21 Neutral

ARIES MAR. 22 – APR. 20: 3-18-29-40 61-71-79-85
TAURUS APR. 21 – MAY 21: 8-17-28-39 50-60-81-86
GEMINI MAY 22 – JUNE 22: 6-55-66-73 74-76-77
CANCER JUNE 23 – JULY 23: 11-15-26-37 48-59-87-89
LEO JULY 24 – AUG. 23: 9-16-27-38 49-70-78
VIRGO AUG. 24 – SEPT. 22: 2-13-24-35 45-56-67
LIBRA SEPT. 23 – OCT. 23: 5-20-31-42 52-63-82-84
SCORPIO OCT. 24 – NOV. 22: 1-14-25-36 47-58-69
SAGITTARIUS NOV. 23 – DEC. 22: 12-23-34-46 57-68-88-90
CAPRICORN DEC. 23 – JAN. 20: 4-22-33-44 54-65-80-83
AQUARIUS JAN. 21 – FEB. 19: 7-19-30-41 51-62-72
PISCES FEB. 20 – MAR. 21: 10-21-32-43 53-64-75

Woman's Club Plans Meeting Wednesday

Mrs. Simpson Kidd Jr., Fifth District president of the Georgia Federation of Women's Clubs, will speak at the meeting of the West End Woman's Club Wednesday, Aug. 22, at 3 p.m., at the clubhouse.

A musical program will be presented by Mrs. R. C. Williams, music chairman.

It's smart to OWN AN OLDS!
It's extra-smart to BUY IT NOW!
88
Why wait? Get today's highest trade on your present car!
YOU'RE ALWAYS WELCOME AT YOUR OLDSMOBILE
QUALITY DEALER'S!

WHILE YOU'RE MOVING OR REDECORATING
Don't move dirty rugs or carpet into a new home. Let SHARIAN pick up your rugs before you move, clean them thoroughly to bring back the original color, then deliver them to your home looking like new. Clean rugs look better and last longer. If you are planning to move or redecorate—call SHARIAN at CR 6488.
GIVE YOUR RUGS SHARIAN, INC. CARE
CRescent 6488

You're Safer with NIX DEODORANT
The Gentle, Effective Cream Deodorant

Be a KEY PUNCH OPERATOR in 12 weeks
Hundreds of top-paying positions are open in Atlanta for:
KEY PUNCH OPERATORS
CLERKS
TYPISTS
FILE CLERKS
OFFICE TRAINEES
GENERAL OFFICE
Enroll now for one of these well-paying jobs. You can complete your training in just 12 weeks! We will place you on a job.
Day and Night Classes
Completely Air-Conditioned
For FREE Catalog call or write
MASSEY
BUSINESS COLLEGE
170 PEACHTREE ST.
JA. 5-7876
MASSEY BUSINESS COLLEGE of Atlanta
170 Peachtree St., Atlanta, Ga.
Please send me FREE KEY PUNCH OPERATOR Catalog:
Name
Address
City State
Phone

A WHOLE PACKAGE OF PEANUTS WHEN YOU GET BACK HOME
Subscribe to Vacation Pak when you go on vacation Your Atlanta Constitutions will be in day-to-day order in a multi-purpose plastic bag when you get home. Peanuts fans will want to keep up with Charlie Brown, Snoopy, Lucy, Linus and the rest of the Peanuts. Subscribe to Vacation Pak.
THE ATLANTA CONSTITUTION

"My doctor prescribes St. Joseph Aspirin For Children"
Says MRS. W. SELKAITIS, N.Y.C. This specialized tablet is approved by more doctors than any other brand. Children like its pure orange flavor, accept it readily.
ST. JOSEPH ASPIRIN FOR CHILDREN

"No secret—but a fact of life!"
How true that some facts of life seem like secrets! Then, one day, we learn that women like Mrs. Hershfield follow the proper *method* of douching with a fountain syringe, using an effective yet *safe* solution, like ZONITE. ZONITE is an *effective* antiseptic-germicide that washes away germs and odor-causing waste and is harmless to tissues! Benefit from Mrs. Hershfield's experience, and welcome the "peace of mind" and daintiness ZONITE gives you after monthly periods and other times. If any abnormal condition exists, see your doctor. Use ZONITE as directed, as often as needed. Costs pennies per douche.

AT KING HARDWARE

WAS ~~$499.95~~
Now $299.95 WITH TRADE
12½ cu. ft. PHILCO AUTOMATIC
$200 OFF!
PHILCO 1264
HURRY! ONLY 6 MORE DAYS
Deluxe Model—Newest Features
ONLY $3.23 A WEEK
Small Down Payment
☆ Huge 80 lb. Zero Degree Freezer
☆ Pull-Out Shelf; Adjustable Shelf
☆ Automatic Defrost Refrigerator
☆ Frozen and Chilled Juice Bar
53 Peachtree Thru to Pryor WA. 3000
King Hardware Co.
18 GREAT STORES IN GREATER ATLANTA

Transactions on N.Y. Stock Exchange

Traded Monday, 1,770,000 Shares — **Traded Friday, 1,720,000 Shares**

NEW YORK, Aug. 20 (AP)—

Stock	Sales In 100s	High	Low	Close	Net Chg.
A					
AbbotL	22	41	40¾	40¾	—¼
ABCVend	8	13	12⅞	13	+⅛
ACFInd	7	60⅞	60¼	60¼	—¾
ACFWrig	18	18⅛	18⅛	18⅛	—¼
AcmeStl	4	34¾	34½	34½	—¼
AdamsEx	40	23⅛	23	23¼	—⅛
AdamsMillis	3	26½	26	26¼	—½
Admiral	10	18	17¾	18	—⅛
Aeroquip	3	13¾	13¾	13¾	+⅛
AirReduc	34	46¾	45⅝	45⅝	—⅞
AlaskaJun	10	3½	3¼	3¼	—⅛
AlcoProd	19	20¾	20⅛	20¾	+⅝
Aldens	2	19⅞	19⅞	19⅞	+⅛
AllegCp	18	8⅝	8⅝	8⅝	—⅛
AllegLSil	58	53	51½	51½	—1⅞
AlliedCh	11	105⅞	105⅛	105⅛	—1¾
AlliedMills	3	33¾	33½	33½	
AlliedStrs	40	51	50¾	50¾	—¾
AllisChal	52	34¼	33¾	33¾	—¼
Dopf	2	113	113	113	—4⅞
AlphaPC	6	41	40½	40½	—½
AlumLtd	21	141⅞	140½	140½	—1¼
Alcoa	13	127	126	126	—1
Ameradal	27	113½	113	113	—½
AmAgCh	5	67½	66¾	67	+¼
AmAirlin	48	24	23⅞	23⅞	—⅛
Am Baker	2	33	33	33	—⅛
AmBkNote	1	30¾	30¾	30¾	+¼
AmBosch	21	22¾	22¼	22¾	—⅜
AmBrSh	5	44	43¾	43¾	—⅜
AmBdPar	20	31¼	30⅝	30⅞	
AmCbl&R	1	5⅞	5⅞	5⅞	—⅛
Am Can	42	44¾	44¼	44⅜	—⅜
Do pf	16	43	43	43	+½
Am Chicle	4	56⅞	56⅝	56¾	—¼
AmColorty	6	29½	29⅛	29½	—⅛
Am Cyan	54	72¾	71¼	71¾	—¾
Do pf C	3	144½	143	143	—3
Am Distill	1	24	24	24	
AmEncaus	6	18	17¾	17⅞	—⅛
Am Enka	5	31½	31¼	31¼	—⅛
Am Europ	3	46½	46½	46½	+½
AmExport	13	22¾	22⅜	22⅜	
Am &FPw	13	15	14¾	15	
AmGas&E	16	41¾	40⅞	40⅞	—1⅛
AmHawSS	3	122½	121½	121½	—1
AmHide&L	8	5¾	5¼	5¼	—⅛
AmHomeP	3	132¾	132¾	132¾	—1¾
Am Ice	5	12¼	12	12	
Am Intl	5	14⅞	14⅞	14⅞	
Am Inv	13	16⅝	16¼	16¼	+⅛
AmM&Fdy	28	31⅝	30⅞	30⅞	—⅝
AmMich&M	2	43½	43¼	43½	+¼
AmMetal	24	32	31¼	31½	
AmMetP	12	26¾	26	26	—¼
AmMolass	1	15⅞	15⅞	15⅞	—⅛
AmMotors	65	6½	6⅜	6⅜	
AmNGas	5	68¾	68½	68½	—¼
Am News	6	31½	31¼	31¼	—¼
AmOptical	12	37	36½	36½	—½
AmPotash	7	53¼	51½	51½	—1¾
AmRad	53	20½	20¼	20¼	
AmSafRaz	12	7¼	7¼	7¼	+¼
AmSeating	35	32¾	32½	32¾	+⅜
AmShBd	1.30	77¼	76½	77	+½
AmSmelt	19	56	55	55¾	—⅝
AmSnuff	1	43½	43½	43½	—½
AmStlFd	41	48¼	48	48	—¼
AmSugpf	.10	140¼	140¼	140¼	
AmSumTob	1	15¾	15⅝	15⅝	—⅛
AmTel&T	229	183½	182⅞	183	—½
AmTob	31	77¾	76⅝	76⅝	—¾
Do pf	1.00	133½	132	132	—1½
AmViscose	34	36¼	36	36	—¼
AmWWk	2	10¼	10¼	10⅛	
Do 6 pf	1	27	27	27	+½
AmZinc	11	19¼	19	19¼	+¼
Anaconda	66	84¼	82½	82½	—1¾
AnacW&C	.20	78½	78	78	
AnchHGpf	.20	102	102	102	
AnderClayt	3	36	35¾	35¾	—⅝
AndPriO	19	40¼	39⅝	39⅝	—⅝
APWProd	2	4¾	4½	4¾	+¼
ArchDan	10	38	37¾	38	+⅛
ArgoOil	5	34	33	33	+⅜
ArgusCam	4	21¾	21½	21¾	
ArmcoStl	41	64¾	64	64	—¾
Armour&C	35	19⅞	19½	19½	—¼
ArmstCk	15	33¾	33¼	33¼	—¾
Do pf	.40	96½	96½	96½	+1
Artloom	3	5⅝	5½	5⅝	
ArvinInd	1	29¾	29¾	29¾	—¼
AshlOil	18	18	17⅞	17⅞	—⅛
Do pf	8	30	29⅞	30	
AssdDryG	14	31¼	30½	30½	—⅝
Do pf	.10	105	105	105	+1
AssocInv	1	70½	70½	70½	+½
Atchisonwi	17	31	30⅝	30⅞	—¼
Atchison	7	153¼	152¼	152¼	—1
Do pf	1	55¼	55¼	55¼	
AtlCityEl	3	29¾	29⅝	29¾	
AtlCstLine	3	55¾	55½	55½	—½
AtlRefin	37	46	45	45	—¾
AtlRefpf	.30	93½	93½	93½	—¼
AtlasCp	32	9¾	9½	9½	—⅛
AtlasPdr	2	87½	87½	87½	—¾
AustNich	6	9½	9¼	9½	+¼
AutomCan	18	27¼	26¾	26¾	—¼
AvcoMfg	67	5⅞	5¾	5¾	
B					
Babbitt	3	6⅝	6½	6½	—¼
BabcockW	11	42¾	42	42¼	—¼
BaldLima	83	14¾	14¼	14¼	—⅜
BaltG&E	2	34½	34¼	34¼	—⅛
Dopf	.50	106½	106½	106½	—½
Balt&Oh	86	51	49⅞	50⅛	—⅝
Dopf	2	65½	65⅛	65⅛	—⅜
Bang&Ar	3	62½	61½	61½	—1½
BathIrWk	5	46½	46¼	46¼	—¼
BayukCig	3	16⅝	16⅝	16⅝	—⅛
BeaunitM	25	18⅞	18⅝	18¾	—⅛
BeckmanInst	5	36½	36¼	36¼	—⅛
BeechAirc	10	27½	27	27	—⅛
BeechCrk	3.50	43	41	41	—1½
BeechNLife	15	28	27¼	27¼	—⅛
BeldHem	7	11⅝	11½	11½	—⅛
BellAirc	16	23½	23¼	23¼	—⅛
Bell&How	8	40½	40	40	+1
BendixAv	18	52½	51⅛	51⅛	—1⅛
BenefFin	26	22	21⅝	21⅝	
Benguet	46	1⅞	1¾	1⅞	
Best&Co	4	32½	31¾	31¾	—1
Bestwallwi	28	74¾	74¾	74¾	
BestFds	1	48⅞	48⅞	48⅞	+⅛
BethSteel	60	165¼	163½	163⅝	—1½
Dopf	3	158	158	158	
BigelowS	7	14⅝	14¼	14¼	
Black&Dec	4	49¼	48¾	48¾	—1
Blak Knox	12	39½	38⅝	38⅝	—⅞
Bliss,EW	12	28⅝	28¼	28¼	—⅛
Boeing Air	89	54⅝	53⅝	53⅝	—¾
Bohn Alum	3	28⅝	28⅛	28⅛	—¼
BonAB	5.00	17½	17½	17½	+⅛
Bond Strs	13	15¼	14⅞	15	
Book of M	15	11¼	11	11	—⅛
Borden	2	61½	61	61	—⅛
Borg Warn	17	47¾	46¾	47¼	—⅝
BosEdis	3	54	53¾	53¾	
Bos&Me	3	20¼	19¾	20	
Bran Airw	57	11½	11¼	11¼	—¼
BnAirwrt	1034	⅞	½	½	
Bridg Brass	10	46¾	45⅝	46⅜	+⅝
Do pf	2	52½	52½	52½	
BriggsMf	5	18⅞	18¾	18¾	—¼
Briggs&St	9	43¼	42¼	42¼	—1
BristMy	27	37½	37¼	37¼	—¼
BklyUGas	17	36¼	35⅞	36¼	
Brown&Bg	3	14⅝	14⅝	14⅝	—⅛
BrownSh	2	92	92	92	
Brun Balke	5	35⅞	35½	35⅝	—⅛
BuckeyePL	1	26⅝	26⅝	26⅝	
Bucy Erie	6	52½	51¼	51¼	—1¼
BuddCo	32	19½	19	19	—⅛
Do pf	2	93	93	93	
BufForge	1	32¾	32¾	32¾	—¾
Bullard	8	34¼	33⅝	33⅝	—⅝
Bulova W	3	21	21	21	
Burl Ind	116	13½	13¼	13¼	
Do 4½pf	.70	76⅞	76⅞	76⅞	
Do4pf	.50	69¼	69¼	69¼	+¼
Burroughs	59	42½	42	42⅛	—¼
BushTerm	1	16¼	16¼	16¼	
Butler Br	10	24¾	23⅞	23⅞	+¼
Butte Cop	7	11¾	11¼	11¼	+⅛
Byers	13	29⅞	29¼	29¼	—¼
Do pfr	1.40	99½	98¼	99½	+1
C					
Cal Pack	2	45⅝	45½	45⅝	+¾
CallahanZinc	1	6¼	6¼	6¼	—⅛
Calum&H	5	14	13¾	13¾	—⅛
CampbSoup	7	38⅝	38⅛	38⅛	—⅜
CampbRLk	5	5⅝	5½	5½	—⅛
CanDry	31	14⅛	14	14	
CdnPac	114	36½	35⅞	36⅛	—⅛
CannonM	1	50½	50½	50½	—¼
CapitalAirl	29	31½	30½	30¾	—1⅛
Carborun	13	44⅜	43½	43⅝	—1
CareyPhil	1	26	26	26	+⅛
CaroC&O	.10	110	110	110	
CaroP&L	3	26½	26¼	26¼	—⅝
CarpenStl	8	58	57½	57½	—1
CarrierCp	24	61⅞	60⅞	60⅞	—⅛
Do pf	.20	48	48	48	
Carr&Gen	1	24⅛	24⅛	24⅛	
CaseJI	20	13½	13¼	13¼	—¼
Do pf	1.00	109½	108½	108½	+¾
CaterTrac	15	92½	90½	90½	—1¾
Celanese	27	15⅝	15½	15⅝	
Do pf	.10	108¼	108¼	108¼	—½
Do cv pf	4	67½	67½	67½	
Celotex	5	41⅞	41⅜	41⅜	—¼
Do pf	2	19	18¾	19	+¼
CenAguir	5	17¼	17¼	17¼	
CenFdy	4	10	9⅞	9⅞	—¼
CenGaRy	2	51	51	51	—¼
CenHudG	15	16¾	16¼	16¼	—⅛
CenIllLt	2	59¾	59¾	59¾	—⅛
CenIllPS	6	32¾	32	32	—1¼
CenRRNJ	3	40⅛	40	40	—⅛
Cen&SW	8	39½	39¼	39¼	—⅛
CenturyRib	1	9⅞	9⅞	9⅞	—⅛
Cer de Pas	7	72	71	71	—1
Cert-teed	52	38¾	38	38⅝	+⅜
Do X Dis	87	14	13⅝	13⅞	+⅛
CessnaAir	7	39¼	39	39¼	+⅛
ChadGdth	1	3⅜	3⅜	3⅜	+⅛
ChainBelt	1	68	68	68	—¼
Champ P	6	41¾	41	41	—½
ChanceVgt	21	39½	38½	38¾	—½
Check Cab	1	10⅝	10⅝	10⅝	—⅛
Chemway	8	8¾	8⅝	8¾	+⅛
ChesCpVa	2	40	40	40	—1
Ches&O	14	65¼	64⅝	64⅝	—½
Do pf	1	107	107	107	
ChicagoCp	28	26¾	25⅞	25⅞	—⅝
Chi&ELil	1	21¾	21¾	21¾	+⅛
ChiGtWest	10	45	44½	44½	—1
ChMSP&P	21	18⅞	18¾	18¾	—⅛
Do pf	1	59¼	59¼	59¼	+¼
Chi&NW	9	23⅜	22⅝	22⅝	—½
Do pf	7	32½	31½	31½	—⅝
ChiPneuT	13	68	66¼	66¾	—1½
ChiRI&P	16	38⅛	37¾	38	—⅛
ChiY Cab	1	13¾	13¾	13¾	+¼
Chrysler	120	69¾	68	68	—1⅝
Cin G&E	9	28¼	28	28¼	
Do pf	.40	96¼	96¼	96¼	—1¾
CinMilM	14	49	48	48	—½
CITFin	18	45¼	45	45	—⅛
Cities Svc	26	70¼	69¼	69⅞	
CityInvest	7	15	15	15	
City Prod	2	40	39⅞	39⅞	—⅛
ClarkEquip	12	63½	62	62	—1¼
ClevEl Ill	11	40¾	40½	40½	—½
Clevite	4	19¼	19¼	19¼	—⅛
ClimaxMo	21	76⅜	74¾	74¾	—1¾
Clopay	1	3	3	3	+⅛
CluettPea	5	44¼	43¾	44¼	+¼
CocaCola	8	114	113⅞	113⅞	—⅛
ColgPalm	5	53⅝	53¼	53¼	—½
Coll&Alk	3	16½	16⅜	16⅜	
ColoF&Ir	34	31¾	31¼	31¼	—¼
ColBrdA	13	31¾	31¼	31¼	—¼
ColBrdB	13	31½	30¾	30¾	—¾
ColGas	93	17⅜	17¼	17⅜	
ColPict	9	21⅛	20⅝	20⅝	—¾
Do pf	.50	79½	79	79	—1
ColCarb	10	52	51⅜	51½	—1
Col&SOhEl	14	32¾	32⅜	32⅜	—⅛
CombEng	37	29⅜	28½	28⅛	
ComlCred	23	52¼	52	52⅛	—⅛
ComlSolv	29	18⅞	18½	18⅞	—⅛
ComwEd	13	42⅝	42½	42⅝	—⅛
CondeNast	6	7¼	7	7¼	+⅛
ConeMills	3	15¼	15¼	15¼	+⅛
Congoleum	10	17¼	17	17¼	+⅛
ConCigar	4	35⅞	35½	35½	—¼
ConCopp	7	22	21⅞	22	
ConEdis	22	46⅞	46⅝	46⅞	—¼
Do pf	2	109	108½	108½	
ConElectron	8	32	31⅝	31⅝	—¾
ConFoods	9	17⅝	17¼	17⅜	
ConLaund	5	17	16⅝	16⅝	
ConNGas	11	42¼	41⅞	41⅞	
ConRetSt	7	5⅞	5⅝	5⅝	—⅛
ConsumPw	4	49⅛	48⅞	49⅛	
Dopf4.52	.20	103½	103½	103½	—½
Dopf4½	.20	103¾	103¾	103¾	—¾
Container	4	90	89½	89¾	—¼
ContBak	4	31¼	31	31	—¼
CentCan	20	53¾	53¼	53¼	—1
Do pf	1.20	93½	93½	93½	
ContCp&S	37	14⅝	14⅜	14⅜	—¼
ContIns	18	47½	47	47¼	—½
ContMot	34	7	6⅞	6⅞	—⅛
ContOil	5	134½	133½	133½	—1⅝
ContStl	1	41½	41½	41½	—⅞
CoopBess	24	47¼	45½	45½	—1¼
CopperRng	16	52½	51	51	—1¼
CopwStl	9	31½	31	31½	+¼
CornellD	8	29¾	29	29	—½
CorningGl	10	78¼	77⅝	78	—1⅝
CosdenPet	9	46	45¾	45⅝	—⅜
Do wi	4	23⅛	22⅞	22⅞	—⅛
CotyInc	8	6	5⅞	6	
CotyIntl	10	2½	2½	2½	
CraneCo	19	38⅞	38⅜	38⅞	+¼
CrmofWh	1	29⅜	29⅜	29⅜	+¼
CrescentCp	4	63½	63¼	63¼	—¾
CrownCork	10	14⅝	14⅝	14⅝	
CrownZell	24	62⅞	61⅞	61⅞	—½
CrucStl	53	63	61¾	61¾	—¾
CubAmSug	5	16	16	16	
CudahyPk	23	12¾	12¼	12¼	—¼
Dopf	3	84½	84	84	+1
CuneoPress	1	8⅞	8⅞	8⅞	—⅛
CunnDrug	1	37¾	37¾	37¾	—¼
CurtisPub	31	8⅛	7⅞	8⅛	
Do pr pf	2	56¼	56¼	56¼	—¼
CurtissWr	62	37⅞	37¼	37½	—⅝
Do A	3	38⅝	38⅛	38⅛	+¼
CutlerH	3	57¾	57	57	
D					
DanRivM	14	12¾	12⅝	12¾	+⅛
DanaCp	3	50⅜	49¾	49¾	+⅛
Daystrom	3	24¼	24	24¼	—¼
DaytonRub	24	26¾	26⅜	26⅜	—⅛
DeccaRec	16	15⅜	15¼	15¼	—⅛
Deere	32	27⅜	27½	27⅝	—⅜
Do pf	1	31¼	31¼	31¼	+⅛
Del&Hud	15	29	28¾	28¾	—⅜
DelL&W	10	20¼	19½	19½	—⅞
Dn&RGW	10	41½	40⅞	41⅜	+⅜
DetEdis	12	34¾	34¾	34¾	+⅛
Da rt wi	29	½	½	½	—⅛
DetStlCp	18	17¾	17⅝	17⅝	—⅛
DeVilbiss	1	36¼	36¼	36¼	—¼
DiamAlk	8	58¾	58	58¼	—¼
DiamMat	4	39	38¾	39	+⅝
DiaTMot	1	22¼	22¼	22¼	—⅛
DianaStr	8	14⅞	14¾	14¾	—⅛
DisCSeag	5	37⅜	37	37	—¼
DivcoCp	7	12	12	12	
DixieCup	8	59½	58½	59	—1½
Do pf	1	72½	72½	72½	+1½
Dobeck	2	32	31½	32	+½
DrPepper	8	11¼	11¼	11¼	—⅛
DomeMin	20	14¼	14⅛	14⅛	
DougAirc	39	88½	87	87⅜	—⅜
DowChem	74	79⅜	77⅞	77⅞	—1⅞
DressInd	14	82⅜	81½	81½	—¾
Drewrys	2	20⅛	20⅛	20⅛	+⅛
Duplan	9	7⅞	7¾	7¾	
DuPont	23	215	212½	212½	—2
Do3½pf	2	92¼	92¼	92¼	—⅝
DuqLt	10	37⅞	37¼	37⅜	—⅝
Dopf2.07	20	48⅜	48⅜	48⅜	
Do4pf	1	47¾	47¾	47¾	
E					
EagleP	1	42¼	42¼	42¼	—¾
EastAirL	32	53½	52⅛	52¼	—⅞
EastCp	1	32¾	32¾	32¾	—¾
EastSStl	17	47¾	46	46¼	—1⅛
EastKod	10	96¾	96¼	96¼	
EatonMfg	3	64	64	64	+¼
EdisBrStr	2	25½	25½	25½	—½
EkcoPd	11	40	39¾	39⅜	—⅝
ElasStopN	3	19⅞	19½	19½	—⅛
ElAutoL	14	36¾	36⅛	36¼	—⅝
El&Mus	72	3⅜	3⅜	3⅜	—⅛
ElStorBat	16	41⅜	41¼	41¼	—¼
ElginWat	1	16¼	16¼	16¼	+⅛
Elliott	47	27⅛	26⅝	27	
ElPasoNG	20	56½	55⅝	55⅝	—1
EmerEl	9	34⅜	33¾	33¾	—⅞
EmerRad	3	8¾	8⅝	8⅝	—⅛
EmpDEl	3	31	31	31	
EndJohn	2	33½	33¼	33¼	—¼
EquitGas	4	31	30⅞	31	—¼
ErieRR	43	20¾	20⅜	20⅜	—⅜
EvansPd	14	26	25¾	25⅞	—⅛
Eversharp	1	16¾	16¾	16¾	—¼
Ex-Cell-O	6	90	89½	89½	—¾
F					
FairbMor	2	43¾	43¾	43¾	+¼
FairchE	14	12¾	12⅝	12⅝	—⅛
FajardoS	5	11¼	11¼	11¼	+⅛
FalstaffBr	4	17⅝	17⅝	17⅝	
FamFin	10	24⅛	24	24	
Fansteel	21	47⅝	46⅛	46¾	—1
Fawick	9	7⅝	7½	7½	—⅛
FeddQuig	13	10⅞	10¾	10¾	—⅛
Dopf	1	49	49	49	+¼
FedMogul	10	41⅞	40⅝	41⅛	—⅝
FedPacEl	13	17⅞	17⅝	17⅝	—¼
FedPapBd	9	33¼	33	33	—⅛
FedDStr	4	34¾	34¼	34¼	—¼
Fenestra	6	26½	26	26½	
FerroCp	10	33⅞	33½	33½	+⅜
FibrePap	21	36¾	36¼	36⅝	—⅛
FidPFire	6	51½	51¼	51¾	+¼
FifthAvLin	2	27¼	27¼	27¼	
Filtrol	17	75½	75	75	—1
Firestone	10	93	91	91	—1
FirstNStr	10	54¾	54¼	54½	+¼
FirthCpt	5	11⅞	11¾	11¾	—⅛
Flintkote	18	36⅜	36¼	36⅜	—⅛
FlaPw	4	53½	53¼	53½	+¼
FlaP&L	6	48⅞	48½	48¾	—⅛
FoodFair	1	51½	51½	51½	—⅛
FoodMach	19	70¼	69¼	70¼	+¼
FordMot	40	58¾	58¼	58¼	—⅛
ForemDair	24	18⅝	18¼	18¼	—⅛
FostWheel	5	35⅞	35⅛	35¼	—½
FreeptSul	19	92	89	89	—2½
FroedtCp	8	16	15⅝	16	+½
FruehTra	104	31⅞	31	31¼	—½
Do pf	2.00	89	89	89	—1
G					
Gabriel	2	7¼	7¼	7¼	
Gair,Rbt	13	38½	38¼	38½	
Do pf	3.30	122	121½	121½	—½
GambleSk	8	10	9⅞	10	
Gamewell	1	30¾	30¾	30¾	+⅝
GarWood	8	8½	8⅜	8⅜	
Do pf	1	36½	36½	36½	
GardnerD	30	72½	71¼	72	+1½
Garrett	28	50⅞	50⅛	50¼	+¾
GenAccept	7	16⅝	16⅛	16⅛	
GenAmIn	6	28⅝	28⅝	28⅝	
GenAmTran	8	67¼	66¾	67¼	—¼
GenBak	5	9⅞	9¾	9¾	—⅛
GenBronze	1	27⅝	27⅝	27⅝	+⅜
GenCable	67	36⅛	35	36¼	+1¼
Do1pf	1.50	93	92¼	92¼	—1½
GenContr	1	15¾	15¾	15¾	
GenDyn	138	78¾	77¾	78¼	—⅜
Do WI	122	52¾	52	52¼	—⅜
GenElec	101	62⅝	61⅞	61⅞	—¾
GenFds	12	50	49½	49⅞	—⅛
GenInstru	29	8	7¾	8	+⅛
GenMills	7	69½	68¾	69⅛	—⅜
Dopf	.60	119	118¾	119	+1
GenMot	201	47⅝	46⅝	46⅝	—⅞
Dopf	5	120⅝	120½	120⅝	—⅛
GenOutAd	1	33¾	33¾	33¾	—¼
GenPCem	4	66¾	66	66⅛	—1⅛
GenPrec	19	41¾	41¼	41⅜	—⅜
Dopf	.30	35½	35	35	—½
GenPubSv	337	5⅜	5⅛	5¼	+⅛
GenPubUt	18	38¼	37⅝	38	—¼
GenRySig	1	86	86	86	—1
GenRefrac	3	44½	44	44	—1
GenShoe	5	26⅝	26¼	26¼	—½
GenTel	19	42⅞	42⅜	42⅜	—⅜
GenTime	1	32½	32½	32½	+⅛
GenTide	9	55½	55	55	—¼
Dpf4½	1.20	109¼	109¼	109¼	
GaPacCp	43	70¾	68¼	68¾	—1⅝
GettyOil	22	53	51¼	51¼	—2¼
Dopf	1	8¾	8¾	8¾	—⅛
Gillette	22	53¼	53	53	—⅝
Gimbel	5	27⅞	27⅝	27⅝	
Do pf	2	93	93	93	—1
Glidden	11	37⅝	37½	37½	+⅛
GoebelBr	5	3¾	3¾	3¾	—⅛
Goodrich	25	80	78¼	78½	—1½
Goodyear	22	78¾	77⅜	77½	—1½
GouldBat	9	31¾	31⅛	31⅛	—1
Grace&Co	52	56¾	56	56⅛	+⅛
GrahPaige	9	1⅞	1¾	1⅞	+⅛
Granby	27	13¾	13¼	13¼	—⅝
GrandUn	13	33	32	32	—1¼
GranCStl	10	46	45½	45½	—¾
Grant	2	39¼	39¼	39¼	—⅜
Grantpf	.20	92½	92½	92½	+1½
GraysRob	14	6⅝	6½	6½	
GtNIrOre	7	36½	36⅛	36⅛	—⅛
GtNoPap	8	101	101	101	—½
GtNoRy	8	41⅜	41⅜	41⅜	—⅛
GtWestS	7	20¾	20½	20⅝	
Green,HL	6	29⅝	29¼	29⅜	+⅝
Greyhound	16	15	14⅞	14⅞	—⅛
GreenfTD	22	45	42¾	44¾	+2¼
GrumAirc	17	29¼	28⅞	29⅛	
GuantSug	3	7⅞	7⅞	7⅞	—¼
GulfMob&O	12	32¼	32⅛	32⅛	—⅛
GulfOil	113	129	127	127	—2⅛
GulfStaUt	5	37⅜	37	37⅜	+⅜
H					
HallPrint	9	24	23½	23⅞	+⅛
Halliburton	19	89¼	88	88	—¼
HamilWat	1	25	25	25	+¼
HammerPap	1	36¾	36¾	36¾	—¼
HarbWalk	1	59	59	59	—1
HarrisSey	1	36⅝	36⅝	36⅝	
HarscoCp	6	41¼	40⅝	40⅝	—⅜
HarshawCh	2	28⅜	27¾	27¾	—½
HartS&M	3	28½	28⅜	28⅜	
HartCorp	17	7	6⅞	7	+⅛
HayesInd	2	16	15⅞	15⅞	—⅛
HazAtG	27	20⅞	20⅜	20⅜	—⅜
HechtCo	1	32½	32½	32½	—⅛
Heinz	9	55	54	54	—¾
Helme	3	25¼	25⅛	25⅛	
HerculMot	2	17⅞	17¾	17⅞	—⅛
HercPdr	7	46½	45¾	45¾	—¾
HershChoc	1	49¾	49¾	49¾	+⅛
Hertz	6	38¼	37¾	37⅝	—⅛
HewRobins	7	39⅜	39	39	—½
HeydenCh	11	16⅜	16	16	—⅛
Do cv pf	.20	85	85	85	
HiltonHot	15	50	49½	50	+½
HiresCE	1	10½	10½	10½	
HoffElect	2	21½	21½	21½	+⅛
HollandF	7	12¾	12¼	12¼	—⅛
Hollander	7	8	7¾	7¾	—¼
HollySug	2	20¼	20¼	20¼	—⅛
Homestk	3	34¼	34¼	34¼	
HonoluOil	17	70	69	69¼	—1¾
HookerEl	13	47½	47¼	47¼	—¼
HotelCpAm	11	6¾	6⅝	6½	
Do pf	4	24½	24½	24½	—½
HoudInd	3	16⅜	16¼	16¼	—¼
Do pf	3	38⅞	38	38	—1
HousehFin	8	27⅜	27¼	27⅛	—⅛
Do pf	1.00	97	97	97	—⅛
HoustL&P	8	57⅝	56	56	—1⅝
HowardStr	2	13¾	13⅝	13¾	+⅝
HoweSnd	12	19¼	18⅞	18⅞	—⅛
Hud&Man	1	2⅝	2⅝	2⅝	
Do pf	1	9½	9½	9½	
HudBayM	3	89¾	89½	89¾	—¼
HuppCp	25	5⅝	5½	5½	—⅛
Do pf	9	36¼	36	36	—¼
HussRefr	1	45	45	45	—½
I					
IdahoPw	1	30¼	30¼	30¼	—⅝
IllCent	30	63½	62	62¼	—1¾
IllPw	11	60	59½	59½	—1
IndplsP&L	3	29¾	29⅝	29⅝	
Ind Ray	9	40⅝	40⅜	40⅜	—⅛
Ing Rand	3	76	75¾	75¾	
Inland Stl	6	96	95¼	95¼	—¾
Inspir Cop	10	62	61⅛	61⅛	—⅞
Insur Ctf	1	21¾	21¾	21¾	—⅛
Interch pf	.20	96¼	96	96	+¼
Interlak Ir	23	30⅝	30	30⅛	—⅛
Int BMch	3	503	499	499	—3
Int Harv	42	37⅞	37⅛	37¼	—¾
Do pf	1.00	158¼	158	158	—¾
IntHydEA	2	29½	29½	29½	
IntMiner	11	29¼	29	29	
Do pf	1	78½	78½	78½	—⅛
Int Min	6	4¾	4¾	4¾	
Int Nick	54	109½	107¾	107⅞	—1⅛
Do pf	3.00	130¾	130	130	—½
Int Pack	11	10¾	10¾	10¾	—⅛
Int Paper	26	131¼	130¼	130½	+⅜
IntRyspf	.50	91½	90¾	90¾	—1¾
Int Salt	1	140	140	140	—1½
Int Shoe	4	40⅞	40¾	40¾	—⅛
Int Silver	3	57½	57	57½	+1
Int T&T	65	32¾	32	32¾	+⅛
Int Util	7	52½	52	52	+½
Int D Str	1	36	36	36	—½
Interest Pw	7	14¼	14¼	14¼	—⅛
Intertype	1	22	22	22	+½
IowaIllG	7	33½	33¼	33¾	+⅛
IowaP&L	7	27¼	27	27	—⅛
IslCrkCoal	11	48	47¼	48	—¼
J					
Jacobs	64	6¼	6	6⅛	
Jaeger M	5	57¼	56	56	—1⅞
JeffLak S	6	38	37	37	—⅜
Jer C P&Lpf	1.00	90½	90	90	—½
Jewel T	1	48⅝	48⅝	48⅝	+⅝
Johns M	11	56⅞	56	56	—⅞
John & J	4	80½	80½	80½	—½
Jones&L	103	56½	54½	54½	—1⅞
Do pf	.40	100¼	100	100	—1
Joy Mfg	5	60⅝	60	60	—¾
K					
KaiserAl	46	65⅞	64½	64⅝	—1⅛
Dopf	19	48¾	48⅛	48⅛	—⅝
KanCP&L	1	43	43	43	—¾
Dopf	.10	93	93	93	+¼
KanCSou	2	83¾	83½	83½	—½
KanG&E	20	28⅛	28	28	—⅛
KanP&L	10	24	23¾	23⅞	
KayserJ	5	17½	17⅜	17½	
KelseyHay	7	39⅝	39	39	—¾
Kennecott	20	139	137¾	137¾	—1
KernCLd	26	50⅝	49¾	49¾	—1¼
KerrMcGee	17	54⅝	53½	54⅝	—⅜
Dopf	10	28	27½	27¾	—⅜
KeystoneS	1	44¾	44¾	44¾	—⅜
KimbClk	20	53⅞	52	52	—2
Koppers	18	74½	74	74½	+⅝
KresgeSS	6	28⅝	28½	28½	—⅛
KressSH	16	41⅝	41	41	—⅝
Kroehler	4	26½	25¾	26½	+⅞
Kroger	16	51⅞	51½	51⅞	—⅛
L					
LacledeGas	3	15¾	15⅝	15⅝	—⅛
LaConspf	1	4	4	4	
LaneBry	2	18	18	18	—¼
LeeRu&T	3	20⅝	20½	20⅝	+⅜
Lees&Sons	2	32	32	32	
LehiC&N	18	16¼	15⅞	15⅞	—¼
LehPortC	7	49	48	48	—⅛
LehValCoal	7	2	2	2	
Do1pf	7	17½	17½	17½	
Do2pf	3	6¼	6¼	6¼	—¼
LehValRR	24	18⅛	17⅝	17¾	—⅜
Lehman	14	51¼	50⅞	50⅞	—¾
LernerStr	8	20½	20⅜	20½	+¼
LOFGlass	21	90¼	88½	89	—1½
LMcN&L	34	15½	15⅛	15¼	—¼
Ligg&My	8	67⅜	67	67	—⅝
Ligg&Mypf	.30	154	154	154	
LilyTulip	11	61¼	60¼	60½	—¼
LinkBelt	7	72¾	72	72	—¼
Lionel	10	17⅝	17⅛	17⅛	—⅛
LiquidC	5	45⅝	44⅝	44⅝	—⅞
Indust	3	8¾	8¼	8¾	+¼
LockhAirc	23	49¼	48½	48¾	
Loew's	27	21	20⅜	20⅝	—¼
LoneSCem	3	87½	87½	87½	
LoneSGas	11	34½	34⅛	34⅛	—½
LongBellA	17	81¾	80⅝	81⅛	+½
LongIslLt	10	23	22⅞	23	+⅛
Lorillard	21	19¼	18⅞	19	+¼
Do pf	.80	139	139	139	
LouisvG&E	1	60⅝	60⅝	60⅝	+⅝
Lou&Nash	1	99½	99½	99½	—½
Lowenstein	8	22½	22	22½	
LukensStl	3	91½	90¼	90½	—1¼
M					
MackTrk	19	37⅝	37	37	—⅝
Macy	6	30⅞	30¾	30¾	
MadSqGar	3	9¼	9¼	9¼	—¼
MagicChef	5	7½	7¼	7½	
MagmaCop	5	118½	117¼	117¼	—1¼
Magnavox	5	35	34½	35	+¼
MaracOil	3	9¼	9¼	9¼	—¼
Marathon	25	40	39¾	39¾	+¼
MarineMid	45	17¾	17⅝	17½	+⅛
Do pf	1	54¼	54¼	54¼	—¼
MarqCem	8	37¼	37	37	—¼
MarshField	4	36½	36¼	36¼	—⅛
MartinGL	478	37½	36⅝	37⅛	+⅞
Masonite	20	45¾	44½	44½	—1⅜
MasterEl	4	23¼	23⅛	23⅛	—¼
MayDStr	3	41	40⅝	40⅞	—⅝
May pfnw	1.20	90	89¼	90	+1
McCall	7	21¼	21	21¼	+¼
McCord	2	28¼	28	28¼	+¼
McCroryStr	4	14¼	14¼	14¼	—¼
Dopf	.10	77½	77½	77½	
McGrawEl	3	76½	76½	76½	—1½
McGrawH	10	43¼	42½	43¼	+¼
McIntyre	1	89½	89½	89½	
McKess&R	8	49¾	49¼	49¾	+¼
McLellStr	1	20¾	20¾	20¾	+¼
McQuayNor	1	18¼	18¼	18¼	
MeadCp	5	39	38½	38½	—¾
MelvShoe	8	30	29½	29½	—⅜
Dopf	.20	92½	92	92	—1½
Merck	65	34½	33¾	34	—⅜
MerrC&S	22	20⅜	20½	20½	
MestaMch	2	60½	60	60	—1½
MetEd pf	.10	94	94	94	+1½
MiamiCop	11	58¼	57	57⅞	—⅞
MidSUt	8	30½	30⅜	30½	
MidStlPd	7	44¾	43	43	—2
MidwOil	1	37	37	37	—¾
Miner&Ch	22	34¼	33¾	34¼	
MplsHon	10	83¼	82¾	82¾	
Dopf	.60	127¾	127¾	127¾	
MplsMol	11	16½	16¼	16½	+⅛
MplsSPSSM	2	20¼	20⅛	20⅛	—⅛
MinnM&M	71	69¼	69¾	69¾	—1¾
Minn&Ont	19	39⅛	39⅛	39⅛	—⅛
MinuteM	15	13¼	13¼	13¼	+¼
MissionCp	7	47¼	46½	46⅝	—⅝
MissionDev	3	37¼	37¼	37¼	—¼
MissKivF	12	36¼	35⅜	35⅜	—⅝
McKanTex	2	11⅝	11½	11½	—1
Do pf	11	63¾	63⅜	63¾	+⅛
MoPacA	11	38⅝	38¼	38¼	—⅛
Moh'coInd	52	8⅝	8½	8⅝	—⅛
Do4 20pf	.40	76	75¼	76	+⅛
Do 3½pf	.30	65	65	65	—¼
MonarchM	2	25¼	25¼	25¼	+¼
MononRRA	1	21¾	21¾	21¾	
DoB	1	20⅝	20⅝	20⅝	—⅛
MonsanCh	34	41⅞	41⅝	41⅝	—⅛
MontDUt	19	26¾	25¾	25¾	—⅜
MontPw	2	44⅝	44⅝	44⅝	—⅛
MonterOil	68	37⅝	36⅞	36⅞	—⅞
MontWard	29	42⅞	42⅜	42⅜	—⅛
MooreMc	3	21¼	21	21	—¼
Morrell	5	22	21⅞	22	+¼
MotorPd	1	36½	36½	36½	—¼
MotorWheel	3	25¼	25	25	—¼
Motorola	9	44⅝	44	44	+¼
MuellerBr	2	35⅞	35¾	35¾	—¼
Munsingw	5	15⅝	15½	15½	—¼
Murphy	10	42¼	42	42	—⅛
MurrayCp	6	35¼	35	35¼	—¼
N					
NatAcme	1	74½	74½	74½	—½
NatAirlin	6	27¼	26¾	26¾	—¼
NatAutoF	6	13⅞	13¾	13¾	
NatAviat	1	38¾	38¾	38¾	+¼
NatBisc	6	37¼	37	37	—¼
Do pf	.10	168¾	168¾	168¾	—1¼
NatCan	42	15¼	14¾	14⅞	—¼
NatCashR	26	55⅝	54⅝	55	—¾
NatCityL	8	23⅛	22¾	23	+¼
NatCont	43	34⅜	34	34	—¼
NatCylG	14	31⅜	30⅝	30⅞	—½
Do pf	2	60	60	60	
NatDairy	11	42⅜	42¼	42¼	—⅜
Do Str	2	23⅞	23⅞	23⅞	—⅛
NatDistill	90	26¼	26	26¼	—⅛
Do pf	1	99¾	99¾	99¾	—⅛
NatFuelG	31	20⅝	20⅛	20⅝	—⅛
NatGyps	24	58⅝	58	58	—⅝
Do pf	.10	100⅞	100⅞	100⅞	—⅜
NatLead	9	122	120	120	—2
DopfB	1.50	144	143	143	—2½
NatMal	7	43⅞	43	43	—1
NatShrs	6	19⅞	19¾	19¾	—⅛
NatSteel	13	77⅜	77½	77¾	—⅜
NatSu-Ref	6	38½	37¾	38½	+⅛
NatSupply	35	77⅝	76¼	76⅛	—1⅛
Do pf	.50	100	100	100	+1
NatTea	18	40	39¾	39¾	
NatThea	25	8¼	8	8	—⅛
NatVulFib	3	15	15	15	—⅛
Natomas	22	5⅞	5¾	5⅞	+⅛
NehiCp	3	14⅝	14½	14½	
Neisner	1	15½	15½	15½	—⅛
Newberry	1	38	38	38	—⅛
NewEngEl	32	17½	17¼	17¼	
NJP&Lpf	.10	90½	90½	90½	—1½
NewptInd	76	24¼	23½	24¼	+⅝
NewptNSh	9	58½	57	57¼	—1
NYAirBrk	3	29⅞	29½	29½	—⅛
NYCentral	83	38⅜	37⅞	37⅞	—⅜
NYCh&SL	36	29½	29⅜	29⅜	—⅛
NYDock	1.00	79½	79½	79½	—⅛
NYNH&H	5	19¼	19¼	19¼	—⅛
Do pf	3	43½	43½	43½	
NYSt&EG	16	38⅞	38⅝	38⅝	—¼
Do pf	.30	87¼	87¼	87¼	—⅛
NiMPw	49	31¼	31	31¼	+¼
NiagShr	4	21¾	21	21	—1¼
NopcoCh	3	40⅝	39⅞	39⅞	—⅝
Norf&West	17	69¼	68⅜	68⅜	—⅞
NoAmAv	14	91	90¼	91	+¼
Do wi	17	45⅞	45⅜	45⅜	—⅛
NoeastCap	8	23⅜	23¼	23¼	—⅛
NorNGas	19	48⅜	48	48	—⅛
NorPac	29	41¼	40⅝	40⅝	—½
NorStaPw	7	18¼	18⅛	18¼	
Dopf4.11	.10	95¾	95¾	95¾	
Dopf3.60	2.60	83	82	83	+2
Northrop	20	22⅞	22½	22½	—¾
NwstAirlin	8	16¾	16⅜	16½	+¼
Do pf	15	24½	24½	24½	
O					
OhioEdis	4	56¼	56	56	—¾
Dopf3.90	.10	92¼	92¼	92¼	—½
OhioMat	1	19¾	19¾	19¾	—⅛
Do pf	.30	86¾	86	86½	+¼
OhioOil	21	41⅛	41⅛	41⅛	—⅛
OklaG&E	6	39¾	39¾	39¾	+⅛
Dopf.80	2	19	19	19	
OklaNGas	3	28½	28½	28½	+⅛
OlinMath	26	59⅛	58¼	58¼	—1
OliverCp	17	13⅝	13⅝	13⅝	—⅛
Do pf	.80	91½	91½	91½	—⅛
OtisElev	4	47	47	47	—¼
OutbMar	6	63⅜	62¾	63	—1
Outlet	.20	88	88	88	—2
OwensCng	8	83¾	83¼	83¾	+¼
OwensIllGl	7	75⅜	75	75	—⅛
OxfordPap	4	48⅝	48	48	—1
P					
PacCoast	2	25	24½	24½	—¾
PacFin	8	37	36	36	—1
PacG&El	14	51¾	51	51⅜	
PacLtg	11	38⅛	37¾	38⅛	—¼
PacT&T	2.40	141	140¾	140⅞	—¾
Dopf	1.00	142¾	142¾	142¾	+¼
PanAWA	27	18⅝	18¼	18¼	—⅜
PanhEPL	8	95½	93½	94	—2¼
PanhOil	27	18⅝	18⅜	18⅜	
ParamPict	27	33¼	32⅝	33	+¼
ParkeDa	11	50¼	49⅜	50	
ParmeleeTr	2	15¼	15⅛	15⅛	—¼
PatinoMin	15	3⅞	3¾	3¾	
PeabCoal	31	12⅝	12⅜	12⅜	—¼
Dopf	4	31	30⅞	30⅞	—⅝
PeninT	4	40	39⅜	39⅜	
Dopf	.60	22¾	22⅜	22⅝	+¼
PennDix	19	38½	38¼	38⅜	—⅛
PennTex	20	13⅝	13½	13⅝	—⅛
Dopf	3	24½	24½	24½	+⅝
Penney,JC	7	88⅝	88¼	88½	—⅜
Pennroad	10	14⅞	14⅞	14⅞	—⅛
PaPw&Lt	7	47	46⅝	46⅞	+⅛
Dopf	1.00	104⅞	104½	104⅞	+1¼
Dopf	.10	102	102	102	+¼
PaRR	77	23⅞	23⅝	23⅝	—⅛
PaSalt	7	64	62½	64	+1⅞
PeoplesDrug	5	35	34⅞	35	+¼
PeoplesGas	1	167	167	167	
Peoria&E	1	83½	83½	83½	
Pepsi Cola	28	22⅜	22¼	22⅛	—⅛
PetMilk	1	50	50	50	—⅞
PetrolCp	4	17⅝	17½	17½	—¼
PfeifferBr	6	4⅞	4¾	4¾	—⅛
Pfizer	28	48	47⅝	47⅝	
Dopf	1.40	99½	99½	99½	
PhelpsD	40	69⅞	69¼	69¼	—¾
PhilaEl	4	39½	39½	39½	—⅝
Dopf	1.00	106½	106½	106½	
Dopf	.20	106¼	106¼	106¼	+¾
Phil&Rdg	18	22	21¾	21¾	—⅛
Philco	9	21⅜	21	21	—¼
Do pf	.10	75	75	75	—½
Philip Mor	9	45	44⅝	45	+⅛
Do pf	1	84	84	84	
Phil Jonpf	.10	97	97	97	—¼
Phill Pet	82	54¾	53⅝	54	—½
Pillsby Mills	5	46¼	46¼	46¼	—¼
Pitney Bow	4	66¾	66	66	—¼
Pit Coke&C	5	26	25⅝	25⅝	—¼
PitConCoal	15	42¼	40¾	40¾	—2
Pit Forg	3	18⅝	18⅝	18⅝	+¼
P Metallu	21	61	59½	59½	—¾
Pit PlateG	8	91¾	91	91¾	+¾
Pit Scr&B	4	8⅜	8⅜	8⅜	
Pit Steel	27	31⅝	30¼	30¼	—⅞
Pit&WVa	6	26½	26¾	26¾	—¼
Pittston C	27	52⅞	51⅞	52½	+¾
Plough	2	14½	14¼	14¼	—¼
Plym Oil	12	38⅝	37⅞	37⅞	—⅛
Poor&CB	12	38¾	36¾	36¾	—1½
Potom ElPw	5	22⅞	22⅝	22⅝	—⅛
Proct&G	35	54¼	54	54	—¼
PubSvColo	3	47	46½	46½	—½
PubSvE&G	18	34½	34	34	—¼
PSE&Gpf	5	30½	30	30	—⅝
PubSvInd	4	39⅜	39¼	39¼	+¼
Do pf	2	117½	117	117	—1
PublickInd	2	9⅝	9½	9⅝	+¼
Dopf4¾	.30	69	68¾	68¾	—¾
PSdP&L	22	29¾	29	29	—¼
Pullman	8	68¾	68¼	68¼	
PureOil	70	46⅜	46¼	46¼	—⅜
Q					
QuakOats	9	32¾	32½	32¾	+½
QuakStOil	2	32	31¾	32	
R					
RCA	39	44⅝	43¼	43¼	—1
Do pf	2	78	78	78	—1
Ranco	3	18⅝	18⅝	18⅝	
Raybest	1	57½	57½	57½	+½
Rayonier	33	40	39⅛	39⅛	—⅞
RayOVac	4	14¾	14⅝	14⅝	—¼
Raytheon	52	16	15¾	15¾	—¼
ReadingCo	2	34½	34¼	34¼	—⅞
ReedRBit	5	26	26	26	
ReevesBr	6	12⅝	12½	12⅝	
Reisprpf	1	7½	7½	7½	—¾
ReliabSt	1	16½	16½	16½	+⅜
ReliabMf	3	24	24	24	+¼
RepubAv	13	31⅜	31	31	—½
RepubPict	3	7	6⅞	6⅞	—⅛
RepubStl	70	52⅞	52¼	52⅜	—⅜
RevereC	28	44¼	44	44¼	—½
RexDrug	34	10¼	10¼	10¼	
ReynMet	45	82	79½	79⅝	—2
Do pf	2	46¼	46¼	46¼	
RevTobB	24	55	53⅝	54	—1¼
RheemMf	19	22¼	22	22	—¼
Rhodesian	29	6⅞	6⅝	6⅞	+¼
RichfldOil	10	77½	76¼	76¼	—1¼
Ridgeway	7	44¼	43¾	44	—1½
RiegelPap	5	40⅜	40	40	—1¾
RoanAnt	9	15¼	15	15	
RobFulton	13	23⅞	23⅝	23⅞	+¼
RochG&E	3	30¼	30¼	30¼	—¼
RockSpg	23	31¼	30¾	31	
Rohm&H	1.80	450	443	443	—7
RohrAirc	7	29	28½	28½	—½
Ronson	9	15½	15	15	—½
RotaryElS	7	45½	45¼	45¼	—½
RoyalDut	115	105¾	103⅞	103⅞	—1⅝
RoyalMcB	38	31½	30⅝	30⅞	—1⅝
Ruberoid	10	31¼	31	31¼	
S					
SafewaySt	13	56⅞	56¼	56⅝	—½
Docvpf	1	122	122	122	—½
StJosLead	9	46⅝	45⅞	46	—¾
StLSanF	12	28¼	28	28	—¼
Dopf	1	83	83	83	—1½
StRegPap	32	55	53¾	54	—⅝
Dopf	.80	100	100	100	
SanDiegoG	6	23⅝	23⅝	23⅝	
SangamoEl	3	36	35⅞	35⅞	—⅛
SavArms	32	16¼	16	16⅛	
Schenley	24	19½	19	19	—½
Schering	44	51½	50⅞	50⅞	—1
ScottPap	13	71⅝	71	71⅛	
ScovilMf	7	37⅜	37	37⅛	—¼
SeaALRR	45	37½	37	37	—¼
SeabFinan	1	18¾	18½	18¾	+⅛
SeabOil	2	65¾	65½	65½	—1
Seagrave	1	19	19	19	—½
SearsRoeb	74	33¼	32⅞	32⅞	—⅜
SeiberRub	2	13⅝	13⅝	13⅝	
Servel	14	4⅞	4¾	4¾	
ShahmoonIn	2	38⅛	38⅛	38⅛	—⅞
ShamO&G	9	51½	51	51	—¾
SharonS	15	47¾	47⅛	47⅛	—¾
Shattuck	2	9⅝	9⅝	9⅝	—⅛
ShellOil	21	94½	93¼	93½	—⅞
ShellerMf	5	24⅜	24¼	24¼	—¼
SheratAm	7	15	14⅞	14⅞	—⅛
SignodeS	10	29⅜	29⅛	29⅛	
Simmons	1	53⅛	53⅛	53⅛	+¼
SimondsS	1	81	81	81	—¼
Sinclair	31	67½	66¼	66¼	—1
SkellyOil	23	68⅜	67⅛	67¾	—⅞
Smith,AO	4	63¼	62½	62½	—1½
SmithCor	26	39⅞	38⅞	39⅞	+⅝
SmithDou	4	22½	22¼	22¼	—¾
Socony	58	56⅞	56⅜	56⅝	—½
SolarAirc	10	22	21¾	22	
SoAmG&P	16	9	9½	9½	—¼
SoCarE&G	6	20½	20¼	20½	
SoPRSug	1	27⅝	27⅝	27⅝	+⅛
SouCalEdis	4	52	51¾	51¾	+⅛
SouthernCo	21	22⅜	22⅛	22¼	+⅛
SouIndG	1	31¾	31¾	31¾	—⅛
SouNGas	14	37¾	37⅝	37¾	+⅛
SouPac	46	51	50½	50½	—⅝
SouProd	83	41⅜	41⅛	41⅛	—⅛
SouRy	32	45¼	43⅞	44	—1
Dopf	9	20¼	20⅛	20⅛	—⅛
SwestPS	6	27¾	27⅝	27⅝	—⅛
Spalding	1	18⅜	18⅜	18⅜	+⅛
SparksW	2	4⅞	4⅞	4⅞	—⅛
Spearpf	.10	63	63	63	—¼
SpenChem	16	53⅞	53	53⅞	+⅛
SpenKell	10	18⅞	18⅝	18⅝	
SperryRd	129	26⅜	26⅛	26¼	—⅜
Spiegel	3	14¼	14⅛	14⅛	—⅛
SquareD	3	78½	78	78½	
StdBrand	3	39¾	39	39¼	+⅛
StdCollPd	14	8⅞	8⅝	8⅝	—⅛
StdG&E	3	11½	11½	11½	+⅛
StdOilCal	86	52½	51½	51½	—¾
StdOilInd	94	64	63	63	—¾
StdOilNJ	169	58	57	57⅜	—⅝
StdOilOh	4	56¾	56½	56½	
StdRyEq	8	14¼	14	14⅛	
StanWar	4	15⅝	15½	15½	+⅜
Starrett,LS	4	57½	56⅞	56⅞	—1⅛
StauffCh	8	78½	78	78½	+½
SterchiBr	2	14½	14½	14½	+⅛
Steri Drug	10	54¾	54	54¾	+⅛
StevensJP	12	22¼	22	22¼	+¼
Stew War	6	35¼	34¾	34¾	—¼
StixB&F	2	18⅛	18	18	
StokeVanC	13	22¼	21⅞	22¼	+¼
Stone&W	5	34⅝	34⅜	34⅜	—⅜
Storer Brd	12	27½	27⅛	27⅛	—⅛
Stud Pack	161	7⅛	6⅞	6⅞	—⅛
SunChem	7	13⅞	13⅞	13⅞	
Sun Oil	12	78¾	78	78	
Sunbeam	6	48¾	47¾	47¾	—1
Sunray	102	29¼	28⅞	28⅞	—¼
Do wi	1	29¾	29¾	29¾	+¾
Do pf A	3	24¾	24⅝	24¾	+⅛
Do2pf	13	39	38¾	39	+⅛
SunshBis	1	72¾	72¾	72¾	+⅛
SunshMn	6	9	9	9	
SupOil Cal	.50	1122	1105	1105	—10
Superior Stl	1	24¼	24¼	24¼	—⅝
Suther Pap	3	45⅜	45	45⅜	+¼
Swift&Co	14	47¾	47⅜	47½	
Sylv El Pd	19	54⅝	53¾	54⅛	—¾
SymGould	6	10½	10¼	10¼	
T					
Talcott	2	19	19	19	
Temco Air	31	14⅞	14¾	14¾	—¼
Tenn Cp	5	53⅝	52	52	—1
Texas Co	54	63⅜	62⅝	62⅜	—¾
TexGProd	26	46½	45⅝	45½	—1¼
TexGSul	63	33⅜	33⅛	33⅛	—⅛
Tex Ins	57	15⅝	15	15½	—⅛
Do pf	2	27	27	27	
TexPC&O	58	41½	40½	40⅞	—½
TexPLTr	2	8⅞	8½	8⅝	—⅛
Tex&PacR	2	160	159½	160	—2
Tex Util	11	42¼	41½	41⅞	—⅛
Textron	24	23½	22½	22⅝	—⅝
Do pf	3	22¼	22¼	22¼	—⅛
Thatch Gl	6	19	18⅞	18⅞	—⅝
Do pf	2.60	48¼	48	48	
Thermoid	1	12⅜	12⅜	12⅜	+¼
Do pf	.10	45⅜	45⅜	45⅜	+1
ThompPd	10	66¼	65	65½	—1½
Do pf	.70	98	98	98	—2
TidewatOil	4	42⅜	42¼	42⅜	
Do pf	2	26⅜	26⅜	26⅜	+½
TimkRBear	8	86	84	84	—2
ToledoEd	14	14	13⅞	13⅞	+⅛
TraneCo	8	72	71½	72	+1½
TranWAir	19	20¼	19⅞	19⅞	—⅛
Transamer	48	38¼	37⅝	37⅝	—⅝
Transue&W	1	25	25	25	+¼
TriCont	46	27⅝	27¼	27⅜	—⅛
Do pf	1	58¾	58¾	58¾	—¼
TrauxTra	8	28½	28⅛	28⅛	+¼
Do pf	1	57	57	57	—2
TungSol	2	29⅜	29¼	29¼	
TwentCen	10	24⅞	24⅜	24¾	+⅛
TwinCity	1	17	17	17	—¼
TwinCoach	5	10¼	10	10¼	+⅛
TXLOil	33	32¼	31½	31½	—⅞
U					
Udylite	5	14⅝	14¼	14¼	—⅛
Underwd	7	28⅝	28¼	28⅜	—⅛
UnAsb&R	4	7	7	7	
UnBagCPap	8	40	39¾	39¾	—⅛
UnCarbide	14	127	126	126	—1¾
UnChem	7	24	23⅝	23⅝	—⅛
UnElec	21	28	27⅞	28	
Dopf4½	.50	103½	103	103	—1
Dopf3½	.50	82⅞	82	82⅞	+1⅜
UnOilCal	73	58⅜	57⅞	57½	—1⅛
UnPac	95	32	31⅝	31¾	—⅛
Do pf	38	9⅜	9¼	9¼	—⅛
UnTankC	5	31⅝	31¼	31¼	—⅛
UnitAirLin	19	39⅜	38⅞	38⅞	—½
UnitAirc	26	83⅜	81⅝	82½	—1¼
Do pf	1	144	144	144	+1½
UnitBisc	3	28½	28⅛	28⅛	—⅜
UnitCarbon	2	65	65	65	
UnCarrF	2	50	50	50	
UnCigWh	13	4⅞	4¾	4¾	
UnitedCp	37	6⅞	6⅝	6⅝	
UnitD&C	261	14¾	13¾	14¾	+¼
UnitElCoal	5	25⅜	25⅜	25⅜	
UnitEn&F	25	16⅛	15⅝	15¾	—¼
UnitFruit	26	50	49½	49⅝	—¼
UnGasCp	48	34¼	33½	33⅞	
UnitIndCp	2	6⅜	6¼	6⅜	+¼
UnitM&M	106	16½	16	16¼	—¼
UnPkCMin	2	2⅝	2⅝	2⅝	
US&ForS	5	36⅜	36	36¼	—⅛
USFreight	32	21¼	21	21¼	—⅛
USGypsum	10	72½	70½	70½	—2
Do pf	1.00	170	169	169	—3¾
USHoffM	31	20¼	20	20¼	—⅛
USIndust	13	17¼	17	17	—⅛
USLines	53	32¼	31⅝	31	+⅛
Do pf	2	8¾	8¾	8¾	+⅛
USPipe&F	16	33	32⅜	32⅜	—⅜
USPlayCd	6	67½	67¼	67½	
USPlywd	25	44¼	44	44	—⅜
Do pf B	.30	110	110	110	—2½
USRob	31	51¼	50¼	50½	—½
Do pf	1.20	159	158½	158¾	+⅝
USSmelt	13	63¼	62¼	62¼	—1
USSteel	205	65⅜	63⅝	63⅝	—1⅝
Do pf	16	155½	154½	154½	+¾
USTob	21	18¾	18½	18½	—¼
Do pf	1.00	36½	36½	36½	
UnitStkyd	3	13½	13⅜	13⅜	—¼
UnitStrpf	5	8¾	8⅝	8⅝	—⅛
Do 2 pf	6	8¾	8⅝	8⅝	—¼
UnYalipap	11	9¼	9	9	—¼
Do pf B	15	25⅝	25½	25⅝	
UnivCycS	2	54¼	53¼	53¼	
UnivLfTb	1	35¼	35¼	35¼	—¼
UtahP&L	1	56	56	56	+¼
V					
VanNorm	3	14⅞	14¾	14⅞	—¼
VanadCp	15	52⅞	51½	51½	—⅝
VertCSug	9	8¾	8⅝	8¾	
VickChem	10	47¾	47⅝	47¾	+¼
VictChWk	6	31	30½	30½	—⅛
VaCaroCh	3	27	26¼	26¼	—1½
Do pf	1	115	115	115	—1
VaEl&Pw	11	46	45½	45½	—¼
Do pf	.40	113	113	113	
VirgRy	3	70	70	70	—⅛
Do pf	1	31⅝	31⅝	31⅝	+⅛
ViskingCp	6	41	40⅝	40⅝	—⅛
VulcanD	80	25¼	24	24¼	+1¼
W					
WabRR pf	1	79¼	79¼	79¼	
WalkerH	5	73½	73	73	—¾
Walworth	29	18¼	18	18¼	+¼
WardBak	4	15¼	15¼	15¼	
WardInd	8	18	17¾	17¾	+⅛
WardellCp	4	11	11	11	
WarnBPic	37	27⅝	27⅜	27⅜	—¼
WarnLam	25	48	47½	47⅝	—⅜
WashGas	5	39⅝	39½	39⅝	+⅛
WashWatP	12	37⅜	37¼	37¼	—⅛
WaukeshtM	5	35⅜	34⅞	34⅞	—⅜
WayKnit	3	23¼	23¼	23¼	—⅛
WaynePump	2	23½	23½	23½	—½
WelbiltCp	4	3½	3½	3½	—⅛
WessO&S	3	36¾	36½	36½	—⅝
Do pf	.20	47	47	47	—¼
WestLndS	4	22½	22½	22½	—¼
WPennEl	11	28⅛	27⅞	27⅞	—½
Do pf	.30	106½	106½	106½	
WVaPulp	p4	58½	58	58¼	—¼
WestAirL	19	23⅛	22¾	22¾	—⅜
WestAutoS	2	31⅝	31⅛	31⅝	+⅛
WestMary	25	61⅛	59¾	60	—1⅝
Do 2 pf	2	78½	78	78	
WestPac	3	76¾	76	76⅛	
WestUnTel	78	20⅜	19⅞	20⅛	+⅛
WestgABk	28	33⅝	33	33⅛	—⅜
WestgEl	54	57⅝	56⅞	57⅛	
WheelStl	22	60⅜	59	59	—1⅜
WhirlSeeg	18	23⅜	23¼	23⅝	+⅛
WhiteDent	6	28⅝	28½	28½	—½
WhiteMot	4	49⅜	49½	49½	—⅛
WhiteSew	9	10	9⅞	10	
WilcoxOil	7	50⅜	50	50	—1¼
Wilson&Co	31	15⅝	15¼	15¼	—¼
Do pf	1	79½	79½	79½	—½
WinnDixiea	4	25	24⅞	25	
WiscElPw	6	34¾	34¼	34¼	
WiscPSy	2	23¼	23¼	23¼	—⅛
WoodwardIr	3	33	33	33	—¼
Woolworth	16	47⅝	47	47	—⅜
Worthingtn	14	56	55	55⅛	—⅝
Wrigley	1	94½	94½	94½	—¾
WyanWor	10	8	7⅞	8	
Yale&Tow	20	32¾	32⅛	32¼	
Y					
YoungS&W	3	31	31	31	—¼
YngstShT	25	102¼	99½	99½	—2
YngstSDr	15	25¾	25⅜	25⅝	
Z					
ZenithRad	1	108¼	108¼	108¼	—¾

NEW YORK, Aug. 20 (AP)—Approximate final total New York stock sales today, 1,770,000 shares; previous day, 1,720,000; week ago, 1,726,362; month ago, 1,966,010; year ago, 1,434,910; two years ago, 2,019,570; Jan. 1 to date, revised, 373,587,517; 1955 to date, 436,093,558; 1954 to date, 334,901,772.

What Stocks Did

NEW YORK, Aug. 20 (AP)—Comparative statistics today:

Advances	216	407	385	439
Declines	703	422	510	414
Unchanged	212	265	229	277
	1,131	1,094	1,124	1,130
New 1956 Highs	21	34	27	34
New 1956 Lows	31	30	28	35

Dow-Jones Averages

NEW YORK, Aug. 20 (AP)—Range of Dow-Jones averages today:

STOCKS

	Open	High	Low	Close	Chg.
30 Industrials	515.41	516.26	510.12	511.24	—4.55
20 Railroads	165.19	165.47	163.69	164.01	—1.64
15 Utilities	70.52	70.60	69.92	70.11	—0.46
65 Stocks	181.43	181.71	179.68	180.08	—1.57

Transactions in stocks used in averages: Industrials, 188,200; Railroads, 75,000; Utilities, 29,400; 65 stocks, 292,600.

BONDS

	Close	Chg.
40 Bonds	94.26	—0.06
10 Higher-Grade Railroads	94.45	—0.10
10 Second-Grade Railroads	94.36	—0.10
10 Public Utilities	92.95	—0.22
10 Industrials	95.31	—0.01

Commodity futures index 160.93, up 0.09.

Trend of Staple Prices

NEW YORK, Aug. 20 (AP)—The Associated Press weighted wholesale price index of 35 commodities today declined to 181.98.

Previous day, 182.08; week ago, 181.28; month ago, 176.21; year ago, 170.57.

	1956	1955	1954	1953
High	182.37	177.14	175.49	181.72
Low	173.79	168.25	168.56	170.53

(1926 average equals 100.)

Chicago at a Glance

WHEAT—Firm; rallied at close.
CORN—Mixed; September firm.
OATS—Mixed; small price changes.
SOYBEANS—Steady; September firm.
HOGS—Steady to 25 higher; top $17.75.
CATTLE—Steers steady to $1.80 lower; top $30.25.

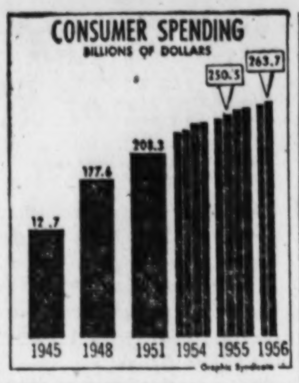

Market Stutters In $1-$2 Selloff

Biggest Drop in 2 Weeks; Tightened Credit Is Feared

By WALTER BUSSEWITZ

NEW YORK, Aug. 20 (AP)—The stock market suffered a general retreat today in its biggest decline in two weeks.

Key issues were down between 1 and 2 points in quiet trading. The market turned lower shortly after the opening and continued that course throughout the day.

Some brokers attributed the decline in part to nervousness over prospects of government action to tighten the reins on credit.

AP AVERAGE DIPS

Associated Press average of 60 stocks dropped $1.70 to $1.86.90, with industrials off $2.70, rails $1.70 and utilities 30 cents.

This was the biggest fall in the average since it went down $2.10 on Aug. 6 when international oils were hard hit by the Suez crisis.

Brokers took note of speculation that the Federal Reserve Board soon may hike the discount rate—the interest rate the reserve banks charge on money they lend to member banks for commercial and personal loans. The board has approved boosts in the rate five times in the past 16 months.

EXCUSE FOR SELLING

Wall Street said the forecasts of a rise in the rate provided an excuse for selling at a time when the market already was in a phase of consolidation.

Tied in with the credit picture was today's action by Commercial Credit Co., raising by ¼ percentage point its rate on unscheduled short-term notes.

There were 1,131 issues traded in today's market, of which 216 advanced and 703 declined with 21 new highs and 31 new lows.

DU PONT LOSES $2

While all major divisions were off, chemicals, steels and oils were down a bit more than most others. In chemicals, Du Pont dipped 2 points, Dow Chemical 1⅞, and Allied Chemical and Union Carbide 1¾ each.

Among steels, Youngstown Sheet lost 2, Bethlehem 1½ and U.S. Steel 1⅝. Gulf Oil fell 2⅛ and Royal Dutch 1⅝. Both have major stakes in the Middle East oil picture.

American Stock Exchange was lower on volume of 750,000 shares compared with Friday's 640,000. Humble Oil lost 2⅝.

Cooperate and government bonds were lower.

15 Stocks In the Spotlight

NEW YORK, Aug. 20 (AP)—Sales, closing price and net change of the 15 most active stocks today:

Martin G. L.	47,700	37⅛	+ ⅞
Gen Pub Svc	33,700	5¼	+ ⅛
Unit Dye & Ch	23,800	14¾	+ ¼
Am Tel & Tel	23,000	183	— ½
US Steel	20,000	63⅝	—1⅝
Gen Motors	19,600	46⅝	— ⅞
Stand Oil, NJ	16,900	57⅜	— ⅝
Stud Pack	16,100	6⅞	— ⅛
Gen Dynamic	13,800	78¼	— ⅜
Sperry Rand	12,900	26¼	— ⅜
Chrysler	12,200	68	—1⅝
Gen Dynam Wi	12,200	52¼	— ⅜
Burling Ind	11,600	13⅝	— ⅛
Canad Pac	11,600	36⅛	— ⅛
Royal Dutch	11,500	103⅞	—1⅝

Bond Averages

Compiled by the Associated Press Aug. 20.

	20 Rails	10 Ind.	10 Util.	10 For.	10 L-Yld.
Net change	—.3	+.1	—.2	+.1	—.1
Monday	93.0	95.1	93.1	84.0	99.2
Prev. day	93.3	95.0	93.3	83.9	99.3
Week ago	93.5	95.5	93.5	84.1	99.8
Month ago	94.5	96.0	94.5	84.5	100.6
Year ago	98.0	97.9	96.8	85.8	102.7
1956 high	98.3	97.7	98.0	85.2	103.7
1956 low	93.0	95.0	93.2	83.7	93.0
1955 high	99.6	99.8	100.1	86.5	106.3
1955 low	96.8	96.4	96.0	84.0	102.4

APStockAverages

Compiled by the Associated Press Aug. 20.

	30 Ind.	15 Rails	15 Util.	60 Stks.
Net change	—2.72	—1.7	—.3	—1.7
Monday	270.8	137.2	75.8	186.9
Previous day	273.5	138.9	76.1	188.6
Week ago	271.9	139.8	76.2	188.2
Month ago	272.6	143.3	75.5	189.2
Year ago	238.0	132.2	73.9	171.3
1956 high	276.3	155.1	76.9	191.5
1956 low	244.0	129.0	71.5	171.6
1955 high	257.8	142.4	75.7	181.5
1955 low	203.1	114.9	67.2	148.8

HI-FI MUSIC SYSTEMS
Call JA. 5-9073
SOUTHERN SOUND, INC.

Hoover Firm Opens Truck Station Here

A $250,000 Atlanta truck terminal employing some 100 persons was formally opened Monday at 1020 Lois St., NW, by Hoover Motor Express Co. of Nashville.

Its 300-foot-long, 80-foot-wide truck dock, which has a 15-foot roof overhang, provides 68 trailer berths.

There also is a two-story air-conditioned office building with office space on the first floor and living accomodations for 20 drivers on the second.

Cabell Cornish of Nashville, vice president and general manager of the firm, said the new terminal is equipped with the latest in materials handling devices.

Henry Lill is manager of the Atlanta operation.. Other Hoover terminals are in Bermingham, Memphis, St. Louis, Cincinnati, Knoxville and Chattanooga.

Coffee Futures

NEW YORK, Aug. 20 (AP)—Coffee futures were mixed today. The "M" contract held steady, but there was little interest. The "B" contract was active and eased on trade selling in distant months, along with some hedging in near deliveries. The green market was slow and about unchanged.

Spot Santos No. 4 ex-dock closed at 60.50a. Cost and freight offerings included Santos Bourbons 3s at 57.75-59n and 56.75-58n.

"B" futures closed 25 to 50 lower. Sales, 142 contracts.

	High	Low	Close
September	59.25	59.05	59.05n
December	58.20	57.70	57.90
March	55.50	55.00	55.00
May	54.30	53.80	53.81n
July	53.32	52.80	52.95n

"M" futures closed unchanged. Sales, 13 contracts.

	High	Low	Close
December	74.25	74.15	74.15n

a—Asked; n—Nominal.

Treasury Statement

WASHINGTON, Aug. 20 (AP)—The cash position of the Treasury compared with corresponding date a year ago:

AUG. 16, 1956

Balance	$ 5,939,861,624
Deposits fiscal yr. July 1	6,646,139,680
Withdrawals fiscal year	9,072,794,017
Total debt	x274,891,321,996
Gold assets	21,855,913,615

AUG. 15, 1955

Balance	$ 5,207,811,317
Deposits fiscal yr. July 1	5,512,264,205
Withdrawals fiscal year	9,134,767,548
Total debt	276,709,706,532
Gold assets	21,682,277,385

x—Includes $461,596,708 debt not subject to statutory limit.

Cottonseed Oil

NEW YORK, Aug. 20 (AP)—Bleachable cottonseed oil futures closed unchanged to 10 lower. Sales, 127 contracts.

	High	Low	Close
Sept.	14.57	14.50	14.48b
Oct.	14.57	14.45	14.47b
Dec.	14.45	14.35	14.40
March	14.40	14.43	14.43
May	14.49	14.49	14.49b
July	14.44	14.44	14.43b
Sept.	14.37	14.37	14.25b

Closing bids: Jan. 14.35.
b-Bid.

THE SIGN OF GOOD OFFICE FURNITURE
HORNE DESK AND FIXTURE CO. — CHAIRS — DESKS — FILES — SAFES — ATLANTA, GA.
57 PRYOR ST., N. E. — PHONE WA. 1463

BECAUSE your policy is only a piece of paper
—KNOW your insurance agent or broker, your policy, your company.
PACIFIC EMPLOYERS Insurance Company

Why Take Less — 3½% CURRENT RATE
INSURED SAVINGS
Legal for Trust Funds
Accounts $5 to $10,000
Open or Withdraw by Mail
PEACHTREE FEDERAL SAVINGS and Loan Association
3045 Peachtree Rd., N. E.
EX. 1511
Atlanta 5, Ga.

USE WANT ADS—WALNUT 6823

FOR EVERYTHING YOU NEED IN OFFICE SUPPLIES
CALL WA. 9200
CARITHERS • WALLACE • COURTENAY
OFFICE OUTFITTERS — 17 HOUSTON ST., N. E.

Retail Sales Opportunity
Self-starter wanted for nationally advertised consumer product in greater Atlanta market. Career opening requires knowledge of selling techniques at retail level. Experience calling on retail stores in food, hardware, drug, variety, paint, stationery, and department store fields essential. Age 25 to 35. Salary, bonus and expenses. Many company benefits. Give details on experience and education with snapshot, if available. Personal interviews will be given in Atlanta. Reply in confidence and by letter to Box M. D., 419, c/o Atlanta Journal-Constitution.

An ideal investment for INSTITUTIONAL funds
Lodges, Unions, Clubs, Credit Unions, and Fraternal Organizations
Current Rate 3½% per annum
Each account insured safe to $10,000 by permanent agency of U. S. Government
Standard Federal
SAVINGS AND LOAN ASSOCIATION
48 Broad Street, NW • MUrray 8-6619 • Atlanta

The Union Central Life Insurance Co.
of Cincinnati
Announces the Opening of a New Agency in ATLANTA with
WILLIAM M. DANIEL
as Manager
1269 Spring St., NW
TR. 5-8996

EXCLUSIVE
PROCESSING LICENSE AND DISTRIBUTING FRANCHISE
NATIONAL MANUFACTURER of a modern miracle of science—NON-MELTING, RE-USABLE, ARTIFICIAL ICE IN CANS will license party selected to process and distribute our product at all trade levels. Product is fully protected by patents granted. Proven merchandising plan plus clever, hard-hitting advertising will create and maintain tremendous and continuous profits for you. No special business or sales experience required. Trained factory personnel will completely set you up and train you in all phases of operation. This type business opportunity is rarely available to an individual. In order to qualify you must furnish unquestionable references; be able to assume duties at once; be financially responsible, and make an initial immediate outlay of about $5,000 to cover processing plant and supplies. This investment is amply protected and secured and should amortize itself in approximately 3 months. If you qualify as above and desire your own permanent business with profit potential of $500 weekly or more, (depending upon size operation and ability) then write in full confidence for local personal interview by factory man.
FREEZIT CORP. OF AMERICA
118 COLE STREET, DALLAS, TEXAS

GEORGIA BUSINESS

Back Wages Paid To 2,694 Employes

By JIM MONTGOMERY

Note to Georgia employers: Be sure your employes are paid in line with the minimum wage and overtime provisions of the Federal Wage and Hour Law.

This precaution could save you considerable time, trouble and expense that come with correcting underpayments.

As a result of wage-hour investigations made in the fiscal year which ended in June, 291 Georgia employers have agreed to pay 2,694 employes back wages totaling $204,944.

That's an average of 76 dollars (less taxes) per worker—plus the mechanical costs of making good.

Homer E. Krog, regional director of the Labor Department's Wage and Hour and Public Contracts Divisions, said Monday the main cause of the back wage payment was failure to comply with the overtime provisions of the law.

"Most violations," he added, "are caused by misunderstandings or honest misapplication of the law's requirements."

And though year-end figures reflect some improvement in the general compliance picture in the Southeast, he said, 1,159 employers were found $656,587 in arrears to 8,474 employes in Georgia, Florida, Alabama, Mississippi and South Carolina.

1,331 New Firms

Dun & Bradstreet revealed Monday that 1,331 new firms were chartered in Georgia in the first seven months of 1956, an increase of 108 over the record number in the same 1955 months.

In July, the agency indicated, the tempo of incorporation activity was as hot as the weather, with 206 new formations. This compared with 190 in June and 146 in July, 1956.

Nationally, the new incorporations last month failed to equal the June number but topped the year-ago mark by 5.7 per cent. However, the January-July total remained at a record level some 3 per cent ahead of the same 1955 period.

Lassiter Expands

The Lassiter Corp. of Charlotte, N.C., packaging designer and manufacturer, announced Monday it is occupying a new 20,000-square-foot plant at 690 Huff Rd., NW. The new plant is double the size of the old facility, which Lassiter had been using since 1951. Thomas D. Strickland Jr., vice president of the firm's Georgia division, is manager of the new plant.

Firms and Personnel

L. O. Peters, assistant accountant in the Atlanta district office of F. W. Woolworth Co. since 1951, has been transferred to the company's office in New York City and promoted to a position in the import department. He joined the firm in 1941. . . . Avondale Mills, Inc., has transferred Jerome A. Shell from the New York to the Atlanta sales offices. . . . Atlanta Paper Co. has announced the opening of new sales offices in San Francisco, Cleveland and Greensboro, N.C., bringing the total to 28 in the U.S. and Canada. . . . The Union Central Life Insurance Co. of Cincinnati, O., has announced the establishment of a second agency in Atlanta, with William M. Daniel as manager. A part of the company's expansion program, the new agency will in no way change the status of the original Atlanta agency. . . . The Georgia Assn. of Insurance Agents will sponsor its 10th annual Insurance Institute Monday, Tuesday and Wednesday of next week at Wesleyan College in Macon.

Slow Trading Mixes Cotton

NEW YORK, Aug. 20 (AP)—Cotton futures closed unchanged to 70 cents a bale higher in slow trading today. The near months were strongest as hedging and liquidation were readily absorbed through trade buying. Later deliveries were held in check by scattered selling which found buying orders limited.

Unfavorable crop news helped to steady futures. Nearby October was bolstered by a further drop of 857 bales of certificated cotton stocks, which now total only 3,533 bales. Fill-in buying, along with August shipment of cotton by mills, pending the new crop movement, was noted last week in the Atlanta area, a leading spot firm reported. However, there was little mill interest in the Memphis territory.

The spot firm's latest crop survey noted rains had delayed picking operations last week in parts of the Eastern belt, while cotton deterioration in other sections were due to hot, dry weather. In the Central belt August deterioration was termed above normal due to excessive heat and failure to receive a general rain. Crop progress in the Central belt has stopped and premature opening of bolls has begun, the firm observed.

	Open	High	Low	Close	Net Chg.
Oct.	33.49	33.56	33.49	33.55	+14
Dec.	33.48	33.50	33.42	33.50	+14
Mar.	33.25	33.28	33.23	33.25	+8
May	32.88	32.90	32.85	32.87	+5
July	32.25	32.26	32.18	32.21b	
Oct.	31.42	31.50	31.40	31.44	+4
Dec.	31.42	31.49	31.42	31.42b	

Middling spot 34.35n, up 10.
n—Nominal; b—Bid.

New Orleans Cotton

NEW ORLEANS, Aug. 20 (AP)—Cotton futures advanced here Monday on the trade buying to fix prices and short covering. Closing prices were steady, unchanged to 95 cents a bale higher.

	Open	High	Low	Close	Net Chg.
Oct.	33.51	33.59	33.49	33.59	+10
Dec.	33.48	33.52	33.44	33.51	+15
Mar.	33.29	33.29	33.24	33.26	+10
May	32.91	32.91	32.85	32.88b	+7
July	32.25	32.25	32.21	32.24	+2
Oct.	31.41	31.50	31.40	31.47b	+5
Dec.	31.48	31.48	31.48	31.48b	

b—Bid. Spot middling 32.75.

Atlanta Spot Cotton

Report by Atlanta Cotton Exchange in cooperation with the USDA. Quotations are for mixed lots, equal to official standards, uncompressed, in warehouse, basis middling inch 34.10c per pound (up 15 from the previous close). This is 55 on New York October futures, rounded to nearest 5 points, which closed Monday at 33.55. Number of bales purchased 722.

Prices in Cents Per Pound

GRADE AND COLOR	¾ inch	15/16 inch	1 inch	1 1/32 inch	1 1/16 inch
WHITE					
Gd. mid.	31.10	33.50	35.00	35.55	35.95
St. mid.	31.00	33.30	34.85	35.40	35.80
Middling	30.80	33.05	34.10	34.30	24.80
St.l.mid.	27.55	29.55	30.50	31.00	31.35
Lw.mid.	25.30	26.30	26.90	27.15	27.15
Gd. ord.	21.80	22.80	23.05	23.05	23.05
St.gd.or.	23.55	24.55	25.15	25.25	25.25
SPOTTED					
Gd. mid.	27.05	29.05	30.85	31.35	31.65
St. mid.	26.80	28.80	30.50	31.00	31.35
Middling	25.05	27.05	28.25	28.50	28.85
St.l.mid.	22.05	24.05	25.25	25.50	25.60
Lw. mid.	19.80	21.80	23.00	23.10	23.20

Sugar Futures

NEW YORK, Aug. 20 (AP)—World sugar futures were quiet today. World raws were quoted at 3.37 cents a pound f.o.b. Cuba. Domestic futures were slightly lower. In the domestic raw market about 50,000 to 60,000 tons of sugar were on offer at 6.15 cents a pound for deliveries ranging into late September arrival. Demand for refined was good.

Domestic sugar futures No. 6 closed unchanged to 1 lower. Sales 40 contracts.

	High	Low	Close
Sept.	5.62	5.61	5.61n
Nov.	5.61	5.60	5.61

World sugar futures No. 4 closed unchanged. Sales, 37 contracts.

	High	Low	Close
Sept.	3.31	3.30	3.30
March	3.31	3.31	3.31b
May	3.31	3.31	3.31b
Sept.	3.33	3.33	3.33n

Raw sugar spot 6.13n.
n-Nominal; b-Bid.

MONDAY—FRIDAY
11:30 A. M.

IT COULD BE
YOU

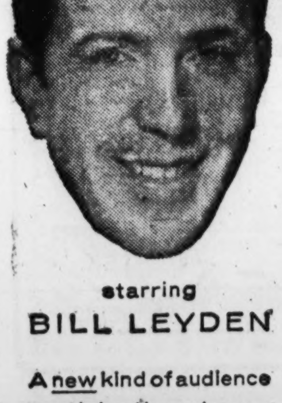

starring
BILL LEYDEN

A new kind of audience participation show—with fun, surprises, laughs!

NBC WSB-TV CHANNEL 2

LIVESTOCK

ATLANTA HOGS AND NORTH GEORGIA CATTLE (USDA-GDA)

Estimated receipts at packings plants in Atlanta area, 500 cattle, 300 calves and 1,050 hogs.

Hogs—Market steady Monday. Bulk of mixed U.S. No. 1 and 200-230-lb. barrows and gilts 17.00, with sorted U.S. No. 1 at 17.25-17.75, U.S. No. 3 and medium grade these weights 16.50; 235-270 lbs. 16.00-16.75, 270-350 lbs. 14.00-16.00, 350 lbs. up 12.00-14.00, 180-200 lbs. 16.50-16.75, 160-180 lbs. 15.75-16.50, 140-160 lbs. 15.00-15.50; sows, 180-350 lbs. 13.50-14.00, 350-450 lbs. 12.50 to 13.50, 450 lbs. up 11.00-12.50.

North Georgia Cattle—(Price trends not established as representative auctions held in the afternoon.) Prices at sales late last week were about steady, except cows 25 to 50 lower. Standard slaughter steers and heifers 15.00 to 16.50, utility 11.00 to 14.00, few canner and cutter 9.00 to 10.75, cutter cows 9.00-9.75, some heavy fat cows up to 10.50 and canner 7.50-9.00. Utility bulls 11.50-12.00, canner and cutter 8.00-11.50. Medium stocker steers 14.00-14.75, common 12.50-13.75, interior 8.50-10.75, inferior and common stocker heifers 8.00-10.50.

Calves—Slaughter calves and vealers steady to 25 higher and stocker calves steady to strong. Good slaughter calves 16.00-19.00, commercial 13.75-16.00, utility 12.00-14.25, and cull 10.00-11.75, good stocker calves 15.75-16.95, medium 14.00-15.75, common 11.75 to 13.25, inferior 8.00-12.00.

SOUTHEASTERN HOG MARKET (USDA-GDA)

THOMASVILLE, Ga., Aug. 20 (AP)—Estimated livestock receipts totaled 1,000 hogs at major packing plants at Albany, Moultrie, Thomasville, Tifton, Ga., Dothan, Ala., and Jacksonville, Fla. Hogs mostly steady compared Friday. Most plants buying mixed lots U.S. No. 1, 2 and 3 180-240-lb. barrows and gilts 16.00-16.50, some overfat 15.75; two plants sorting for No. 1 and 2 200-240 lbs. 16.50-17.00; mixed grade lots 160-180 lbs. in the area 15.25-15.75, a few head 16.25, 140-160 lbs. 14.50-15.50. Small supply mostly No. 2 and 3 grades 235-270 lbs. 15.00-16.00, as high as 16.50; 270-350 lbs. 13.50-15.50. Sows, 11.00-13.50.

CHICAGO LIVESTOCK

CHICAGO, Aug. 20 (AP)—(USDA)—Salable hogs 7,000; opening fairly active, uneven; most sales butchers steady to 25 higher with advance on No 1 and 2 grades under 230 pounds; but trade closed slow on these with advance lost; sows fairly active, strong to mostly 25 higher; instances up more, mainly on weights over 400 lbs.; poor shipping outlet; bulk No. 1 to 3 200-290 lbs. 17.00-17.50; most 230-270 lbs. 17.25-17.50; closing sales No. 2 and 3, mostly 3, 200-210 lbs. down to 16.75; several lots No. 1 and 2 200-240-lb. butchers; mostly sorted some larger lots 17.60-17.75; butchers over 240 lbs. scarce; mixed grade lots 170-190 lbs. 15.75-16.75; larger lots sows under 400 lbs. 15.50-16.50, with a few selected lots under 300 lbs. to 16.75, and bulk 400-500 lbs. 14.50-15.50.

Salable cattle 20,000; salable calves 400; steers and heifers slow; prime steers mostly $1 lower than the close last week; other $1 lower than the clost last week; other grade steers $1 lower than last Wednesday, and mostly 50 to $1 lower than the close last week; heifers 1.00 to 1.50 lower than last Wednesday and 50 to 1.00 under last week's close; cows slow, steady to weak; bulls steady to 25 higher; vealers steady to weak; stockers and feeders active, steady to 50 higher; a load of prime 1,300-lb. steers 29.50; a few loads of prime steers held higher; bulk high choice and prime steers 26.50-29.00; most high good to average choice steers 24.00-26.25; a few standard to average good grades 16.50-23.50; a load of prime heifers held above 27.50; most heifers grading low choice and better 22.00-26.50; prime heifers 24.75 and up; utility and commercial cows 10.50-13.00; a few standard cows to 14.50; canners and cutters 8.00-11.00; utility and commercial bulls 13.75-15.00; most good and choice vealers 20.00-23.00; a few choice and prime 24.00; cull to commercial grades 10.00-20.00; two loads choice 460 lbs. 22.00; most good grade steer calves and yearling stock steers 19.00-20.00.

Atlantan Named To Presidency of Toiletries Group

Miss Lucy Miller of Atlanta was elected president of the Southeastern Toilet Goods Assn. at the annual dinner meeting of the organization here Sunday night.

Miss Miller succeeds Henry S. Ryall Jr. of Waycross, who was named to the association's board of directors. Other officers elected for the 1956-57 term are Walt Rabern, vice president, Kate McDougald, secretary, and Margaretta Nance, treasurer.

Members elected to the board of directors are Helen Bush, Bob Granitz, Bill Sullivan, Laurence Murray, Frank Simpson, Earl Anderson and Mack Chavanne.

Atlanta Produce

Trading was moderate on Sunday and light early Monday with receipts moderate to liberal on the Atlanta produce market over the weekend. Irish potatoes were again easier; peaches were in libral to heavy receipts, but prices were generally unchanged. Some vegetables were scarce Monday morning with few prices slightly higher. Florida oranges and grapefruit in limited volume, included half-box cartons of grapefruit for 1.85 and oranges 3.25. Bulk peaches ranged 1.50-5.00, mostly 2.00-3.00 with fairly good stock 3.50-4.50 per bushel. Some Virginia Elbertas, U.S. No. 1 two inches and up were 4.00. Georgia pineapple pears were 1.25-1.50 bulk per bushel with small sales to 2.00; apples bulk per bushel were mostly 2.00-2.50 with few best higher.

Few bushels of Georgia and North Carolina turnip greens sold early for 2.50 and few collards on Sunday were mostly 2.50 dozen. Sweet potatoes were generally unchanged at 3.00-3.50 bushel, few best Georgia Porto Ricans high as 4.00; fair stock 2.75-3.00 and poorer stock lower. Fair to good round-type cabbage ranged 1.50-2.00, best mostly 1.75-1.85 per 50-pound bag. Georgia corn was scarce Monday morning at 30-40 cents dozen ears, and crates yellow corn ranged 1.75-2.75 according to quality and state or origin. Georgia sacks of five dozen white ranged 2.00-2.75 per bag of five dozen ears.

Butterbeans were quoted 3.75-4.50 and bulk low as 10 cents per pound; round green beans were 2.75-3.50 and pole beans from Georgia and North Carolina were 3.50-4.50, best 4.50 with some poorer stock lower; Georgia field peas were higher as Crowders sold 1.50-2.25 and purple hulls 1.75-2.25; yellow crookneck squash was 3.00-3.50, fair 2.00-2.50; okra 2.75-3.00 and few best 3:25-3.50; large 1.50, fair 1.50-2.00. North Carolina bushel of cucumbers were 3.00-3.25; some Michigan dills were 2.75-3.00. Georgia eggplant ranged 1.00-1.50, few 1.75. Georgia bell peppers were 1.00-1.50, few large to 2.00 bushel. North Carolina 100-pound bags of Sebago potatoes U.S. No. 1 ranged 3.50-4.00.

Cottonseed Meal

MEMPHIS, Tenn., Aug. 20 (AP)—Cottonseed meal, bulk, future quotations, prime 41 per cent protein basis.

	Aug. 20	Pvs. Close
Sept.	49.50-51.00	49.00-51.00
Oct.	49.50-50.50	50.20-50.50
Dec.	49.75-50.00	50.00-50.50
Jan.	50.00-50.50	50.00-50.50
March	50.00-51.00	50.25-50.75
May	50.50-51.25	50.25-50.75
July	50.00-51.25	50.25-50.75

American Stocks

NEW YORK, Aug. 20 (AP).

	Sales 100s	Close	Net Chg.
AcmeAlum	5	7¼	+¼
AeroSup	12	2½	
Ainsworth	18	6⅝	−⅛
AirAssoc	3	10	−¼
AlaGas	1	36⅝	+⅝
AlaskaAirl	10	5⅛	+⅝
AlliedArt	5	4¼	−¼
AlliedArt	5	4¼	−⅛
AlliedCon	10	15⅝	−¼
AmMarac	7	11⅝	−¼
AmSeal	3.50	14¼	−½
AnaconLd	27	2⅞	−¼
AngLauA	8	11⅝	
ArkFOil	19	33⅝	−⅝
ArkLaGas	9	20¼	
ArmsRubA	12	15⅞	−¼
AroEquip	1	21⅞	−¼
AlasCp	58	4⅛	−¼
BaileySel	46	18⅜	−⅝
BaldSec	13	3⅛	+¼
BariumStl	31	7⅞	−¼
BrazTrac	5	7⅛	+¼
BrAmOil	30	4⅞	−⅝
BrownCo	14	20½	−⅝
BrownFDis	9	18⅜	+¼
BrownRub	14	13⅝	−¼
BunkHill	4	17⅝	−¼
BurmaM	106	¼	
BurryBis	4	5⅝	−¼
C&CSuper	330	1¼	−¼
Calg&Ed	9	30	−⅝
CalElPw	15	14⅞	
CalvO&G	1	5⅞	+¼
CanSoPet	100	4	−¼
CdnAtlOil	55	8¼	−¼
CdnMarc	1	4⅞	+¼
CdnPetrofpf	14	31⅜	−¼
CansoNatGas	102	1⅜	
CansoOilProd	35	2¼	−⅛
Catalin	21	10¼	
CenExplor	16	4¼	
ClarostMf	9	4¼	
CoastCOils	57	1⅞	
ConGasUt	4	16¼	
ConMng	9	32¼	+⅛
CornucGM	1	¼	
CreolePet	22	89⅜	−½
CrownCPet	21	25	−⅛
CrownDrug	2	2¼	
CubAmOil	96	6⅝	−¼
CubAtlSug	16	18¼	
CubVenOil	66	2⅞	
DavenpH	20.75	14¼	−½
DevonLOils	68	1⅞	
DomeExpl	12	9⅞	+¼
DomStl&C	3	23⅝	+¼
DorrOliv	1	19	−⅛
DuMontLab	11	6⅛	−⅛
Duraloy	1	4⅝	
DuvalSul	3	42¼	−1¼
EastG&F	21	26	−¼
ElBond&S	22	27⅞	
EquityCp	49	3⅞	+⅛
EurekaCp	4	1½	−⅛
FairchCam	5	22⅜	−⅛
FargoOils	62	3¼	−⅛
FlyingTiger	17	10¼	+⅛
FordCanA	3	125	−¾
FordLtd	5	4¼	
FullerGA	1.20	17	
GenPlywood	38	5⅜	
GiantYel	12	6⅛	
GlenAld	1.00	30½	−1
GoldfieldCn	25	1	
GrayMfg	15	13¼	+¾
GtAtl&P	2.25	174	−1¼
GtLakO&C	13	1¾	−⅛
GtSwGrass	39	3½	
HavLitho	1	2	+⅛
HazelBish	18	5⅝	
Hazeltine	6	41¾	−¼
HeclaMin	1	8⅞	
HollGold	11	29⅝	+⅛
HumbleO	4	117	−2⅝
HygradeF	1	26½	−¼
ImpOil	14	61⅜	+⅜
InsNAm	1.50	100¼	+¼
IntPetrol	33	37⅜	+¼
InvesRoy	26	2⅝	
JupiterOils	22	2½	−⅛
KaiserInd	10	18⅝	−⅛
KingsCLt	1	16¾	−¼
KingstPd	1	2⅞	
KirkMinerals	1	2⅛	+⅛
KroppF	3	3½	
KroyOils	52	2⅝	+⅛
LakeyFd	3	5⅝	
LaLand	29	58¼	−1¼
McDonAirc	51	38	+⅛
MeadJohn	6	33⅞	+⅞
Menasco	6	5⅝	+⅛
MerrillPet	42	18½	−½
MesabiIron	6	52	
MidStPet	17	9½	
MinCpCan	2	26	+½
Molybden	9	26⅛	−½
NatAlfDeh	2	9⅛	−⅝
NatBellH	13	5	−⅛
NatPet	8	4⅝	−¼
NatRubM	3	30¼	−¼
NatUnElec	5	2⅝	+⅛
NatUSRad	1	12¾	+⅛
NBristOils	59	1½	−⅛
NBritDOil	16	2⅝	+⅛
NHClock	1	1½	−⅛
NJZinc	23	53¼	−1⅝
NMex&Ar	4	18½	−¼
NewPkMng	20	1⅞	
NoCdnOils	105	7	−¼
NoeastAirl	21	11⅞	−⅛
OkaltaOils	21	3⅛	
PacPetLtd	37	18⅜	−⅝
PancstPet	117	3⅜	−⅛
PantepOil	3	4¼	+⅛
Pepperell	2	56	−1
PiperAirc	9	18	−¼
PolarisMn	5	1⅝	−⅛
RioGrVG	10	3	+⅛
RooseveltF	3	16	−⅛
RoyalOil	21	17¼	+⅛
StLawrCp	2	81	−⅛
SapphPet	31	2½	−⅛
SherwWm	3	123	+3
SignalOilA	7	46	−¾
SingerMf	14	41¼	−½
Sonotone	6	5⅞	
SoPennOil	1	40¼	
SouthRoy	1	7¾	−¼
StdFact	5	6⅜	−⅛
StdOilKy	3	57¾	−⅛
StdPack	3	9⅝	−¼
StdShares	13	17⅜	−⅝
StarrettCp	11	4⅛	
SterAlPd	1	15¼	−⅛
SterlPrec	5	2⅞	
SupTool	21	7¼	+⅛
TampaEl	11	31½	+½
Technico	21	9⅞	+¼
ThiokolCh	4	36¾	−⅝
ToklanOil	7	7⅞	+⅛
TransEm	8	2⅜	−⅛
TriContwt	125	11⅞	−⅝
UnexcelCh	6	6⅛	
UnitAirPd	19	5⅜	+⅛
UnitShoe	9	46⅛	+⅛
USFoilB	47	53¾	−¾
UtahIdSug	8	4⅜	
Valspar	5	6⅝	−⅛
VenezSyn	13	9⅛	+⅝
WalthamW	5	1⅜	
Webb&Kna	39	2⅛	
WmsMcW	3	20¾	−⅜
WoodlPet	1	57⅛	−1
WrightH	5	1⅜	

NEW YORK, Aug. 20 (AP)—Approximate final total American Exchange stock sales today, 750,000; total stock sales year ago 547,365. Approximate final total bond sales today, $280,000; total bond sales year ago, $125,000.

New York Bonds

NEW YORK, Aug. 20 (AP)—Over-the-counter U.S. Government Treasury Bonds:

			Bid	Asked	Net Change	Yield
T-2¼s	62-59	Dec.	93.18	93.22	—.6	3.33
T-2½s	69-64	Dec.	91.18	91.22	—.10	3.24
T-2½s	72-67	Dec.	90.30	91.2	—.10	3.18

NEW YORK, Aug. 20 (AP)

	Close	Net Chg.
WORLD BANK BONDS (DOLLARS & THIRTY-SECONDS)		
3s80	100	
CORPORATION BONDS		
Aldens4½s70	92½	
AlliedChem3½s78	97⅝	−¼
Alcoa3¼s64	98⅛	
Am&FP5s2030	88½	+1¼
Do4.80s87	80¾	−1¼
AmMch&F4¼s81	106½	−¼
AmT&T3⅞s67	133¼	−⅝
Do3⅜s73	97¼	−½
Do3¼s84	93¼	−⅜
Do2¾s87	86⅛	+⅛
Do2¾s71	91	−½
Do2⅝s80	85½	−½
Do2¾s82	87⅝	+⅛
Do2⅝s86	81¼	−1
AmTobacco3¼s77	97	−½
Do3s62	97½	
Do3s69	94½	
APWProd5s66	81½	−½
Armour5s84	80	−¼
AssocInv3⅞s62	98	
Atchison4s95	109	
Do4s95	105½	−4½
AtlCstL4½s64	101	
AtlRefin2⅝s66	92½	+½
B&O4½s2010	89	
Do4½sa2010	88¼	+1¼
Do4s80	84⅝	−⅝
Do3⅞s70	89⅜	−1⅛
BellTPa5s60	101½	−½
BenIndL2½s61	93⅝	+⅜
BethStl3¼s80	125⅜	−⅝
Bos&Me4½s70	57	+⅛
Do4s60	77½	
BufR&P4½s57	95	−¼
CanSouthern5s62	103	
CanNatRy4½s57	102¼	
CanPac4sperp	103¼	+¼
CenPac3⅝s68	99⅛	
Ches&O4½s92	117⅛	−¼
Do3½s96	95⅜	−⅝
ChiB&Q4s58	100¼	−¼
Chi&EIll5s2054	65	
ChiGW4½s2038	77	−1
ChiI&L4½s2003	72	−¼
CMSP&Pac5s2055	63⅝	
Chi&NW4½s99	55½	−⅝
CITFin4s60	100⅝	−⅝
Do3⅝s70	99	+½
CitiesSvc3s77	90½	−⅛
ClevShL4½s61	100½	
ColumGas3½s64	127⅜	−⅝
Do3s75	89⅞	−1¼
CombustEng	106¼	
ComwEd3s77	92¼	−⅝
ConEdis3⅝s8620	97¼	−⅞
Do3s72	94⅛	
ConRRCuba3s2001	14½	
ConsumPw2⅞s75	90	−⅝
ContBak3⅝s80	103¼	
CubaRR4sB70	31	+1¼
Del&Hud4s63	101	
DelL&W5s73	93	−1
Doinc93	71½	
DL&W4s-6s2042	91½	
D&RGW3s-4s93	99¼	
DetEdis3¾s71	110¼	−⅛
Do3¼s80	96¼	−2½
Det&Mac1st4s95	86½	
DetT&Tun4½s61	102¾	−¾
NoPac3s2047	70	
Northrop4s75	90⅝	−1⅞
OhioEdis3s74	96	
Do2¾s75	89½	−2¼
OklaG&E2¾s75	91	−1
OrWashRRN3s60	97	
PacG&E3s74	91	
PenRR5s68	104	
Do4½s60	102	−¼
Do4½s65	102½	
Do4¼s81	96½	
Peoria&E4s60	98½	
PhilE12¾s67	92¾	−1⅝
PCC&SL5s70	105	
PitPlateG3s67	97⅞	−¼
RCA3½s80	108	−⅝
ScottPap3s71	109⅞	−⅛
Sinclair3¼s83	150⅜	−1¼
Socony2½s76	88½	−½
SoCalEd3¼s70	116	+½
SoNatGas4½s73	132½	−1½
SoPac4½s69	101⅜	+1¼
Do4½s81	96⅛	+⅜
SoPacOr4½s77	102	+2
StdCoilP5s67	84	−1
StdOInd3¼s82	144⅜	−1½
StdONJ2⅜s74	91⅞	−¼
Do2¾s71	88	+⅝
TexCorp3s65	97½	
Tex&NO3¾s90	91½	−⅞
ThirdAv5s60	38	+⅜
Do4s60	89	−⅝
TideWatAs3¼s86	97¼	−¾
Vanadium3¼s69	159	+5
VaEl&Pw2¾s75	89	−1
Va&Sw5s58	100½	−½
Walwth3¾s76	101⅜	+⅛
WShore4s2361	64	−1¼
Do4s2361	63¼	
WheelStl3¾s75	11	−2½
WisCen4¼s2029	74	−¼
Do4s2004	78	
DowChm3s82	168⅜	−3½
EastSStl4½s71	125¼	
Erie5s2020	73	
Do4½s2015	72⅜	−¼
FlaECst5s74	131	+3
GenDynam3½s75	109¼	−2¼
GenAmTran4s81	111⅛	−⅛
GenElec3½s76	99	−¼
GenMotAcc4s58	100⅝	+⅛
Do3¾s61	100	−¼
Do3⅝s75	96	
Do3⅝s72	96⅝	+⅛
Do3s69	93	−⅛
GenMotCp3¼s79	95¼	−⅛
GenTelCp4s71	107½	−2½
Grace&Co3½s75	110⅞	−⅝
HousehFin4s78	100¼	−¼
Do3⅞s58	100¼	−¼
Hud&Mrfg5s57	49½	−⅜
Doinc5s57	24⅝	−⅝
IllBellTel2¾s81	86	
IntMiner3.65s77	94	−1½
LehVal4sD2003	64	
Lockheed3¾s80	105¼	−⅝
Lorillard3s63	96½	
MaineCen5¼s78	103	+¾
MerrC&S4½s75	88½	−¾
MichCen4½s79	97⅞	+⅝
MichConG3½s69	100⅝	+½
MpisMoline6s86	84½	+½
MSPSSM4½s71	86	−1⅝
MoKanT5s62	92	−1
Do5s67	77⅝	
Do4s90	86	−1
MoPac5s2045	58¼	−½
DO4⅝s2020	67½	−1
Do4⅜s2030	64½	−¼
Do4¼s90	86	−¼
Do4¼s2005	85¼	−¼
Do4¼s76	101½	−⅜
Mohawk&M4s91	67½	−⅜
MonongRy3¼s66	81½	−⅞
Morrell3s58	73	
Mor&Es3½s2000	60¼	−1⅞
MtSt&T2⅝s86	65⅝	
NatTea3½s80	100	−1
NEngT&T4½s61	102¼	+¼
NJBellT3¼s88	64	−½
NJPw&Lt3s74	90	−4¼
NYCen5s2013	81	−1
Do4½s2013	73	
Do4s98	67¼	−⅜
NYCenHR3½s97	74½	−¼
NYCenMC3½s98	64½	
Do3½s98	63	
NYNHH4½s2022	52½	+¼
Do4s2007	64	−¼
NYO&W4s92	4¾	
NYTel3s89	91½	−1
FOREIGN BONDS		
Austral4½s71	101⅜	−⅝
Do3¼s66	94⅛	+¼
Do3½s67	94	
Do3⅝s62	98	−⅝
Belgium4s64	99½	+⅝
Braz6¼s26-57	65¼	
Brazil3¾s81	90	
Do3⅞s14	90¼	+1⅝
Canada2¾s75	93	−¼
CaucaV3s78	48⅝	−⅝
Chile6s60	80½	+3¼
Chile3s93	47	
CostaR3s72	60¼	−3⅝
Cuba4½s77	111	−¼
Denmark4½s62	100⅝	−½
Germany5s80	93⅝	+¼
Do3s63	81½	+1
Greek7s64	19⅜	+⅝
Do6s68	17¼	−⅛
ItalPUt3s77	63	−1¼
ItalRep3s77	65	−⅛
Japan6½s64	101⅝	−⅞
Do5½s65	169	
Do5½s75	98	
Mexasn4s04-68	13¾	
MinasG6½s59	43	
Norway4½s65	99⅝	−¼
OrientD5½s68	95⅝	−1½
Peru6s60	79½	−⅝
Polandas4½s68	11	
RioGdoS6s68	45	
SerbsCSs62	13¼	
Sydney3½s57	99⅜	+¼
UnSoAfrica4¼s65	94⅞	
Urugal4¼s78	96¼	+1½
Do4¼s79	92	+⅜
Warsaw7s58	11⅝	−⅝

NEW YORK, Aug. 20 (AP)—Approximate final total New York bond sales today, $4,050,000; previous day, $2,700,000; week ago, $3,571,000; month ago, $3,265,000; year ago $4,412,000; two years ago, $2,556,000; Jan. 1 to date revised, $658,440,400; 1955 to date, $652,076,000; 1954 to date, $609,043,400.

POULTRY

ATLANTA LIVE POULTRY (USDA-GDA)

Live poultry. Market stronger for heavy type hens. Generally steady on balance. Supplies ample for fair to good demand. Prices paid delivered and weighed in Atlanta broilers or fryers 2½-3½ lbs. (small lots 3-35 coops) 21c. Hens, heavy type 19-20c, light type too few to report. Roosters few 12c. Ready to cook poultry. Broilers or fryers prices generally higher within the range with the low prices due to previous commitments. Supplies ample however. Weekend carryover light. Hens as listed. Prices to retailers drawn ice packed mixed sizes broilers or fryers (small lots) 29-35c, mostly 31-33c. Hens over 4 lbs. 33-35, mostly 33-34c, under 4 lbs. 30-33c.

NEW YORK POULTRY

NEW YORK, Aug. 20 (AP)—(USDA)—Live Poultry: Receipts of caponettes liberal; other classes light. Trading good for pullets; moderate for caponettes; slow for hens, fryers and turkeys. Market steady for caponettes and pullets; weak for hens; dull for fryers and turkeys. By express: Hens, blacks 6-7 lbs. 21-23; poor, rough or heavy 19. Pullets, crosses 5 lbs. and up 33½-35; rocks 5 lbs. and up 34. Broilers or fryers, white rocks 3-4-lb. average 24-27. Caponettes, rocks 4½-5 lbs. 29-30, few 31; white rocks 3½-4 lbs. 24-25; rock pullets 4½-5 lbs. 34-36; white rock pullets 5 lbs. and up 31, 4½-5 lbs. 28-31, 4-4½ lbs. 26½-28; white Van Tress 4-4½ lbs. 26. Turkeys, bronze young hens 38.

Dressed Poultry: Turkeys unsettled; squabs and ducks steady. Turkeys, fresh, ice-packed fryer-roasters 6-10 lbs. 34½-35, young hens 10-16 lbs. 36½-37; young toms 14-22 lbs. 33-35, 22-28 lbs. 37-53, 28 lbs. and up 55-57. Squabs, ice-packed, 11 lbs. and up per dozen 70-80; 9-10 lbs. per dozen 65-70. Ducks, Long Island bbls. and crates, ice-packed, 25½-27½, boxes frozen 29-29½, frozen ready-to-cook 41-42½.

NORTH GEORGIA LIVE POULTRY (USDA-GDA)

Broilers or fryers market steadier. A fairly regular trade noted. Supplies ample with offerings of heavier weights over 3 pounds readily absorbed. Prices paid and reported volume up to 10 a.m. Monday: Broilers or fryers 2½-3½ lbs. at farms 18½-19½; 708,700 head 3 per cent 18½; 37 per cent 19 cents less than 2 per cent 19½; 59 per cent undetermined. F.O.B. plants 20c, 278,000 head; 70 per cent 20c; 30 per cent, undetermined. Hens: Offerings of heavy type hens had increased but were absorbed by regular demand. Light type too few to report. Prices paid at farms heavy type hens 18c. F.O.B. plant prices heavy type hen 18½-20c, mostly 19½c.

Naval Stores

SAVANNAH, Ga., Aug 20 (AP)—(USDA)—Rosin—Market undertone firmer following the 10-cent advance in offering prices by CCC. Sales totaled 1,041 drum equivalents, mostly late Friday business, about one-half exports. In addition, tank car sales of hot rosin totaled 2,329 drum equivalents. Sales, f.o.b. plants: drums, WW 8.25, M 8.00; tank cars, N and M 7.57; K or better 7.65 to 7.78, average 7.68; bags, K or better 8.00. Export drums, f.a.s. WW 8.45 to 8.50, average 8.47, WG 8.35, M 8.16.

Turpentine—Tank car, 8,000 gallons, 54½ cents.

Dry Goods

NEW YORK, Aug. 20 (AP)—There were scattered sales of print cloth and a few other constructions in the cotton textile market Monday. Millmen were encouraged by a further checking on cloth in forward delivery by converters, particularly in the print cloth division. This is the basis for hopes of a more active market towards the end of this month or early September.

The wool goods market was quiet. Reorders for spring 1957 were limited.

The depressed conditions of the rayon goods industry was reflected by action of two large producers of synthetics that they will shut down their plants for the entire first week in September. Dealers thought that some other mills might follow this move.

Butter and Eggs

ATLANTA EGG MARKET (USDA-GDA)

Eggs—Prices paid by first receivers for minimum 80 per cent A quality generally unchanged except small whites 2 to 3 cents lower. Minimum 60-79 per cent A quality generally lower. Early trade Monday light. Prices to retailers lower. Distributive demand good for offerings from nearby production areas. Prices paid by first receivers cases included delivered Atlanta (includes nearby produced) (min. 80 per cent A quality) large whites 40-45, mostly 44-45c; large mixed colors 38-38½-; medium whites 35-36c; medium mixed colors 33-34c; small whites 19-22, mostly 20c; pee wee mixed colors 13-15c. (Minimum 60-79 per cent A quality) large whites 38-42, mostly 38-39c, medium whites 30-32c, small whites 18-19c. Prices to retailers consumer grades, cases included, store door delivery, cartoned, minimum one-case sales (includes direct sales by nearby producers) grade A large whites 48-59, mostly 53-56; large mixed colors 45-50, mostly 47-49c; medium whites 43-53, mostly 46-48c; medium mixed colors 41-45, mostly 43-45c; small whites 30-35, mostly 31-33c; small mixed colors 29-32, mostly 30-31c.

NEW YORK, Aug. 20 (AP)—(USDA)—Wholesale egg prices were steady Monday. Receipts (two days) 42,500. (Wholesale selling prices based on exchange and other volume sales.) New York spot quotations follow:

Includes Midwestern: Mixed Colors—Extras (48-50 lbs.) 38-39; extras large (45-48 lbs.) 37-38; extras medium 33-34; standards large 31½-33½; dirties 28-29; checks 27-29. Whites—Extras (48-50 lbs.) 39½-42½; extras large (45-48 lbs.) 39½-40½; extras medium 33-33½. Browns—Extras (48-50 lbs.) 44-46.

Includes Nearby: Whites—Top quality (48-50 lbs.) 50-52; mediums 33-37½; smalls 22-22½; peewees 15-16. Browns—Top quality (48-50 lbs.) 50-52; mediums 36½-37; smalls 26-26½; peewees 15-16.

NEW YORK, Aug. 20 (AP)—(USDA)—Butter steady. Receipts (two days) 639,000.

Cheese steady. Receipts (two days) 29,000.

CHICAGO, Aug. 20 (AP)—Chicago Mercantile Exchange: Butter steady; wholesale buying prices unchanged; receipts 400,000; 93 AA 59½; 92 A 59; 90 B 57; 89 C 55¾; cars, 90 B 57½; 89 C 56½.

Eggs steady; wholesale buying prices unchanged; receipts 7,700; 60-69.9 per cent A 36; mixed 35; mediums 33; standards 30; dirties 25½; checks 25½; current receipts 26½.

Winder Man Is Promoted At Davison's

Wallace Mayne, a native of Winder, has been appointed to succeed Joel Esquith as assistant controller of Davison-Paxon Co. here, Pres. Charles H. Jagels announced Monday.

Wallace Mayne

Joel Esquith

Esquith has been promoted to treasurer and controller of La-Salle & Koch Co. in Toledo, Ohio, another division of the Macy Corp.

Chief accountant of the controller's division of the Atlanta department store since 1948, Mayne attended Clemson College, served as a bombardier in the Air Force, and received his accounting degree from the University of Georgia in 1950.

Esquith was born in New York City and is a graduate of both the Harvard Business School and the College of the City of New York. He joined the R. H. Macy organization in 1945 as an accountant in its corporate control division, and in 1952 was named assistant controller of the Davison-Paxon Co.

Rye Rockets, Wheat Firm

CHICAGO, Aug. 20 (AP)—Rye futures soared into new seasonal high ground on the Board of Trade today.

For most of the day rye was up all by itself. Late in the session, however, wheat firmed in sympathy with the rye upturn. Wheat fell a little short of scoring new seasonal peaks.

Among other cereals September corn and September soybeans again were firm on short covering. Other corn and soybean futures showed little price change, although recovering from early weakness. Buying in rye again stemmed from smaller production of this grain this year, both in the United States and Canada. Rye gained 3½ to 3¾ cents at Winnipeg.

In the Minneapolis cash market No. 2 rye sold at $1.41½ to $1.45½. This put the price above the effective government loan rate, which is $1.38 at that market. (The effective rate is the terminal rate—$1.50 in this case—minus storage charges).

CHICAGO GRAIN QUOTATIONS

CHICAGO, Aug. 20 (AP)—

	Open	High	Low	Close	Prev. Close
WHEAT—					
Sept.	2.19½	2.21	2.18⅞	2.20⅝	2.19¾
Dec.	2.24½	2.26¼	2.23⅞	2.26	2.24⅝
Mar.	2.28¼	2.29¼	2.27¼	2.29¼	2.27⅞
May	2.26¼	2.27⅞	2.25½	2.27⅞	2.26¼
July	2.18¼	2.19¾	2.18¼	2.19⅝	2.18⅝
CORN—					
Sept.	1.50¾	1.52	1.50¼	1.51⅞	1.51
Dec.	1.42¼	1.42⅝	1.41¼	1.42¼	1.42¼
Mar.	1.46½	1.47	1.45⅝	1.46⅞	1.46⅝
May	1.49	1.49⅝	1.48¼	1.49¼	1.49⅛
July	1.50½	1.51¼	1.50½	1.51¼	1.51⅛
OATS—					
Sept.	.75	.75	.74¼	.74⅝	.74⅞
Dec.	.77¾	.77⅞	.77⅜	.77⅞	.77⅞
Mar.	.78½	.78⅝	.78	.78⅝	.78½
May	.77⅝	.77⅞	.77¼	.77⅝	.77½
RYE—					
Sept.	1.44¾	1.49	1.44¾	1.49	1.44½
Dec.	1.49¾	1.52¾	1.49	1.52¾	1.48¾
Mar.	1.53½	1.56¾	1.53	1.56¾	1.52½
May	1.53	1.55¼	1.52½	1.55¾	1.52¼
SOYBEANS—					
Sept.	2.47½	2.48¾	2.46¾	2.48¼	2.47½
Nov.	2.40½	2.41⅜	2.39¼	2.41¼	2.40¾
Jan.	2.43¼	2.44½	2.42½	2.44¼	2.44
Mar.	2.46¼	2.47¼	2.45¼	2.47¼	2.46¾
May	2.49	2.49	2.47¼	2.48¾	2.49
LARD—					
Sept.	12.20	12.20	11.80	11.87	12.15
Oct.	12.37	12.37	12.00	12.05	12.32
Nov.	12.45	12.47	12.10	12.20	12.37
Dec.	13.75	13.80	13.52	13.60	13.70
Jan.	13.45	13.45	13.40	13.45	.....
SOYBEAN OIL—					
Sept.	11.87	11.93b	11.76	11.76	11.86
Oct.	11.64	11.65b	11.51	11.55	11.61
Dec.	11.43	11.43	11.28a	11.29b	11.37
Jan.	11.45	11.45	11.30	11.29b	11.38b
Mar.	11.43	11.50	11.33	11.34	11.43
SOYBEAN MEAL—					
Aug.	53.75	55.40	53.75	55.20	53.75b
Sept.	51.60	53.00	51.60	52.85	51.60
Oct.	49.00	49.30	49.00	49.30	48.65b
Dec.	48.00	48.50	48.00	48.50	48.15b
Jan.	48.60	48.80b	48.50	48.80b	48.45b

b—Bid; a—Asked.

Cash Grain

CHICAGO, Aug. 20 (AP)—Wheat prices steady, basis steady; receipts 76 cars; cars lower; basis 1 lower; bookings 5,000; receipts 306 cars; oats easier, basis steady to ½ lower; receipts 67 cars. No soybean receipts.

ST. LOUIS, Aug. 20 (AP)—Wheat 111 cars, 10 sold, No. 2 red, 2.17½; No. 3 red, 2.16¾-2.17½; No. 2 red garlic, 2.09; No. 3 red garlic, 2.06¼; No. 5 red garlic, 1.89¾; No. 1 hard, 2.18½; No. 2 hard, 2.14¾; No. 1 mixed, 2.00¾. Corn 127 cars, none sold. Oats 7 cars, none sold.

Lower Taxes Asked By Red Light District

OTSU, Japan, Aug. 20 (AP)—The Red Light District Operators Assn. has filed a plea for lower taxes. It says extra funds are needed to rehabilitate their girls after a new anti-prostitution law becomes partially effective next spring. "In addition," the group complained, "many of our girls have run away since the law was passed, leaving behind debts."

Over-the-Counter Securities

The following bid and asked prices are obtained from the National Association of Securities Dealers, Inc., but are unofficial. They do not represent actual transactions. They are intended as a guide to the approximate range within which these securities could have been sold (indicated by the "bid") or bought (indicated by the "asked") at the time of compilation.

	Bid	Asked
Air Control Products	7⅝	8⅝
Ala. Pow. Co. $4.20, pfd.	97½	101
Do $4.60, pfd.	100	.....
Amer. Art Metals Class "A", com.	6⅞	8⅛
American Express	33⅞	35½
Atlanta Gas Light, com.	28¼	30¼
Do $4.44, pfd.	98½	101½
Do $4.50, pfd.	99½	102½
Atlanta Paper, com.	11½	....
Atlantic Co., com.	7½	8½
Do Deb 5's 1980	82½	87½
Atlantic Steel Company, com.	25¾	28¼
Atlas Finance, com.	9	10
Augusta Newsp. "A", com.	6½	7¾
Do 6½%, pfd.	7½	8¾
Do 6%, pfd.	9¾	11
Auto Soler Co.	2½	3¼
Bank of Georgia	32	....
Bates Mfg. Co.	10¼	11⅛
Berkshire Fine Spinning	11¾	12⅞
Bibb Mfg. Co.	32¼	34¼
Black, Sivalls & Bryson	21¾	23¾
Botany Mills	3½	4½
Brunner Mfg. Co.	6⅛	7⅛
Butlers, Inc., com.	9	10¼
Chattanooga Gas Co.	6⅜	7⅜
Chemical Enterprises, com.	2	3
Claussen's Bakeries	9¾	11
Citizens & Sou. Natl. Bank	39½	40½
Coastal States Life Ins.	128	....
Collyer Insulated Wire	38½	41¼
Colonial Stores, com.	32½	35½
Columbia Baking, com.	30	....
Do, pfd.	27½	29½
Columbus Natl. Life	100	....
Commonw. Life Ins. of Ky.	23	25
Cone Mills, pfd.	18¼	....
Continental Gin, com.	41	44
Cotton States L&H of Ga.	11	....
Cummins Engines	66¼	69¼
Delta Air Lines	35⅜	37⅜
Dixie Aluminum, com.	6	7
Dixie Aluminum, pfd.	4½	5½
East Tennessee Nat. Gas	9⅝	10⅝
Economy Auto Stores	10⅛	11⅜
Farrington Mfg. Co.	10¼	12
First Natl. Bank of Atlanta	40¾	42¾
First RR & Banking, com.	7¼	8½
Do 5% Bond	99	103
Fulton Bag & Cotton Mills	21½	23½
Fulton Investment Co. x	7¾	9¼
Fulton National Bank	36¾	38¾
General Controls	22¼	24¼
General Gas	10⅜	11⅞
General Minerals	3	3¾
Genuine Parts	20¾	....
Ga. Continental Tel., pfd.	24½	26½
Georgia Marble Co.	40	42½
Ga. Life & Health Ins. Co.	58	....
Ga. Pacific Underwr. Units	9	10
Georgia Pow. Co. $4.60, pfd.	100	104
Giant Portland Cement	22¼	23⅝
Gordon Foods	10	11
Griggs Equipment	6⅝	7⅝
Grinnell Corp., com.	120	125
Gulf Interstate Gas	9¾	11
Gulf Life Ins. Co.	32¼	34½
Haverty Furniture Co.	19½	21½
Intermountain Telephone Co.	13⅞	15⅝
Jefferson Std. Life Ins.	125½	132½
Kaiser Steel, com.	43¾	46½
Do, pfd.	23¼	24½
H. W. Lay & Co. "A", com.	5¾	6¾
Leon Land & Cattle	¾	1¼
Liberty Loan "A"	31½	33
Life & Casualty Ins.	38⅞	40⅞
Life Companies	14¾	16¼
Life Ins. Investors	14¼	15¾
Ludman Corp.	4⅛	5⅛
Ludman Deb 6's 1968	89	....
McLean Industries	6½	7½
McLean Trucking Company	8¾	9¾
Miles Laboratories	24½	26½
Mississippi Shipping	19⅝	21½
Mississippi Valley Gas	21⅞	23⅞
Missouri Ins. Co.	22¼	24¼
Mobile Gas Service Co.	24¾	26⅝
Moore-Handley Hdwr., com.	8⅞	9⅞
National Food Products	60¾	64¾
National Life & Accident	97½	101½
Natl. Mfg. & Stores $2, pfd.	30	33
One-Hour Valet	7⅝	....
Pacific Pow. & Light, com.	28½	30½
Parker Pet., com.	4	5½
Do, pfd.	9¼	10¾
Pecos Exploration Corp.	1¼	1⅝
Peoples Bank	23	....
Piedmont Aviation	2⅞	3⅝
Piedmont Life Insurance	41	....
Piedmont Nat. Gas	13¾	15
Progressive Life	72	....
Reliance Life Ins. of Ga.	22¾	....
Radiation, Inc	7½	8½
Reliance Fin. & Inv. Co.	3¾	4¾
Rich's Inc.	16⅝	18⅝
River Brand Rice	22¼	24½
Rockwell Mfg. Co.	43¼	46¼
Roy. Dutch Pet. (Am. Shs.)	69	71½
Savannah Electric Co., com.	40½	42½
Savannah Sugar Ref., com.	80	....
Seapak Corp.	3¾	4¾
South Atlantic Gas., com.	13	14½
Do, pfd.	97	....
South Georgia Natural Gas	9	10¼
Southeastern Telephone	15¾	17¼
Southern Airways	5¼	6¼
Southern Life Ins.	120	135
Southern Spring Bed	69	74
Southern Syndicate	2¾	3½
Sterling Discount	7⅜	8⅜
Sutton, O. A.	6⅞	7⅞
Tampa Marine Co.	2⅞	3⅞
Tekoil	9¼	10¾
Telechrome	3¾	4¾
Tenn. Gas Transmission	31⅞	33⅞
Tenn. Natural Gas	10¾	11¾
Texas Eastern Trans., com.	25	27
Texas Natural Gasoline	58	61
Thomaston Mills	18¾	20¾
TMT Trailer Ferry	3¾	4¾
Trade Winds	1½	2½
Trans-Cont. Bus System	3	4
Trans-Contl. Gas Pipeline	18¼	19⅝
Trust Company of Georgia	745	775
U. S. Life	31¼	33¼
United American Units	4½	5½
United Piece Dye Works	1⅜	2⅜
West Point Mfg. Co.	16¾	18¾
Western Kentucky Gas Co.	14	15¼

(x)—Ex-Dividend.

Delta Readies Appeal On N.Y.-Miami Choice

COLUMBIA, S.C., Aug. 20 (AP)—A Delta airlines official said today a protest against the Civil Aeronautics Board's recent choice of an additional carrier for the New York-Miami route was "highly probable."

The CAB announced that Northeast Airlines had been chosen as additional carrier for the North-South route now served by Eastern and National airlines. Northeast is the only line still receiving a government subsidy.

The board reversed the recommendation of the preliminary hearing examiner who said Delta should be given the route.

The indication that a protest would be made at the appropriate time came from William V. Costello, Delta's assistant director of planning and research, who was here from Atlanta to confer with Chamber of Commerce officials and other interested persons.

Accounts Insured Up to $10,000

SAVE
WITH US
CURRENT RATE
3½%
Per Annum

Out-of-Town Accounts Welcomed
SAVE BY MAIL
Charles V. Minor, President

HOME SAVINGS and LOAN ASSOCIATION
Across from new Fulton National Bank Bldg.
33 FORSYTH ST., N. W.
ATLANTA 3, GEORGIA

Serving Our Community Since '29

BIRMINGHAM, ALA.—For rent, 100 to 10,000 square feet warehouse space, with or without office space. NO LEASE REQUIRED. Can furnish warehouse labor and office help if needed. Modern loading and handling facilities on railroad siding. Receiving, shipping and city deliveries available. Located less than 10 minutes from Hotel Tutwiler. For full information telephone Mr. McPherson — JA. 4-3421.

STOCKS and BONDS

J. W. TINDALL & COMPANY
1614 Fulton National Bank Building
WAlnut 0720

NEED VACATION MONEY?

Complete your vacation plans with a loan from HFC. Loans of $20 to $1000 made in one day, in privacy. Select your own repayment plan. Don't give up the trip! Ask for a Vacation Loan today.

LOWER RATE Household's charges are less than the lawful maximum.

Life insurance provided on all loans without extra cost to you

HFC HOUSEHOLD FINANCE Corporations

Belvedere Plaza Shopping Center
3675 Memorial Drive
Open Friday Evenings—Saturday till 1 P. M.
PHONE: CRescent 3895

953 Peachtree St., N. E.
PHONE: TRinity 2-6626

852 Gordon St., S. W., Second Fl.
PHONE: PLaza 5-5768

124 Alabama St., S.W. cor. Broad
Across from Rich's
PHONE: JAckson 3-6941

193 Peachtree St., N. E., 2nd Fl.
Above S & W Cafeteria
PHONE: JAckson 3-6426

½ Premium Insurance—What's That?

Gulf Life's new Modified Life Plan provides many features of Ordinary Life Insurance with premiums as low as many term plans. All you pay is ½ PREMIUMS to age 60—not for just a few years. Example: At age 35 you could get $20,000 of protection for only $358.40 per year. For complete information call your Gulf Life man today. No obligation.

Gulf Life
INSURANCE COMPANY

We maintain primary markets in
Citizen & Southern Nat. Bank
First National Bank
Fulton National Bank
Trust Company of Georgia

CLEMENT A. EVANS & COMPANY
First National Bank Building
Telephone MU. 8-1921
ATLANTA
AUGUSTA MACON SAVANNAH

The Man With a Plan says:

"If at First you do succeed, you'll want to try again"

Paul Christian gives a new slant to an old saying. It makes sense, says Paul, if you get one of First National's Business Loans. Paul's in that department at First National. He says many businesses grow bigger and better because their owners come back, time and *again*, to get that extra needed cash to expand.

Come in and talk business with The Man With a Plan. He will be glad to map out a First National Business Loan to suit your own particular needs.

THE FIRST NATIONAL BANK OF ATLANTA

THE *First* NATIONAL BANK

Offices:
Five Points
Peachtree and North Ave., N. E.
West End
Decatur
Chattahoochee Ave.
Buckhead
Stewart-Lakewood
Piedmont-Cheshire
North Ave. at Piedmont (Auto-Bank)
Brookwood

THEY'LL DO IT EVERY TIME

By Hatlo

DICK TRACY

ORPHAN ANNIE

PEANUTS

SNUFFY SMITH

MOON MULLINS

SMILIN' JACK

MARY WORTH

GRANDMA

JULIET JONES

GASOLINE ALLEY

STEVE CANYON

LITTLE LULU

GLAMOR GIRLS

"Do you ever have the feeling that the birds are watching YOU?"

THE PHANTOM

WINNIE WINKLE

Something for Everybody in WANT ADS Journal-Constitution WA.6823

A Real Help on Your Job

Chewing this delicious gum eases the strain ... helps you work more relaxed. Get some today.

AK102

WRIGLEY'S SPEARMINT CHEWING GUM

OBITUARIES

Roy Rabun Jr.

Funeral services for Roy Rabun Jr., 12, of Mobile, Ala., formerly of Decatur, who was killed in an automobile wreck near Phenix City, Ala., Saturday, will be held at 3 p.m. Tuesday in Trinity Chapel. Burial will be in Westview Cemetery.

Roy's father is manager of the Mobile office of Burroughs Adding Machine Co. The family moved from Decatur last October. Roy had attended Medlock School here.

Survivors other than his parents include a sister, Sally, and a brother, Joe, both of Mobile; grandparents, Mr. and Mrs. H. E. Godbee of Sardis, and Mrs. Joe Rabun of Decatur.

Isom Puckett

Isom Puckett, 66, of 1382 Pinegrove Ave., Brookhaven, died Monday in a private hospital.

Mr. Puckett, a retired chef, was a veteran of World War I, and a member of the American Legion Forty and Eight. He was also a member of the Chamblee Lodge No. 444 F&AM.

Funeral services will be held at 3 p.m. Tuesday in Brookhaven Baptist Church. The Rev. W. T. Booth will officiate. Burial will be in Westview Cemetery.

Survivors include his wife; two sons, T. L. and Donald Puckett, both of Brookhaven; two daughters, Mrs. G. W. Phillips of Brookhaven, and Mrs. J. E. Craig of Charleston, S.C.; four brothers, G. B. Puckett of Kansas City, Mo., and C. O., O. C., and J. F. Puckett, all of Atlanta, and two sisters, Mrs. G. L. McDuffie and Mrs. Clemmie Neely, both of Atlanta.

Emmett B. Digby

Emmett B. Digby, 75, of 1162 Lucile Ave., SW, died Sunday in a private hospital.

Mr. Digby, a retired salesman, was a native of Spalding County. A member of the First Christian Church, he had lived in Atlanta since childhood. He was a Mason.

Funeral services will be held at 11 a.m. Tuesday in the chapel of Frank B. Lowndes & Son. The Rev. W. Glenn Carter will officiate. Burial will be in Westview Cemetery.

Survivors include his wife: three daughters, Mrs. A. M. Baldwin of Chattanooga, Tenn.; Mrs. D. E. Freeman of Jacksonville Beach, Fla., and Mrs. D. E. Almand of Decatur, and three brothers, W. C. Digby of Atlanta; L. A. Digby of Harper, Kans., and Arthur Digby of Griffin.

Hill F. Langford

Funeral services for Hill F. Langford, 76, of 1353 Thornwell Dr., Brookhaven, were held Monday in the Nancy Creek Primitive Baptist Church. Elder W. F. Beauford officiated. Burial was in Gresham Cemetery.

Mr. Langford died Sunday in a private hospital.

A native of Fulton County, Mr. Langford was grounds engineer for the Capital City Country Club for 17 years. He retired 10 years ago. Mr. Langford was a member of the Primitive Baptist Church.

Survivors include a daughter, Miss Viola Langford of Brookhaven, and two brothers, Roy Langford of Doraville, and W. Y. Langford of Stockbridge.

James Henry Ivey

WRIGHTSVILLE, Aug. 20—Funeral services for James Henry Ivey, 71, of Wrightsville, were held Sunday at the Bay Springs Church. Burial was in the Piney Mount Cemetery.

Born in Laurens County, Mr. Ivey had lived most of his life in Wrightsville where he was a farmer, a member of the Baptist church and the Masons.

Survivors include his wife; three daughters, Mrs. G. C. Carter of Wrightsville, Mrs. Leon Wiggins of Bartow and Mrs. Ernestine Brantley of Atlanta; four sons, Marcus Ivey of Wrightsville, Bernard Ivey of Atlanta, Herman Ivey of Dublin and Cpl. Glenn Ivey of Fort Benning; four brothers, W. R. Ivey of Tennille, Rte. 1, V. T. Ivey and C. D. Ivey of Wrightsville and the Rev. John Ivey of Richmond Hill, and two sisters, Mrs. Minnie Toler of Scott and Mrs. Mett Spivey of Wrightsville.

Lockey M. Gunn

JACKSON, Aug. 20—Funeral services for Lockey M. Gunn, 65, who died Friday in Laurens, S.C., were held Sunday at the Jackson Church of the Nazarene. Burial was in Pepperton Cemetery.

Mr. Gunn, a former resident of Butts County, is survived by three daughters, Mrs. Elizabeth Head, Mrs. Laverne Linder and Mrs. Lanelle Bates, all of Atlanta; five sons, M. E., J. D., Charlie and Learron, all of Atlanta, and Clarence, San Diego, Calif.; four sisters, Mrs. W. F. McPherson, Laurens, S.C.; Mrs. E. R. Turner, Atlanta; Mrs. Mary Day and Mrs. Doyle Bennett, both of Jackson.

Mrs. Annie M. Turner

Mrs. Annie Maude Turner, 72, of 63 Dorothy St., SE, died Sunday in a private hospital.

Funeral services will be held at 11 a.m. Tuesday in Mitchell Funeral Chapel. The Rev. Clyde G. Johnston will officiate. Burial will be in South Bend Cemetery.

Survivors include two sons, David R. and Thomas A. Turner, both of Atlanta; two brothers, Ovid Johnston of Conley and Walter Johnston of Union City, and four sisters, Mrs. Ida Hammond, Mrs. Lillian Ford, Mrs. Mattie Lamb and Mrs. Fannie Goza, all of Atlanta.

Mrs. John E. Sims

Mrs. John E. Sims of 284 Cherokee Pl., SE, died Monday at her home.

Mrs. Sims, a native of Winder, had lived in Atlanta since early childhood. She was a member of the First Christian Church.

Mrs. Sims was the former Callie Smith.

Funeral services will be held at 3 p.m. Tuesday in Spring Hill. The Rev. James W. Sosbee will officiate. Burial will be in Westview Cemetery.

Survivors include her husband; two daughters, Mrs. Samuel Ferguson and Mrs. George Edwards, both of Atlanta; a sister, Mrs. J. D. Morrow of Atlanta, and two brothers, John S. Smith of Carl and J. W. Smith of Atlanta.

Mrs. Leila Sims

Mrs. Leila Sims, 57, of 1850 Memorial Dr., SE, died Sunday in a private hospital.

Mrs. Sims was a member of the Park Avenue Baptist Church. She was the widow of Edgar R. Sims, and was the former Leila Wright.

Funeral services will be held at 11 a.m. Tuesday in Trinity Chapel. The Rev. Paul Aiken and the Rev. John R. Haynes will officiate. Burial will be in Eastview Cemetery.

Survivors include two sons, Willis R. Sims of Forest Park, and William J. Sims of Atlanta; a daughter, Mrs. Hoyt C. Phillips Jr. of Atlanta; two brothers, Earl and L. C. Wright, both of Dayton, Ohio, and three sisters, Mrs. R. L. Halburnt of Knoxville, Tenn.; Mrs. Ellen Webster of Harriman, Tenn., and Miss Lucille Love of Los Angeles.

C. C. Manus

Funeral services for C. C. Manus of Gainesville were held Monday in the chapel of the Ward Funeral Home. Burial was in the Alta Vista Cemetery.

Mr. Manus, former Gainesville chief of police, was a member of the Gainesville Lodge No. 219, F. & A. M. He died Friday at the home of a daughter in Winder.

Survivors include his wife; two daughters, Mrs. H. B. Smith of Winder, and Mrs. M. A. Truslow of Atlanta; two sons, W. M. Manus Jr. of Atlanta, and O. R. Manus of Clermont; two sisters, Mrs. Mamie Yapp and Mrs. Levy Clark, both of Gainesville, and four brothers, Walter Manus of Hollywood, Fla.; Charles and Claud Manus of Atlanta, and G. W. Manus of Gainesville.

Mrs. W. G. Barnes

JACKSON, Aug. 20—Funeral services for Mrs. W. G. Barnes, 66, who died Sunday at the home of her daughter in Atlanta, will be held Tuesday at 11 a.m. at the First Baptist Church here.

Survivors include her husband; a daughter, Mrs. J. A. Sudderth, Atlanta; a son, H. Wayne Barnes, Jackson; four sisters, Mrs. W. H. Phinazee, Jackson; Mrs. K. H. Hines, Leslie; Mrs. C. S. Wyatt, Willow Grove, Pa., and Mrs. S. D. Johnson, College Park, and three brothers, M. A. Garr, Hardeeville, S.C.; J. A. Garr, Ravenna, Ky., and Howard Garr, Jackson.

Mrs. V. D. Whatley Sr.

Mrs. Vachal D. Whatley Sr., 75, of 224 Mercer Ave., College Park, died Monday in a private hospital.

Mrs. Whatley, a native of Alabama, lived in Atlanta for 40 years. She was a member of the Colonial Hills Baptist Church.

Funeral services will be held at 3 p.m. Wednesday in the chapel of A. C. Hemperley & Sons. The Rev. D. F. Williams and the Rev. Millard Cheek will officiate. Burial will be in Westview Cemetery.

Survivors include her husband; three sons, R. G., Sam D. and V. D. Whatley Jr., all of Atlanta; four daughters, Mrs. Louis N. Kiene, Mrs. C. B. Hulsey, both of Atlanta; Mrs. J. Edmond Brown of Miami, and Mrs. E. C. Parrish of College Park; two brothers, W. L. Lowe and C. F. Lowe, both of Atlanta, and two sisters, Mrs. N. A. Walker and Mrs. D. E. Gay, both of Atlanta.

Mrs. Beulah Parrott

Mrs. Beulah Parrott, 78, of Tyrone, died Monday at the home of a daughter, Mrs. C. F. Tucker of 3591 Lee St., East Point.

Mrs. Parrott had been in Atlanta several weeks.

Funeral services will be held at 2 p.m. Tuesday in the Hopewell Methodist Church, Tyrone. Burial will be in Oak Hill Cemetery in Newnan.

Survivors other than her daughter include her husband, William Parrott of Tyrone; another daughter, Mrs. J. D. Barnes of Hapeville, and a son, Ellis Smith of East Point.

Mrs. Kathleen Curtis

AUGUSTA Aug. 20 — Funeral services for Mrs. Kathleen M. Curtis, of Augusta, wil be held at 4 p.m. Tuesday in the chapel of Platt Funeral Home. Burial will be in Westover Memorial Park.

Survivors include her husband; a son, L. J. Curtis of Augusta, and a sister, Mrs. Susie Suggs of Hookerton, N.C.

Maj. Melvin Jewett

Graveside services for Maj. Melvin Jewett, Salvation Army of Huntington, W. Va., who died Thursday in Arkansas, will be held at 11 a.m. Tuesday in Westview Cemetery. Commander William J. Dray will officiate.

Other Obituaries On Page 3

Horace F. Childers

Horace F. Childers, 54, of 2048 Peeler Rd., Chamblee, died Sunday in a private hospital.

Mr. Childers, a native Atlantan, was an employe of Lockheed Aircraft Corp. He attended the Dunwoody Baptist Church.

Survivors include his wife; a daughter, Mrs. Robert L. Beary of Chamblee; two sisters, Mrs. C. O. Medlock of Chamblee and Mrs. F. M. Saine of Atlanta, and two brothers, R. H. Childers of Chamblee, and W. C. Childers of Jacksonville, Fla.

Robert E. Hope

Robert E. Hope, 72, of 922 Amsterdam Ave., NE, died Monday at his home.

Mr. Hope, retired superintendent of State Highway Dept. Warehouses, was a native of Forsyth. He was a member of Haygood Memorial Methodist Church and was a Mason. He had lived in Atlanta for 25 years.

Funeral services will be held at 1 p.m. Tuesday in Spring Hill. Burial will be in Westview Cemetery.

Survivors include his wife; a daughter, Mrs. Frank R. Fling of Atlanta; a son, Eugene W. Hope of Atlanta, and his stepmother, Mrs. J. A. Hope of Cumming.

FUNERAL NOTICES

Bailey, Mr. James Fletcher
Bivins, Mrs. J. A. (Emma)
Broadwell, Mr. David Lamar
Brown, Mrs. Myrtle J.
Carr, Miss Patricia Carol
Childers, Mr. Horace F.
Crumbley, Mr. G. L.
Curtis, Mrs. Kathleen M.
Davis, Mrs. Margaret E.
Digby, Mr. Emmett B.
Epps, Mrs. W. M. (Alta Louise)
Evans, Little Nancy Kay
Gabriel, Mr. Frank Marion Sr.
Hadaway, Mr. Jodie B.
Hope, Mr. Robert E.
Jewett, Major Melvin S. A.
La Due, Mr. M. J.
Lavender, Mr. Jack Duren
Matthews, Mr. W. Lloyd.
McCormack, Mr. John
Morris, Mr. T. J. Jr.
Parrott, Mrs. William (Beulah)
Puckett, Mr. Isom
Purcell, Mrs. Lillian
Rabun, Roy Jr.
Roberts, Master Raymond Thomas
Sims, Mrs. John E. (Callie S.)
Straton, Mr. Henry M.
Tanner, Mr. James C.
Theros, Mr. John
Turner, Mrs. Annie Maude
Whatley, Mrs. Vachal D. Sr.
Welborn, Mr. William H.

DAVIS—Mrs. Margaret E. Davis, age 64, formerly of Powder Springs, Ga., passed away Friday evening, Aug. 17, 1956, in North Chicago, Ill. She is survived by 3 sons, S. Sgt. John J. Davis, Eglin Field Air Force Base, Fla.; Mr. Marion C. Davis, Atlanta; STC William Arnold Davis Jr., North Chicago, Ill.; two sisters, Mrs. Edna Morris, Cartersville, Ga., and Mrs. Willie Parker, Cullum, Ala.; three brothers, Mr. Allen Steed. Atlanta, Ga.; Mr. Lester Steed, Austell, Mr. George Steed, Atlanta; four grandchildren. Funeral services will be held Wednesday, Aug. 22, 1956 at 3 o'clock at Powder Springs Methodist Church, Rev. Wilson Culpepper will officiate. Interment, Powder Springs Cemetery. Pallbearers selected will please meet at 2 o'clock at Roy Davis Funeral Home, Austell.

DIGBY—The friends and relatives of Mr. and Mrs. Emmett B. Digby, Mr. and Mrs. A. M. Baldwin, Chattanooga, Tenn.; Mr. and Mrs. D. E. Freeman, Jacksonville Beach, Fla.; Mr. and Mrs. R. R. Almand, Decatur, Ga.; Mr. and Mrs. W. C. Digby, Atlanta; Mr. and Mrs. L. A. Digby, Harper, Kans.; Mr. and Mrs. Arthur Digby, Griffin, Ga., and the grandchildren are invited to attend the funeral of **Mr. Emmett B. Digby** this (Tuesday) morning at 11 o'clock from the chapel. Rev. W. Glenn Carter and Rev. James W. Sosebee officiating. Interment, Westview. Pallbearers selected will meet at the chapel at 10:45. Frank B. Lowndes & Son (formerly Awtry & Lowndes), 21 Cain St., NW.

BROADWELL—Mr. David Lamar Broadwell, age 46, Buford, Ga., Rte. 1, died Aug. 20. He is survived by his wife; Mrs. Rosie Broadwell, Buford; daughters, Mrs. Albert Sexton, Decatur; Miss Dorothy Broadwell, Buford; granddaughter, Miss Pat Sexton, Decatur; brothers, Messrs. Paul, Atlanta; Fred, Wendell, Conyers; Joe and Woodrow, both of Decatur. Funeral services will be held Tuesday, Aug. 21, at 2:30 o'clock from the Ivey Creek Baptist Church. Rev. John Adams, Rev. Herman Montgomery and Rev. Johnny Rowe will officiate. Interment, church cemetery. Tapp Funeral Home, Buford.

SIMS—The friends and relatives of Mr. and Mrs. John E. Sims, Mr. and Mrs. Samuel Ferguson, Mr. and Mrs. George Edwards, Mrs. J. D. Morrow, Mr. and Mrs. John S. Smith, Carl, Ga.; Mr. and Mrs. J. W. Smith, Mr. John Edwards, Mrs. Carter Smith, Winder; Mrs. Green Smith, Carlton, Ga.; the nieces and nephews are invited to attend the funeral of **Mrs. John E. (Callie S.) Sims** Tuesday, Aug. 21, 1956, at 3 o'clock at Spring Hill, Rev. James W. Sosebee officiating. Interment, Westview. The pallbearers will be Mr. James Edwards, Mr. Jack Helms, Mr. Thomas B. West, Mr. Willis McDaniel, Mr. E. G. Speer, Mr. V. S. Morrow.

BAILEY—Friends and relatives of Mr. and Mrs. James Fletcher Bailey, Conyers, RFD; Mr. J. T. Bailey Jr., Covington; Mr. Thomas E. Bailey, Dalton; Mr. C. W. Bailey, Covington; Mrs. Tom Kinney, Columbus; Mrs. Alfred Wood and Miss Hazel Bailey, Covington, are invited to attend the funeral of **Mr. James Fletcher Bailey** today (Tuesday) at 4 p.m. from the Salem Camp Ground Methodist Church. Rev. Carl Standard, Rev. S. J. Hull and Rev. J. R. Moore will officiate. The body will lie in state at the church from 3 p.m. until funeral hour. Interment, Covington Cemetery. J. C. Harwell & Son, Covington, Ga.

GABRIEL—Funeral services for **Mr. Frank Marion Gabriel Sr.** will be held Wednesday, Aug. 22, 1956, at 11 o'clock from Hemperley's Chapel, Rev. G. J. Davis officiating. Interment, Westview Cemetery. A. C. Hemperley & Sons.

PUCKETT—The friends of Mr. and Mrs. Isom Puckett, Mr. and Mrs. T. L. Puckett, Brookhaven, Ga.; Mr. Donald Puckett, Brookhaven; Mr. and Mrs. J. E. Craig, Charleston, S.C.; Mr. and Mrs. G. W. Phillips, Brookhaven, Ga.; Mr. and Mrs. G. B. Puckett, Kansas City, Mo.; Mr. and Mrs. C. O. Puckett, Mr. and Mrs. O. C. Puckett, Mr. and Mrs. J. F. Puckett, Mrs. G. L. McDuffie, Mrs. Clemmie Neely are invited to attend the funeral of **Mr. Isom Puckett** Tuesday, Aug. 21, 1956, at 3 o'clock from Brookhaven Baptist Church. Rev. W. T. Booth will officiate. Interment, Westview Cemetery. The following gentlemen will act as pallbearers and will meet at the church at 2:45 p.m.: Sheriff T. Ralph Grimes, Messrs. J. E. Echols, B. L. Moore, George Worthington, K. E. Heiraas, John F. Bass, J. M. Pulliam, G. D. Lightsey. Chamblee Lodge No. 444 F.&A.M. will have charge of the services at the grave. Full military honors will be rendered at the grave by American Legion 40 & 8. Remains will lie in state at the church from 2 o'clock until funeral hour. (Florists, 1 p.m.) J. Austin Dillon Co.

CRUMBLEY — The friends and relatives of Mr. G. L. Crumbley, Mr. Alvin Crumbley, Mr. and Mrs. Lawrence Crumbley Jr., Mr. and Mrs. T. R. Crumbley, Mr. and Mrs. Carl Dingler, Mr. and Mrs. Ben Davis, Mr. and Mrs. Emmitt Henley, Mr. and Mrs. H. C. Hammock of Locust Grove, Ga.; Mr. and Mrs. Fred Blissitt of Hampton, Mr. and Mrs. Jack Turner, Mr. and Mrs. Wayne Norsworthy of McDonough, Mr. Harris Crumbley of Milstead, Mrs. Lois Tingle, Mrs. Emma Tingle, Mrs. Onie Crumbley of Locust Grove, Mr. and Mrs. Ernest Williams of Jackson, 33 grandchildren, six great-grandchildren, nieces and nephews are invited to attend the funeral of **Mr. G. L. Crumbley** Tuesday afternoon, Aug. 21, at 4 o'clock from the Locust Grove Baptist Church. Rev. T. J. Thaxton and Rev. Harold Tucker will officiate. Interment, County Line Baptist churchyard. Nephews will serve as pallbearers and meet at the residence at 3 o'clock. Remains will lie in state from 3:30 until funeral hour. D. T. Carmichael & Sons, McDonough.

MATTHEWS—Mr. W. Lloyd Matthews of 232 Superior Ave., Decatur, died Monday evening. He is survived by his widow; one daughter, Mrs. Gene Lithgow, Hoopeston, Ill.; mother, Mrs. Mary Ann Matthews, Duluth, Minn.; sisters, Mrs. Scott Ellis, Dallas Center, Iowa, and Mrs. Milton Bergstrom, San Jose, Calif., and brothers, Mr. Harold Matthews, Miles City, Mont.; Mr. Everett Matthews, Rice Lake, Wis. Funeral arrangements will be announced by A. S. Turner & Son.

THEROS—The friends of Mr. John Theros, Mrs. Idell Wigley, Mr. and Mrs. L. B. Coker are invited to attend the funeral of **Mr. John Theros** Tuesday, Aug. 21, 1956, at 4 o'clock from Dillon's Chapel. Rev. Wilton Moulder will officiate. Interment, East View Cemetery. The following gentlemen will act as pallbearers and will meet at the chapel at 3:45 p.m.: Messrs. Al Aodi, Don Vershure, Henry Rusk, Larry Chesser, Robert Smith, Herman Sasser. (Florists, 3 p.m.) J. Austin Dillon Co.

LEGAL NOTICES

Sealed bids will be received in the purchasing office of the Atlanta Board of Education, 9th floor, City Hall, until 2:00 p.m. Thursday, August 30, 1956, for the sale of land, and improvements thereon, at the following locations: 945 Wright Ave., NE; 1172 Philadelphia St., SW; 341 Brooks Ave., SW; 3820 Ross St., SW.

Bidders shall submit separate bids for each location on which they desire to bid. Plats of these locations may be seen in the office of Mr. Jarvis Barnes, 11th floor, City Hall.

The Atlanta Board of Education reserves the right to accept or reject any or all bids or any part thereof and to waive technicalities.

BOARD OF EDUCATION,
City of Atlanta,
J. W. Dempsey,
Purchasing Agent.

I have made application to the City Council for a Beer license 19 Forsyth St., NW. Hearing to be held next meeting by Police Committee, Aug. 29, at 175 Decatur St., at 7:30 o'clock.

TOM CARTER.
PETE ARGOS.

I have made application to the City Council for a Beer and Wine license, 193 Forest Ave., NE. Hearing to be held by Police Committee, Aug. 29, 7:30 p.m., at 175 Decatur St.

CYRUS LEVERETTE MITCHELL

I have made application to the City Council for a packaged beer license at 400 Amal Dr., SW. Hearing to be held next meeting by Police Committee, 175 Decatur St., Aug. 29, 1956, at 7:30.

MRS. BEBE HOLTZ.

WHATLEY—Mrs. Vachal D. Whatley Sr. of 224 E. Mercer Ave., College Park, died Monday, Aug. 20, 1956. Survived by husband; sons, Mr. R. G. Whatley, East Point; Mr. V. D. Whatley Jr., Mr. Sam D. Whatley; daughters, Mrs. Louis N. Kiene, Mrs. C. B. Hulsey, Atlanta; Mrs. J. Edmond Brown, Miami, Fla.; Mrs. E. C. Parrish, College Park; bothers, Mr. W. L. Lowe, Mr. C. F. Lowe; sisters, Mrs. N. A. Walker, Mrs. O. E. Gay, Atlanta; fourteen grandchildren and five great-grandchildren Funeral services will be held Wednesday, Aug. 22, 1956, at 3 o'clock from Hemperley's Chapel, Rev. D. F. Williams, Rev. Millard Cheek officiating. Interment, Westview Cemetery. A. C. Hemperley & Sons. Jacksonville and Miami, Fla., papers please copy.

RABUN—The friends and relatives of Roy Rabun Jr., Mr. and Mrs. Roy Rabun Sr., Joe Rabun, Miss Sally Rabun, all of Mobile, Ala.; Mr. and Mrs. H. E. Godbee, Sardis, Ga., and Mrs. Joe Rabun, Decatur, are invited to attend the funeral services of **Roy Rabun Jr.** Tuesday afternoon at 3 o'clock at Trinity Chapel. Dr. Dick H. Hall Jr. will officiate. Interment in Westview Cemetery. The following gentlemen will serve as pallbearers: Mr. J. D. Bohanan, Mr. E. B. Hanahan, Mr. C. C. Barton, Mr. J. C. McNeen, Mr. S. N. Smith and Mr. T. H. Yeager. A. S. Turner & Sons.

MORRIS—Mr. T. J. Morris Jr. of Alpharetta died Aug. 19, 1956. He is survived by his wife; daughters, Mrs. Barbara Brown, Macon; Miss Dorothy Morris; son, Mr. Billie Morris; mother, Mrs. T. J. Morris Sr.; sisters, Mrs. W. H. Strickland, Forest Park; Mrs. R. M. Strickland; brother, Mr. Harold Morris, Atlanta; grandchildren, Miss Karen Brown, Master Thomas Brown, Macon; the nieces and nephews. Funeral services will be held Aug. 21, 1956, at 2:30 p.m. at the Union Hill Baptist Church, Rev. S. J. McNeal and Rev. P. W. Tribble officiating. Louie E. Jones Funeral Home.

EPPS—The friends and relatives of Mr. and Mrs. W. M. Epps, Kansas City, Kan.; Mr. Carl Richard Epps, Kansas City, Kan., and Mr. C. G. Thompson, Los Angeles, Calif., are invited to attend the funeral of **Mrs. W. M. (Alta Louise) Epps** Wednesday morning, Aug. 22, 1956, at 11 o'clock from the graveside in Westview Cemetery, with Rev. J. G. Burgess officiating. The funeral cortege will leave the funeral home of Henry M. Blanchard & Son at 10:15 a.m. and the pallbearers selected will please meet at 10 o'clock.

ROBERTS—Master Raymond Thomas Roberts, age 13. The friends and relatives of Mr. and Mrs. Thomas B. Roberts, Larry, Harvey and Ruth Roberts, Lithia Springs; Mr. and Mrs. W. H. Bailey, Mrs. Alice W. Roberts, Douglasville, are invited to attend the funeral of **Master Raymond Thomas Roberts** Wednesday, Aug. 22, 1956, at 1:30 p.m. from County Line Baptist Church. Rev. W. M. Chatham and Rev. Perkins will officiate. Interment churchyard. J. Cowan Whitley Co., Douglasville.

BROWN—Funeral services for **Mrs. Myrtle J. Brown** will be held Tuesday, Aug. 21, 1956, at 2:30 p.m. at the interment at Westview, Rev. Robert James officiating. Peachtree Memorial Mortuary.

CARR—Funeral services for **Miss Patricia Carol Carr,** little daughter of Mr. and Mrs. Emmitt Carr, will be held this (Tuesday) afternoon at 2 o'clock from the graveside in Georgia Memorial Park (Cobb County). Rev. Howard Crowe will officiate. J. Allen Couch & Son.

SPRING HILL
H. M. Patterson & Son
PEACHTREE MEMORIAL

HOPE—The friends and relatives of Mr. and Mrs. Robert E. Hope, Mr. and Mrs. Frank R. Fling, Mr. and Mrs. Eugene W. Hope, Miss Beverly Fling, Patricia Fling, Robert Hope, Richard Hope, Cathy Hope, Mrs. J. A. Hope, Cumming, Ga., are invited to attend the funeral of **Mr. Robert E. Hope** Tuesday, Aug. 21, 1956, at 1 o'clock at Spring Hill, Dr. E. D. Rudisill, Dr. W. Rembert Sisson officiating. Interment, Westview. The pallbearers will be Mr. P. S. Carlock, Mr. Robert Edwards, Mr. S. L. Laird, Mr. L. D. Brown, Mr. Luther Dent, Mr. W. O. Slate and, as escort, the members of the Women's Bible Class and the Men's Bible Class of the Haygood Memorial Methodist Church.

CHILDERS—The friends and relatives of Mr. and Mrs. Horace F. Childers, Mr. and Mrs. Robert L. Beary, Mr. and Mrs. C. O. Medlock, all of Chamblee; Mr. and Mrs. F. M. Saine, Mr. and Mrs. R. H. Childers, Chamblee; Mr. and Mrs. W. C. Childers, Jacksonville; Bobby, Beary, Sandra Beary are invited to attend the funeral of **Mr. Horace F. Childers** Tuesday, Aug. 21, 1956, at 4 o'clock at Spring Hill, Rev. Billy S. Cobb officiating. Interment, Crest Lawn.

LA DUE—Mr. M. J., of 1045 Stovall Blvr., NW, died Aug. 20, 1956. Surviving are his wife; daughter, Mrs. S. H. Duncan. Atlanta; sons, Dr. Charles N. La Due, Mr. Milton J. La Due Jr., Mr. Jack W. La Due, all of Dallas, Tex.; Mr. Paul R. La Due, Chicago; brothers, Mr. Charles Herbert La Due, Little Rock; Mr. Paul La Due, Dallas. H. M. Patterson & Son.

JEWETT—Major Melvin, S.A., of Huntington, W. Va., died Aug. 16, 1956. Surviving are his wife, Mrs. Emma Meyers Jewett; daughter, Neva Jewett; sons, Melvin Jewett Jr., Raymond Jewett. Interment services will be held Tuesday, Aug. 20, at 11 o'clock at Westview, Commander William J. Dray officiating. H. M. Patterson & Son.

PURCELL—Funeral services for **Mrs. Lillian Purcell** will be held Tuesday, Aug. 21, 1956, at 2 o'clock at Spring Hill, Dr. W. Rembert Sisson officiating. Interment, Westview. The pallbearers will be: Mr. Wallace Teats, Mr. Walter Ware, Mr. Roy Smith, Mr. Jim Bone, Mr. Clarence Roberts, Mr. J. M. Sorrells.

STRATON—Funeral services for **Mr. Henry M. Straton** will be held Tuesday, Aug. 21, 1956, at 10:30 o'clock at Spring Hill, Rev. Harold Cochran officiating. Interment, Westview in charge of Palestine Lodge No. 486 486, F. & A. M.

McCORMACK—Funeral services for **Mr. John McCormack** will be held Tuesday, Aug. 21, 1956, at 11:30 o'clock at Spring Hill, Elder B. F. House officiating. Interment, Westview. Please omit flowers.

WELBORN — Mr. William H. Welborn of Rte. 1, Gillsville, Ga., passed away Sunday, Aug. 19, 1956, in his 76th year. He is survived by his wife, Mrs. Maggie Jane Eller Welborn; three sons, Messrs. Grady, Ernest and Alford Welborn, all of Rte. 1, Gillsville, Ga.; seven daughters, Miss Oma Welborn, Mrs. Bruce Queen, Rte. 1, Gillsville; Mrs. Dona Parks, Oakwood, Ga.; Mrs. J. H. Gowder, Decatur, Ga.; Mrs. Bertha Slaton and Mrs. Lamar Anderson, Toccoa, Ga.; Mrs. J. H. McElroy, Atlanta; three brothers, J. D. Welborn, Clayton, Ga.; Mart Welborn, Lawrenceville, Ga.; Horace Welborn, Clarksville, Ga. Funeral services will be held Tuesday morning at 11 o'clock from the Mt. Carmel Baptist Church, Banks County, Ga.; Rev. Hubert Samples, Rev. J. W. Morris, Rev. Brasealee Brown, Rev. T. L. Pless officiating. Interment in churchyard. Please omit flowers. Little-Ward, funeral directors, Commerce, Ga., in charge of arrangements.

CURTIS—Mrs. Kathleen M. Curtis, 1208 Highland Ave., Augusta, Ga., died Aug. 19, 1956. Surviving are her husband, Mr. John D. Curtis; son, Mr. L. J. Curtis, Augusta; sister, Mrs. Susie K. Suggs, Hookerton, N.C.; grandchildren, Kitty Curtis, Corrine Curtis, John D. Curtis II, Michael Curtis; niece, Miss Rachael Hatcher, all of Augusta; several other nieces and nephews. Funeral services will be held Tuesday, Aug. 21, at 4 o'clock at the chapel of Platt Funeral Home in Augusta, Rev. Robert A. Ferguson, Dr. Lester Rumble, Rev. J. Foster Young officiating. Interment, Westover Memorial Park, Augusta. Platt Funeral Home.

HADAWAY—Mr. Jodie B. Hadaway, age 63, died Aug. 20, 1956. Survived by his wife, Mrs. Jean Garner Hadaway; one daughter, Mrs. J. C. Henson; two grandchildren, Master Michael Henson, Miss Dianne Henson. Friends and relatives are invited to attend the funeral Tuesday, Aug. 21, at 4 p.m. from the Hickory Flat Methodist Church, Rev. Ralph Frazier, Rev. Bill Dupree officiating. Interment, Hickory Flat Cemetery. American Legion Post No. 45, V.F.W. and National Guards will serve as active and honorary escort. Baker Funeral Home, Canton, Ga.

LAVENDER — The friends and relatives of Mr. and Mrs. Jack Duren Lavender, Mr. and Mrs. Earl Lavender, Mrs. Vrola Lambert, Tallahassee, Fla.; Joanne Lavender of Tampa, Fla.; Clarie and Jeffry Lavender are invited to attend the funeral of **Mr. Jack Duren Lavender** Tuesday, Aug. 21, 1956, at 2 o'clock from the graveside in Westview Cemetery. Rev. Tommy Dixon will officiate. Gentlemen selected to act as pallbearers will meet at the chapel at 1:15 p.m. (Florists, 1 p.m.) **J. Austin Dillon Co.**

EVANS—Little Nancy Kay Evans, age 3, daughter of Mr. and Mrs. Henry Kay Evans of Gainesville, Rte. 5, died Monday after a long illness. She is survived by her father and mother, one brother, Jerry, two sisters, Shirley and Betty Carol. Funeral services will be held Tuesday at 2 o'clock at Cross Roads Baptist Church (Forsyth County), Rev. Tommie Henderson and Rev. Charlie Gazaway officiating. Interment, in churchyard. Ingram Funeral Home.

TANNER—Mr. James C. Tanner of 1670 Rogers Ave., SW, died Saturday, Aug. 18. Survived by wife; daughters, Mrs. Ernest Graham Jr., Winder; Miss Claudia Ann Tanner, Atlanta; son, T/Sgt. James Edward Tanner, U.S. Air Force, Japan; sisters, Mrs. Mattie Newell, Mrs. Anderson Williams, Flowery Branch, Ga.; Mrs. Lois Head, Toccoa, Ga.; Mrs. Oscar Peck, Chicopee, Ga.; brothers, Mr. G. C. Tanner, Flowery Branch, Ga.; Mr. Johnnie Tanner McDonough; Mr. F. W. Tanner, Gainesville; six grandchildren also survive. Funeral services will be held Wednesday, Aug. 22, at 1 p.m. from the West End Baptist Church with remains placed in state at 12:30. The Rev. Norman Shanks will officiate. Interment will be in Winder, Ga. Abercrombie-Patterson, Forest Park.

BIVINS—The friends and relatives of Mrs. J. A. (Emma) Bivins of Winston; Mr. and Mrs. Burnett Bivins, Mr. and Mrs. Cliff Suddeth, Villa Rica; Mr. and Mrs. Lewis Willoughby, Winston; Mr. and Mrs. Horace Gilley, Douglasville; Mrs. Ella Sloan, Villa Rica; Mrs. John Cook, Villa Rica; Mrs. Georgia Cook, Carrollton; and grandchildren are invited to attend the funeral of **Mrs. J. A. (Emma) Bivins** Tuesday, Aug. 21, 1956, at 4:30 p.m. from Utopia Baptist Church. Rev. H. E. Chandler, Rev. Ralph Tapley and Rev. W. J. Jenkins will officiate. Interment, New Hope Cemetery, Douglas County. J. Cowan Whitley Co., Douglasville.

TURNER—Mrs. Annie Maude Turner of 63 Dorothy St., SE, died at a local hospital Sunday night. She is survived by two sons, Mr. David R. Turner, and Mr. Thomas A. Turner, Atlanta; two brothers, Mr. Ovid Johnston of Conley, Mr. Walter Johnston of Union City; four sisters, Mrs. Ida Hammond, Mrs. Lillian Ford, Mrs. Mattie Lamb and Mrs. Fannie Goza, Atlanta; four grandchildren, several nieces and nephews. Funeral services will be conducted today (Tuesday) from the Mitchell Funeral Chapel at 11 a.m. Rev. Clyde G. Johnson will officiate. Interment, South Bend Cemetery. Pallbearers selected will assemble at the chapel at 10:45.

PARROTT—Friends and relatives of Mr. and Mrs. William Parrott, Mr. and Mrs. C. F. Tucker, Mr. and Mrs. J. D. Barnes, Mr. Ellis Smith, the grandchildren, nieces and nephews are invited to attend the funeral of **Mrs. William (Beulah) Parrott** this (Tuesday) afternoon at 2 o'clock from the Hopewell Methodist Church, Tyrone. Rev. Tom Hughes, Rev. Roy Burdett will officiate. Interment, Oak Hill Cemetery, Newnan. Pallbearers please meet at the chapel at 12:15. Paul T. Donehoo.

IN MEMORIAM

In memory of my son, Charles E. Dalton, who passed away Aug. 21, 1954.

What would I give to
Clasp your hand—
Your happy face to see.
To hear your voice
And see your smile
That meant so much to me.

Sadly missed.
MRS. LINA VAUGHN. Mother.

CARD OF THANKS

The family of Mrs. R. L. Cowan acknowledges with grateful appreciation the kind expressions of your sympathy.
MRS. R. L. COWAN AND FAMILY.

Acknowledgement Cards
Engraved Promptly Samples Sent
J. P. Stevens Engraving Co.
WALNUT 6870 110 Peachtree St.

RODGERS MONUMENT CO.
OFFICE AND DISPLAY
1342 GORDON ST., S. W. PL. 5-7751
(Private Off-Street Parking)

(COLORED)

GRAHAM—The friends and relatives of Mrs. Evalena Bowen, Mr. and Mrs. Emory Beasley, Mr. and Mrs. Robert Golden and son, Messrs. Jomarjo and Ronald Bowen, Rev. and Mrs. W. E. Conner and son of Belton, S.C.; Mr. and Mrs. Joseph Williams of Atlanta, Ga.; Mrs. Arlena Banks, Mr. Alfred Williams, Mr. and Mrs. Charles Manning and family, all of Cleveland, Ohio; Mrs. Ophelia Banks and family of Los Angeles, Calif.; Mr. and Mrs. Lucius Williams of Pasadena, Calif., and a host of other relatives are invited to attend the funeral of **Mrs. Estella Graham** Wednesday, Aug. 22, 1956, at 2 p.m., at Warren Memorial Methodist Church, Rev. E. W. McMillan officiating. Interment, Lincoln Cemetery. The body will lie in state at the residence, 228 Chestnut St., NW, from 6 p.m. Tuesday, until 11:30 a.m. Wednesday; in state at the church from 12 noon until the hour of the funeral. The remains will not be viewed after eulogy. Sellers Bros.

CAMPBELL—Mrs. Annie Campbell of 359 Thurmond St., NW, the mother of Mrs. Ella Whitfield, Mrs. Mary Banks, and Mrs. Margaret Jackson, passed at the residence, Aug. 20, 1956. Funeral announced later. Sellers Bros.

CARTER—Mr. Will Carter of 630 Pine St., the husband of Mrs. Clara Carter, passed at the residence, Aug. 20, 1956. Funeral will be announced later. Hanley Co., Marietta.

THOMAS—Mrs. Florence Thomas of 86 Northside drive passed Aug. 19, 1956. Funeral announced later. Thornton Funeral home.

(COLORED)

LEE—The friends and relatives of Mr. Rance Lee, the father of Mr. and **Mrs. Will Kelly, Mr.** and Mrs. Alonza (Pete) Lee, Mrs. Florrie Nell Daugherty, Mr. and Mrs. Fred Lee and family, nine grandchildren, eight great-grandchildren, the brother of Mr. and Mrs. Millard Lee and family, Mrs. Leila Zachery and family, Mr. and Mrs. Dab Jones and family, Mr. and Mrs. William Johnson and family, the nephew of Mr. P. W. Elliott and family, Mr. and Mrs. James Sawyer and family, the Lee families, nieces, nephews and cousins and a host of other relatives are invited to attend the funeral of **Mr. Rance Lee** tomorrow (Wednesday) at 2 p.m. from Whites Chapel Methodist Church, Conyers, Ga., Rev. A. M. Bridges, Rev. F. L. Thomas, Rev. O. F. Maddox and others officiating. The remains will lie in state at the residence of Mr. and Mrs. Will Kelly, Swift St., Lithonia, Ga., from 5 p.m. today until the hour of the funeral. Interment, churchyard. Cox Bros., Lithonia.

SMITH—Funeral services for **Mr. Wade Smith,** husband of Mrs. Emma Lou Smith of 14 Hal St., Newnan, Ga., will be held from Provident Baptist Church tomorrow (Wednesday) 2:30 p.m., Rev. Sutton officiating. Interment, Smith Chapel Cemetery. Roscoe Jenkins, Mortician, Newnan, Ga.

FAVORS—Mrs. Hester Favors of 225 Leroy St., Dayton, Ohio, died Aug. 19, 1956. Funeral Wednesday at Corenth Baptist Church, Dayton, Ohio.

SARGENT — Mr. Ernest Sargent, 1327½ Jonesboro Rd., passed Aug. 19. Funeral announced later. Marcellous Thornton Funeral Home, 1424 Jonesboro Rd. SE.

(COLORED)

DANIEL—The friends and relatives of **Miss Mayme Dinese Daniel,** the daughter of Mrs. Christine Ball, and Mr. Walter C. Daniel; step-daughter of Mr. James Ball; sister of Mr. and Mrs. Wesley L. Johnson Jr., Mr. and Mrs. Homer G. Swann Jr., Misses Carolyn and Glenneze Harris; niece of Mr. P. D. Doomer, Mr. and Mrs. Roy Worthem, Mrs. Mary Anne Byrd, and Mrs. Dora Harris are invited to attend her requiem tomorrow, (Wednesday) Aug. 22, 1956, at 10 a.m. at Our Lady of Lourdes, Rev. Albert Turcotte officiating. Interment, South View Cemetery. The rosary will be held tonight at 8 p.m. at our chapel. Pallbearers please meet at the residence, 93 Griffin St., NW, at 9 a.m. The remains will not be viewed after the requiem services. Sellers Bros.

WILLIAMS—Funeral services for **Mr. Glover Williams** will be held Tuesday, Aug. 21, 1956, at 3 p.m. from the Shady Grove Baptist Church, Watkinsville, Ga. Rev. E. D. Thomas will officiate. He is survived by three sisters, Mrs. Martha Thrasher, Athens, Ga.; Mrs. Ola Ellington, Winder, Ga.; Mrs. Loda Marie Brown, Los Angeles, Calif.; other nieces and nephews. Interment in church cemetery. Mack & Payne Funeral Home, Athens, Georgia.

BLAKE—Friends and relatives of Mr. and Mrs. Frank Carter of 1573 Rushton St., NE, Mrs. Roberta Middlebrooks, Mr. John H. Wyatt are invited to attend the funeral of **Mrs. Jessie Blake** today (Tuesday), Aug. 21, 1956, at 2 o'clock from Auburn Chapel, Rev. P. T. Redd officiating. Interment, Chestnut Hill. Haugabrooks Funeral Home.

(COLORED)

MARTIN—Mrs. Louise Martin of 2064 Clarissa Dr., NW, Apt. 706. The friends and relatives of Mr. and Mrs. George Weston, Atlanta; Mr. and Mrs. Frank Weston and family of Moultrie, Ga.; Mr. and Mrs. Fred Weston of Atlanta, Ga.; Mr. and Mrs. Roy Keith and son of Chattanooga, Tenn.; Mr. and Mrs. Lon Martin of Gainesville, Ga.; Mrs. Cora Ingram and family of Atlanta, are invited to attend the funeral of **Mrs. Louise Martin** Wednesday, Aug. 22, 1956, at 1:30 p.m. from the Bethel Baptist Church, Buckhead, Ga., Rev. Lawrence officiating. Interment, Gunn Cemetery. The cortege will leave from the chapel at 11:30 p.m. Hanley's Bell St. Funeral Home.

TURNIPSEED — Mrs. Lula V. Turnipseed of 152 Davis St., SW, the mother of Mrs. Iola B. McFarlane, Mrs. Nettie Blandton, Mr. Amos Turnipseed, Miss Rosa Turnipseed, Mr. Clarence Turnipseed, all of Atlanta, Ga.; Mrs. Lula McCafferity, Mrs. Lucy M. Smith of Chicago, Ill.; Mr. Oscar Turnipseed, Mrs. Emzie Whitehead of Detroit, Mich.; died at the residence Aug. 20, 1956. Funeral announced later. Sellers Brothers.

TOWNS—Mr. Willie Ames Towns of Carrollton, Ga. Friends and relatives are invited to attend his funeral today (Tuesday) at 2:30 o'clock at Antioch Baptist Church, Clem, Ga. Elder Rex Smith officiating. Interment, churchyard. Royal Funeral Home, Carrollton, Ga.

JORDAN—Mr. Ludy (Water Boy) Jordan of 101 Maple St., NW, the son of Mrs. Emma Jordan, passed Aug. 20, 1956 at the residence. His funeral will be announced by Hanley Ashby Street Funeral Home.

Associated Press Wirephoto

WEATHER FORECAST—NEW YORK, Aug. 20—Rain is predicted for tomorrow in the Gulf states, the Northwest, the central-southern Rockies and southern Virginia. Fair weather with clear to partly cloudy skies is expected elsewhere. It should be warmer from the upper Mississippi Valley to the central and southern Plains, with little change in temperature elsewhere.

WEATHER

ATLANTA—One year ago today, Aug. 23, 1955. High, 91. Low, 70.
SUN AND MOON FOR TODAY
Sun rises, 6:04 a.m.; sets, 7:18 p.m.
Moon rises, 7:08 p.m.; sets, 6:11 a.m.
TIDES (SAVANNAH RIVER ENT.)
High—7:40 a.m., 6.8; 8:02 p.m., 7.4
Low—1:50 a.m., 0.2; 1:55 p.m., 0.3

WASHINGTON, Aug. 20 (AP)—Weather Bureau report of temperature and rainfall for the 24 hours ending at 7 p.m. for selected areas:

	H.	L.	P.		H.	L.	P.
Alpena	67	43	.00	Knoxvile	85	69	.00
Amarillo	72	51	.00	Litl Rock	70	66	.50
Ashville	81	63	.00	LosAngls	82	60	.00
Atl. City	75	68	.12	Louisvle	74	60	.37
Birmghm	94	71	.08	Memphis	73	66	.72
Bismarck	78	38	.00	Meridian	93	70	.10
Boise	90	57	.00	Miami	88	73	.61
Boston	74	65	.00	Milwauke	68	50	.00
Buffalo	70	55	.00	M.-St.Pal	73	45	.00
Burlngtn	74	51	.00	Mobile	88	72	.00
Cp.Hatrs	84	76	.00	Mntgmry	92	72	.02
Charlotte	92	70	.78	Montreal	77	51	.00
Chattnoga	88	69	.00	N. Orlns	88	74	.04
Chicago	70	55	.00	NewYork	76	63	.08
Cincnati	65	59	.05	Norfolk	90	71	.20
Cleveland	68	58	.00	Norfolk	90	71	.25
Columbus	68	58	.04	Phildelphia	74	63	.24
Dallas	87	67	.00	Pitsburgh	64	58	.00
Denver	69	53	.03	Prtln.Me.	73	57	.00
Ds.Moins	68	48	.00	Richmnd	83	60	.24
Detroit	69	54	.00	St. Louis	72	60	.02
Duluth	67	43	.00	Sn Anton	87	70	2.32
Fresno	94	61	.00	Sn Frnsco	68	55	.00
Galvston	89	75	.00	Savannah	92	69	.25
Houston	94	76	.00	Seattle	80	54	.00
Jacksonvl	96	74	.00	Tampa	90	73	.00
Kan.City	75	55	.00	Wshngtn	74	62	.58
Key West	93	78	.00	Wlmngtn	92	72	.00

LEGAL NOTICES

TREASURY DEPARTMENT, Office of Regional Commissioner, Internal Revenue Service, Alcohol & Tobacco Tax, Atlanta, Georgia. Date of first publication, August 7, 1956. Notice is hereby given that on July 10, 1956, one 1951 GMC Pickup Truck, Motor No. 5189423, with accessories, was seized in Fulton County, Georgia, for violation of the Internal Revenue Laws, to-wit: Section 7301, Internal Revenue Code. Any person claiming an interest in said property must file a claim and deliver a cost bond in the penal sum of $250 with approved sureties, at the office of Supervisor in Charge, Alcohol & Tobacco Tax, 721 Atlanta Journal Building, Atlanta, Georgia, on or before September 6, 1956, otherwise the property will be forfeited and disposed of according to law. Louis E. Howell, Assistant Regional Commissioner.

TREASURY DEPARTMENT, Office of Regional Commissioner, Internal Revenue Service, Alcohol & Tobacco Tax, Atlanta, Georgia. Date of first publication, August 7, 1956. Notice is hereby given that on July 26, 1956, one 1947 Cadillac Sedan, Motor No. 5424901, with accessories, was seized in Fulton County, Georgia, for violation of the Internal Revenue Laws, to-wit: Section 7301, Internal Revenue Code. Registered owner, Charles Burke, 609 Jett Street, NW, Atlanta, Georgia. Any person claiming an interest in said property must file a claim and deliver a cost bond in the penal sum of $250 with approved sureties, at the office of Supervisor in Charge, Alcohol & Tobacco Tax, 721 Atlanta Journal Building, Atlanta, Georgia, on or before September 6, 1956, otherwise the property will be forfeited and disposed of according to law. Louis E. Howell, Assistant Regional Commissioner.

NOTICE TO PAVING CONTRACTORS

Sealed proposals for paving four Streets under the Baby Bond Paving Plan, will be received by the Purchasing Department of the City of Atlanta, 403 City Hall, until 2:00 P.M. Monday, August 27, 1956, at which time they will be publicly opened and read in the Committee Room of the City Hall.

Instructions for submitting bids and complete specifications for this work may be obtained at the office of the Chief of Construction, 3rd floor, City Hall.

The City reserves the right to reject any and all proposals.

CITY OF ATLANTA, GA.
ERNEST J. BREWER,
Purchasing Agent.

ADVERTISEMENT FOR BIDS

Sealed proposals for erection of Exit Doors at the Municipal Auditorium will be received by the Purchasing Department of the City of Atlanta, 403 City Hall, until 2:00 P.M. Monday, August 27, 1956, at which time they will be publicly opened and read.

Instructions for submitting bids and complete specifications for doing this work may be obtained at the office of the City Purchasing Agent during regular office hours.

The City reserves the right to reject any and all proposals.

CITY OF ATLANTA, GA.
ERNEST J. BREWER,
Purchasing Agent.

the sure way TO GET RID OF ANTS FOR GOOD

Only 2 or 3 drops of Kellogg's Ant Paste placed across the trail of ants invading your home will wipe out the entire ant nest. Have Kellogg's Ant Paste on hand for fast, sure action when ants appear. Over 10,000,000 jars sold.

49¢ AT ALL DRUGGISTS

TONIGHT 10:00
pleasant hour's music and mirth on the
CHEVY SHOW

starring
JANET BLAIR
FERNANDO LAMAS
and special guest
GENE NELSON
LIVE IN COLOR
NBC WSB-TV channel 2

LEGAL NOTICES

INVITATION TO BID

Sealed proposals from general contractors will be received by the State School Building Authority, Owner, in Room 550, 244 Washington Street, S. W., Atlanta, Georgia, for the drilling of wells as follows:

Until 3:00 p.m., Eastern Standard Time, August 30, 1956, for DRILLED WELL FOR GOOD HOPE ELEMENTARY SCHOOL FOR COLORED, located in Walton County, Georgia. Bidding documents may be obtained at the office of the architects, STAMBAUGH & JETT, Suite 30b, Rhodes Building, Atlanta, Georgia.

Until 3:00 p.m., Eastern Standard Time, August 30, 1956, for WELL AND PUMP HOUSE FOR YOUTH-WALNUT GROVE ELEMENTARY SCHOOL, located in Walton County, Georgia. Building documents may be obtained at the office of the architects, BOTHWELL & NASH, 208 Roswell Street, Marietta, Georgia.

Until 3:00 p.m., Eastern Standard Time, August 30, 1956, for DRILLED WELL AND WELL HOUSE FOR GOOD HOPE ELEMENTARY SCHOOL, located in Walton County, Georgia. Billing documents may be obtained at the office of the architects, ABREU & ROBESON, 141 Walton Street, N. W., Atlanta, Georgia.

At the time and place noted above, the proposals for each project will be publicly opened and read. A combined bid on the above projects is also permissible. No extension of the bidding period will be made.

Applications for documents together with deposit of $50.00 per set per improvement should be filed promptly with the architects. Bidding material will be forwarded, shipping charges collect, as soon as possible. The full amount of deposit for one set will be refunded to each general contractor who submits a bona fide bid upon return of such set in good condition within 30 days after date of opening of bids. All other deposits will be refunded with deductions approximating cost of reproduction of documents upon return of same in good condition within 30 days aker date of opening of bids.

Contract, if awarded, will be on a lump sum basis. No bid may be withdrawn for a period of 35 days after time has been called on the date of opening. Bids must be accompanied by a bid bond in an amount not less than 5% of the base bid. Both a performance and a payment bond will be required in an amount equal to 100% of the contract price.

The Owner reserves the right to reject any or all bids and to waive technicalities and informalities.

STATE SCHOOL BUILDING AUTHORITY
By George P. Whitman Jr., Chairman.

Sealed bids will be received at the office of the Purchasing Agent, 403 City Hall, until 2:00 p.m. Monday, August 27, 1956, for Weed Burner, Sign Posts, Steel Fence, Water Main Pipe Saw, Steel Poles, Gasoline, Liquid Alum Meter, Rye Grass Seed, Printing, Concrete and Aggregate Spreader, Irrigation Equipment, Prison Clothing.

The City reserves the right to accept or reject any or all bids, and to waive technicalities.

City of Atlanta, Ga.
ERNEST J. BREWER,
Purchasing Agent.

LODGE NOTICES

The regular communication of Bolton Chapter No. 112, R. A. M., will be held this (Tuesday) evening, 8 o'clock. Masonic Temple, corner Marietta-Bolston Rds. Qualified companions are cordially invited. By order of
JAMES F. MURFF, H.P.
JOHN W. BALL JR., Secty.

The regular communication of W. D. Luckie Lodge No. 89, F&AM, will be held in its temple this (Tuesday) evening at 7:30 o'clock. The Fellowcraft degree will be conferred by Wor. Bro. E. F. Forrester.
order of M. J. BLACK, W.M.
M. A. CASON, Sec'ty.

Regular communication of Morningside Lodge No. 295, F&AM, will be held this (Tuesday) evening, Aug. 21, in the lodge room, 158½ Piedmont Rd., NE, at 7:30 o'clock. All brethren requested to wear loud shirts. All qualified masons invited to attend. By order
C. CLAYTON TURNER, W.M.
STEVE C. McGARITY, Sec'ty.

The regular communication of Kirkwood Lodge No. 548, F&AM, will be held on this (Tuesday) evening at 8 o'clock. The Entered Apprentice degree will be conferred. All qualified brethren invited to attend.
HOOPER ALMOND, W.M.
R. H. SMITH, Sec'ty.

The regular communication of East Point Lodge No. 288, F&AM, will be held this (Tuesday) evening at 8 o'clock. Visiting brethren welcome.
V. A. ROSSER, W.M.
HARRY L. BROWN, Sec'ty.

The regular communication of Georgia Lodge No. 96, F&AM, will be held this (Tuesday) evening, Aug. 21, at 631 Seminole Ave., NE. Business and social meeting.
FLOYD J. PIKE, W.M.
R. H. SPINKS, Sec'ty.

Regular communication of Battle Hill Lodge No. 523, will be held in the Lodge, Gordon and Lucile this (Tuesday) evening, Aug. 21, at 7:30 o'clock. The Fellowcraft degree will be conferred by the J. D., Bro. John Eades. All Masons invited. By order of
C. H. RANEY, W.M.
NELSON CRIST, Secty.

The regular communication of Capital City Lodge No. 642, F. & A. M., will be held this (Tuesday), Aug. 21, 1956, at 7:30 p.m. at Little Five Points, 368 Moreland Ave., NE. Candidates for advancement will please present themselves promptly. All members are urged to attend. Visiting brethren cordially invited to meet with us. By order of
RAYMOND C. BOWDEN, W.M.
PAUL ED REEVES, Secty.

Past Masters of Hapeville Lodge No. 590, F. & A. M., will confer the Master Mason degree this Aug. 21, at 7:30 p.m. Visiting brethren are cordially invited to attend.
H. F. RATTERREE, W.M.
P. A. CHAPMAN, Secty.

A called communication of Chamblee Lodge No. 444, F. & A. M., and North DeKalb Lodge No. U. D., will be held in the Chamblee Masonic Temple today at 1:30 o'clock for the purpose of paying the last sad tribute of respect to the memory of our deceased brother, Isom Puckett. All members urged to attend.
C. R. CAVANDER, W. M.
C. T. LANCASTER, W. M.
C. E. JAMESON, Secty.
H. A. RAY JR., Secty.

A called communication of Kennesawy Lodge No. 33, F. & A. M., will be held this (Tuesday) evening at 7:15 o'clock. The E. A. degree will be conferred. All qualified brethren cordially invited, visiting brethren welcome.
M. D. FINCH, W.M.
WALTER CAMP, Secty.

Regular communication of North DeKalb Lodge No. U. D., tonight, 7:30 o'clock, Ashford Park Civic Club House. All members and qualified brethren urged to attend. By order of
C. T. LANCASTER, W.M.
H. A. RAY JR., Secty.

Panthersville Lodge No. 543, F. & A. M., will meet this evening at 8 o'clock.
E. WOODROW SMITH, W. M.
THOS. W. MARRETT, Secty.

Helps Heal and Clear ITCHY ECZEMA

Zemo antiseptic promptly relieves itching of surface eczema and skin rashes. It stops scratching and so aids faster healing. Buy *Extra Strength* Zemo for stubborn cases. zemo

CLASSIFIED SECTION

ANNOUNCEMENTS

Cemetery Lots and Crypts 6

OUT-OF-TOWN owner selling very desirably located Double Companion crypts, Nos. 1416 and 1417, Tiers AA, $1,375; Tiers CC, $1,595. Westview Abbey. Write Mrs. S. E. Baker, Route 2, Box 906, West Chicago, Illinois.

GREENWOOD — A beautiful two grave lot in Section 21. Owner must sacrifice, $225. CR. 5508.

WESTVIEW, 4 grave lot, Section 46. Bargain. DEarborn 4-5111.

Lost and Found 11

LOST—Brief case containing school contracts also box with school albums. Initials B. W. B. and name Bradley & Newell Studio. Reward. PL. 8-3066. PL. 8-4543; nights, PL. 3-9278, or PL. 3-2936.

LOST, in vicinity of Rich's, Saturday Ladies Harvel yellow gold watch with 1 small diamond on each side. TRinity 5-3411; after 5:30, Poplar 7-1334.

LOST—Black and tan Manchester Terrier, answers to name "Buttons". Vicinity McConnell Drive and Mason Mill Road, Decatur, ME. 4-3897. Reward.

LOST — Male tan and black Airedale with white front feet, wearing Birmingham collar. MElrose 6-3236. Reward for return.

STRAYED from Springdale and Lindbergh section Sat., brown toy Terrier male. Rabies tag No. 34326. Reward. EX. 6556.

LOST — Pale blue parakeet, Saturday, 840 North Avenue, NE. Name "Blue Boy." Reward. TRinity 4-9985 after 7 p.m.

LOST—Brown Boxer, strayed from 1147 Mayland Circ. Has chain around neck. Answers to "Pug." Call PL. 3-7479.

LOST—Lady's white plastic bag with gold trim, in vicinity Crescent Court and Scott Blvd. Liberal reward. TR. 6-9123.

$25 REWARD for information leading me to green 1955 Chevrolet, license no. HC 81607. Call TR. 4-4702.

LOST—Parakeet. Chartruese. Named "Pat." Vicinity Fairburn Rd., SW Adamsville. Reward. PLaza 3-7296.

LOST Monkey Friday afternoon Vicinity Bolton in Riverside, Ga. Reward. SYcamore 4-9947. Mr. Cheek.

LOST—Ladies white gold watch with black band, vicinity Sears. Call Stone Mt., 9402.

LOST — Man's billfold vicinity Euclid Theater Sunday night. Reward. Jackson 4-6706.

STRAYED—Blond male Cocker, Howell and Moore's Mill area. CH. 5383.

LOST: Elgin ladies' watch. Black cord band. Reward. TRinity 6-3043.

LOST—One blue tick beagle, vicinity W. Wesley Rd. CHerokee 0409.

Nurseries and Baby Sitters 12

CHAMBLEE AREA. Child care. Spotlessly clean, comfortable home, excellent food, fenced yard, supervised play. Inspection welcome. 47-4584.

JACK & JILL day nursery opening for several children. 3427 Stewart Ave. PO. 1-8926, night MA. 7-2960. Transportation furnished.

EXPERIENCED woman wants to keep children in her home. PL. 3-0170.

SMALL nursery, day care, $6; board weekly, $10. JAckson 4-3976.

VACANCY in small nursery. Transportation. CHescent 4397.

LICENSED small nursery, board or day care. PL. 5-2432.

Personals 13

DOES YOUR CHILD HAVE TALENT? Enroll now for tap, ballet, acrobatic or ballroom dancing. Make sure your child is placed in proper class as per personality, age and talent by enrolling by Sept. 1. Personalized training by Astaire experts. Phone JA. 5-1611, FRED ASTAIRE DANCE STUDIOS.

ANYONE KNOWING whereabouts of lady going under name of Frances Lankford in 1939, please call Mr. or Mrs. Coker, SY. 4-2882.

ANYONE with a vacancy for a rider from Northwest Atlanta to Lockheed please call Sycamore 4-8815 at once.

WANTED Amateur songwriter. Write Bill Hicks, 1005 E. 14th St., Chattanooga, Tenn.

REDUCE nips 2 to 4 in. Guar. results. Alvin Roy Reducing Studio. JA. 4-4531.

"DIXIE FLOWER PATCH" Perfume. HUSSEY'S 114 S. Broad St.

LEARN to dance the Arthur Murray way. South, 109 Carnegie Way.

Business Personals 14

PAID BLOOD DONORS
LINDEN BRANCH BLOOD BANK
donor screening, 85 Merritts Ave., NE. TR. 5-3385 weekdays and Saturday mornings.

$50 CASH
TO churches, schools, clubs and organizations. Distribute one bottle Watkins vanilla. Phone JA. 5-6207.

TO make her love you more bring your best girl every Sunday. Delicious SMORGASBORD evening dinner. DIXIE HUNT HOTEL COFFEE SHOP, GAINESVILLE, GA.

$380 SECRETARIAL course for $280. Miss Young, evenings. EVergreen 3483.

Dress Making—Tailoring 16

DRESSMAKING and alterations. CL. 2-1544.

Slipcovers, Drapes, Curtains 18

DRAPERIES—$1 per panel lined (lined or unlined). Free estimates. Consultant brings samples and measures. We install. Fabrics $1.98 to $2.98 yd. Home Drapery Shop. JAckson 5-4000. JAckson 4-6753.

SLIP COVERS, draperies, cornice boards, upholstery. Will bring samples to your home. Mrs. Evans, ME. 4-8727.

12 MONTHS TO PAY
DRAPES, cornices, slipcovers, upholstering. Mr. Ritchie, TR. 2-4138.

DRAPES, cut boards and slip covers. Peggy Smith, DE. 5055. Best ref.

BUSINESS DIRECTORY—

Building—General Repairs

LET AN EXPERIENCED HOME BUILDER DO YOUR CUSTOM REMODELING
Kitchens and Bathrooms Modernized
ROOMS AND ADDITIONS
PAINTING
CARPORTS AND GARAGES
Call Us For Free Estimates and Ideas
Piedmont Engineering & Construction Corp.
MEMBER OF "BILDOR" ASSN.
JA. 5-5685

CALL JA. 3-8595
Lowest Prices in City
ROOMS ADDED
Carports and Porches Enclosed
Kitchens and Bathrooms Modernized
Painting — Floor Sanding
Wallpaper — Floor Tile
Plastering — Wall Tile
Paneling — Tile Baths
Attic Work — Garages
Concrete Walks, Driveways
After our work is completed, we furnish you with a sworn affidavit that all labor and materials have been paid.
AAPEX CO., CONTR.
Workmen and Material Insured
BANK REFERENCES
285 N. HIGHLAND AVE., NE
JA. 3-8595
Nights, TR. 5-5729, Holidays

FREE WARRANTY BOND
Guarantees My Work
COMPLETE ROOM $750
Get My Free Estimate on All Types of Remodeling
I Need Summer Work to Keep My Men Busy
NO DOWN PAYMENTS REQUIRED
FIRST PAYMENT IN DECEMBER
CALL ME DAY OR NIGHT
ABBOTT
TRinity 6-6741

GUARANTEED Roofing—Siding
INSTALLED by experts. 10-year guarantee on materials and labor. FHA or Sears Terms. Low Monthly Payments.
SEARS, ROEBUCK & CO.
Northeast TR. 5-8211 | West End PL. 8-4511 | Buckhead EX. 7571 | Marietta 8-2601

Building—General Repairs

REMODELING SPECIALISTS
NO DOWN PAYMENT
1 TO 15 YEARS TO PAY
GLASS — JALOUSIES
ROOM ADDITIONS
PAINTING
PINE PANELING
MODERN KITCHENS
GARAGES
FLOOR TILE
MODERN BATHS
CONCRETE WORK
FREE ESTIMATES
ALL WORKMEN - MATERIALS INSURED
JAckson 5-1904
NIGHTS TR. 2-6255
Wilson Contracting Co.
TRADEMARK

EXPERT REMODELING ADDITIONS—REPAIRS
NO DOWN PAYMENT
JOBS 100% GUARANTEED
Bank References Furnished
FREE ESTIMATES
LOW PRICES
QAULITY WORK ONLY
ROBBINS HOME IMP.
40 Pryor St., SW
Call JA. 4-7712
Nights, Weekends, TR. 2-0895

YOU MUST "TRY LEE AND SEE"
To Save Money On Repairs, Remodeling, Rooms, Roofing, Siding
ALL WORK GUARANTEED
LOW MONTHLY PAYMENTS
NO DOWN PAYMENT REQUIRED
Lee Home Improvement
JA. 5-4585, Any Time.

NEW LOW PRICES ON
REMODELING—REPAIRING
NEW ROOMS $695—10x12
NEW ROOFS $149—Avg. Size
NO DOWN PAYMENT
TAKE 90 TO 180 DAYS BEFORE YOU START PAYING
FREE ESTIMATES
ACE HOME IMPR. CO.
JA. 3-7718 ANY TIME

PARKWAY HOME IMPR. CO.
REMODELING — REPAIRS
NEW ROOMS
THE VERY BEST OF WORK
FREE ESTIMATES
TR. 6-2034 PO. 6-2386

NEW ROOMS ADDED
REPAIRS — REMODELING
GARAGE — JALOUSIES
PORCHES ENCLOSED
No Sub-Contractors
Reasonable Price
GENERAL CONTRACTING CO.
PO. 1-8474 Nights PL. 8-4704

NO DOWN PAYMENT
1 TO 15 YEARS TO PAY
FREE ESTIMATES
Roofing — Painting
Siding — Painting
Plumbing — Underpinning
Enclosed Porches — Concrete Work
Bradbury Roofing & Siding Co.
1107 Lucile Ave., SW. PL. 3-1642
Nights TR. 2-8585; PL. 5-3083

CALL ME
EAST ATLANTA Home Improvement Co. I can save you money on any type remodeling or repairs. I do not sub-contract my work. I appreciate small jobs as well as the large ones. MA. 7-6782, any time.

Porches Built—Enclosed
ROOMS and garages built. Kitchens remodeled with custom-built cabinets. Tile work, bathrooms built, sills replaced, brick, block and cement work. FHA terms. Licensed contractor. PO. 1-5580; PO. 7-8906.

REMODELING
ROOMS added, porches enc., cement wrk., garages, painting, roofing, screens, block work. No down pay. East terms. Roy Sims, Gen. Cont., JA. 3-9746, EV. 6084.

HOME IMPROVEMENTS
ALL TYPES repairs. Rooms, porches built. Concrete work. Painting, roofing. Floor sanding. Small mo. pay.
GULLATT CONTRACTING CO.
PL. 3-8425

REMODELING OUR SPECIALTY
No Down Payment. Free Estimates
Painting, Repairs, Roofing
Siding, Porch Enclosures
H. S. Watts Contracting Co.
JA. 3-7381; MU. 8-6384

REMODELING, REPAIRS
PAINTING AND ROOFING
FREE ESTIMATES
Allied Builders Exchange
PL. 8-4569

REMODELING — room additions, porches, enclosed, plumbing, garages, jalousies, screens. Bank financed. Hawkins Roofing & Siding. PL. 3-3346.

CARPENTERING, concrete forms, driveways, steps, screened porches. Free estimates. E. B. Smith, SY. 4-8197; E. L. Barber, JA. 5-1498.

Stewart Const. Co., EX. 9461
CUSTOM-BUILT homes. Loans arranged. Rooms added. Free estimates.

All Types Repair and Painting
H. W. ARMSTRONG, CONTRACTOR
PL. 3-6387 Night, PL. 3-0432

I SPECIALIZE in garages, rock walls, updating, trims, drways, repairs. Terms. Free est. Myrick, PL. 3-8867.

ALL TYPES general repairs. No job too small, we take all. For action, call Jackson Bros., JA. 5-7172.

EXPERT HOME REMODELING
Rooms, Porches, Floors, Painting
MU. 8-4144 ANY TIME

PAINTING, papering, gen. repairs. Free estimates. P. W. Greene. SY. 4-7065.

REMODELING, new additions. Terms to suit you. Call PL. 3-6435.

SMALL OR LARGE REPAIRS. FROM $10 UP. PO. 7-5463.

Awnings and Screens

ALUMINUM window screens & doors. Custom built in our factory. PO. 6-2422, 591 King St., Hapeville.

Carpenter Work

PORCHES, steps, sills replaced. Painting. Small jobs. Free est. MU. 8-7568.

FIRST-CLASS carpentry repair work and floor layers. Very reas. 45-9828.

HOME or store repairs, remodel, shelves. Day-night work. TR. 6-1176.

FIRST CLASS carpenter. No job too large or too small. JA. 5-1288.

RELIABLE carpeting and repair work. 25 years' exp. PL. 5-3002.

SMALL carpentry jobs and repairs. TR. 6-5617.

Cement Work—Waterproofing

DRIVEWAYS
BASEMENTS, PATIOS AND WALKS. FHA TERMS. NO DOWN PAYMENT. FREE ESTIMATES. JA. 4-2336

JOE HUNT—47-3456
DRIVES, BSMTS., BLOCKS, ETC. GARAGES, porches, driveways, floors, etc. Basements waterproofed. John T. Powell, EV. 5014.

BARBECUE pits, patios. All type rock and block work. Free estimate. Guranteed. EV. 8756.

WET BASEMENTS CORRECTED. W. G. (Bill) Lewis JA. 5-4979

Chimney—Furnace Repairs

CHIMNEYS REPAIRED
VACUUM CLEANED
ATLANTA CONST. CO. JA. 8-7317

FURNACES repaired, cleaned, installed. Sheet metal work. TR. 2-2514, 2175 Piedmont Rd.

Electrical Work

ELECTRIC fill too high? Let me check your wiring. Days, DE. 8798; nights, CR. 3137. J. B. Bell, licensed electrician.

Fencing

FENCES BY INTERNATIONAL
NO DOWN PAYMENTS
FREE ESTIMATES
PO. 6-2778

AMCO FENCE CO.
REDWOOD—CHAIN LINK
FENCE specialist for 17 years. No down payment, 36 mo. terms. MU. 8-1301.

FENCE in your yard with Chain Link fence. No down payment, 5% interest, 36 mo. to pay. Call Murphy, the fence man, for estimate. Phone PO. 6-2779, days; EV. 5548, nights.

FENCING? For free estimates call Yardmaster Fence Co., EV. 5592.

Floor Finishing

FLOOR sanding and finishing, old and new firs. E. E. Shaw, ME. 4-0345.

G. H. CALLAWAY floor finishing, floor sanding, tile laying. MA. 7-0031.

TILE AND FLOOR finishing. Guar. work. Bob Netherland, MU. 8-8933.

FLOOR sanding and finishing. Tile linoleum. Calloway, JA. 5-3071.

Floor and Wall Tile

REMODELING baths, etc., a special by Ficken. Terms available. 47-2608.

Grading—Excavating

WILL sell or rent ¾ yard or ½ yard backhoe, Cleveland ditcher, front-end loader, bulldozer. T-9 side boom, pole trailer, hydro-hammer. TRinity 4-7378.

FRONT-END LOADERS, Bulldozers, Scrapers. Clearing and tree removal. Contract or by the hour. Leibman Cont. Co., EX. 5268.

RENT. Ford tractor, $2 hour. Skil-saw, paint sprayer, other tools. 47-5485.

Grading—Excavating

BULLDOZER WORK, no job too small. Free estimates. PL. 8-2721.

FILL DIRT, soils, sawdust. Small grading jobs specialty. JA. 5-6279.

Hauling

GOOD rich top soil, fill dirt, crushed stone, flagstone, field stone, rotted sawdust, cotton motes, walls, patios, landscaping. Free estimate. SY. 4-8264.

GOOD rich black topsoil with or without Bermuda. 5 yds. $10. Stone Mountain 9126 days; night 9895.

ROCK DUST, GRAVEL, FILL DIRT, MOTES, SAWDUST. PO. 1-6591.

SAND, gravel, stone, fill dirt, soil. Flagstone. MA. 7-7191.

BLACK WORKS SOIL—The best you can buy. CH. 7827.

Jalousies

FACTORY to you direct. Lur-O-Lite Mfg. Co., JA. 5-4470.

Landscaping—Tree Service

LANDSCAPING and hauling. Check our rates for yards plowed, graded, pulverized, hand raked, fertilized, seeded. Also topsoil and field dirt. Free est. Mr. Moore, 43-5339.

YARDS plowed, planted, fert. Shrubbery, driveways, paths. Work guar. Terms arranged. TR. 4-6954 any time.

COTTON MOTES for lawns and gardens. Haul-yourself or delivered prices. PO. 7-2628.

EXPERT tree and stump removal. Fully insured. Holden Tree Service. MElrose 6-3139.

GINN expert tree service, pruning, fertilizing and removal. MA. 7-2019 day or night.

EXPERT tree removal. Fully insured. Taylor Tree Serv., PL. 8-1708.

LANCASTER Landscaping and Nursery. Lawns a specialty. MA. 7-9560.

GOOD rotted sawdust. Melrose 4-8589 or Jackson 3-9866.

TOP SOIL, fill dirt, tractor work. Rotted sawdust. PL. 5-7253.

COMPLETE landscaping; year's experience. CHescent 4966.

Moving

ECONOMY moving and delivery service. Reasonable rates. JA. 3-9264.

PLANRAN the moving man, use his storage service. TR. 5-6700.

ATED SERVICE. For dependability low rates. WA. 1029.

Painting

OLD wallpaper removed, painting, wallpapering, patching. Clean, sober white worker. Twenty years' experience. Free estimates. Mr. Griffin, DE. 0364.

PAINTING — Interior and exterior. White, reliable veteran, does own work. Free estimates. Work guaranteed. JA. 4-6952.

WILLINGHAM LUMBER CO.
Can suggest a good PAINTER or CARPENTER. PL. 2-5357.

LOWEST prices, free estimates. Do my own work. CR. 4250.

I WOULD like to paint your home. G. I. Morris. CHescent 7591.

GENERAL repairs, painting, roofing. MU. 8-4626.

Painting and Decorating

VETERAN wallpapering, painting. Lowest prices, does own work. PL. 5-8943.

Painting and Papering

RMS. papered, $10; Kem-Tone, $5. Ptg. plast. Elijah Webb, PL. 3-5060.

PAPERING, PAINTING, plastering. Kem-Tone. Robt. Webb, PL. 3-9076.

WHITE painters, paper hangers (non drinkers). Free est. DE. 7022.

GUARANTEED PAINTING, 1st class. References furnished. JA. 5-6994.

ROOMS papered or painted, $8 up. White labor. CR. 5535.

Plastering

PLASTERING, stucco, cement, papering, painting, carpentering. Reasonable. Guaranteed. Gaston. JA. 5-5291.

PLASTERING, painting, small jobs specialty. Work guaranteed. SY. 4-3019.

Plumbing

PLUMBING Installation. Repairs, septic tanks installed. PL. 5-0681.

Roofing and Guttering

ROOFS REPAIRED—Reroofing, siding, gutters cleaned, painted, repaired. JA. 5-8243. LEONARD ROOFING CO., PL. 3-8243. DAY OR NIGHT.

ROOFING—SIDING—GUTTERS. General repairs. C & C Sheet Metal Co. SY. 4-9803, or Marietta, 7-2928.

ROBERT & GRIFFIN ROOFERS SERVING customers 25 years. All types. Terms. $94 up. DE. 0364.

ROOFING, guttering $3 and up. Tree work. Bowen, JA. 5-8486.

Septic Tanks

SEPTIC tanks cleaned $15 and up. Rud. Installs. Charles W. Meagraves Jr., CH. 6663; SY. 4-6991.

Sewing Machine Repairs

"SAVE AND SEW"
SAYS CHESTER O.
CALL EX. 3250 for expert service on your sewing machine, any make. Chester O. Jones, Service-Rentals-Sales.

REPAIRED and electrified $1.50, plus parts. Work guar. JA. 5-7475.

Sheet Rock Work

SHEETROCK WORK — Old rooms made new. Ceilings covered, int. and ext. paints. Repairs and remodeling. JA. 4-2885.

Upholstering

WHEN YOU need upholstering, call us for better work.
BASS FURNITURE CO.
150 Mitchell St. MU. 8-5123

QUALITY workmanship, factory-to-you prices. Call Southern Upholsterers, JA. 5-6868 day or nite.

UPHOLSTERING—All work guaranteed. No down payment. Day or night. JA. 3-8810.

EDUCATIONAL

Dancing Schools 43

JACK RAND SCHOOL OF DANCING
ENROLL now for tap, ballet, acro. 292 Moreland, NE. MU 8-0413.

Schools and Colleges 46

HIGH SCHOOL AT HOME
AMERICAN SCHOOL
58 YEARS OPERATION
OUR graduates have entered over 300 colleges. Write for free booklet. Dept. "AA" P. O. Box 412, North Side Station, Atlanta, Ga.

FOR STEADY employment LEARN BEAUTY CULTURE. Full-time or part-time day class for shift workers. Call or write: MOLER COLLEGE, 34½ Marietta St., JA. 5-3209.

EMPLOYMENT

Help Wanted—Male 47

AIRCRAFT MECHANICS
MAKE YOUR FUTURE SECURE
GROW WITH
EASTERN AIR LINES

EASTERN'S $417,000,000 EXPANSION PROGRAM PROVIDES TREMENDOUS OPPORTUNITIES.

EASTERN AIR LINES OFFERS YOU JOB SECURITY . . . OPPORTUNITY FOR ADVANCEMENT . . . EXCELLENT PAY . . . LIBERAL EMPLOYE BENEFITS. NOW open . . . permanent positions at Eastern Air Lines' Maintenance Base in Miami, Fla. Ideal working conditions, pleasant all-year-round climate, housing plentiful, many company benefits such as insurance, hospitalization and retirement plan. Starting rate $2.01 per hour with automatic increases to $2.33 per hour, plus shift differential.

A&E LICENSED MECHANIC: MUST have valid A&E Licenses and 4 years experience as a journeyman mechanic.

SHEET METAL MECHANIC: Must have 4 years Sheet Metal experience. Prefer men with at least 2 years current aircraft overhaul and repair experience.

AIRCRAFT ELECTRICIAN: Must have 4 years of electrical experience. At least 2 of the 4 years must be in current aircraft.

AIRCRAFT RADIO MECHANIC: MUST have 4 years of radio experience. At least 2 of the 4 years must be in current aircraft radio, in addition, must possess a valid 2nd-class FCC license.

EASTERN Air Lines is interested in those who are employed and who want a career with America's Most Dependable Air Lines.

See MR. F. P. ROSSMAN, EASTERN AIR LINES EMPLOYMENT OFFICE, ATLANTA AIRPORT, OR CALL POPLAR 7-0221. EVENING INTERVIEWS UNTIL 7 P.M., WED., THURS., AUG. 22-23.

Or Write to Mr. R. C. Coleman, Employment Manager, Eastern Air Lines, Inc., Miami International Airport, P. O. Box 787, Miami, Florida.

PAINT MIXER
WANTED by paint manufacturer, 8th grade education, physically fit for some heavy work, under 35. Regular 40-hour week with 1½ rate for overtime. Good opportunity. Apply at 109 E. Forrest Ave., East Point.

Help Wanted—Male 47

ELECTRONICS
RCA
FIELD ENGINEERING
ASSIGNMENTS ARE
Immediate!
Well-Paid!
IDEAL FOR PROFESSIONAL GROWTH!

RESPONSIBILITIES include the opportunity to advise and assist the military in the installation, maintenance and use of:

Heavy Ground Radar
Airborne Fire Control
Radar
Communications Equipment

MANY permanent domestic assignments; some overseas assignments.

INCOME up to $

Help Wanted—Male 47

SHOW CARD WRITER Or Silk Screen Artist

GOOD pay, 5-day week. Free retirement plan, complete group insurance program, liberal vacation. Apply Mr. Disney, Display Dept.

Colonial Stores, Inc.
2250 Harvester Rd., East Point

$74.50 PER WK. GUARANTEED

YOUNG men between the ages 19-28, to work for lrg. international chain organization. Must be willing to work and must have neat appearance, be able to converse easily and intelligently. Travel optional and transp. furn. if accepted. Phone for appt., Mr. Thompson, JA. 4-2292, between 10 a.m. and 1 p.m.

$74.50 PER WK.
GUARANTEED

REFRIGERATION SERVICE MAN

IMMEDIATE opening for a man to service ice cream cabinets and soda fountains in the Macon, Ga., area. 6-day, 48-hour week with time and half over 40 hours. Rate $71.24 week. Call TR. 2-0711, Ext. 28 for appt. or reply stating age, education, experience, phone number to Personnel Manager. P. O. Box 1046, Atlanta.

The Sherwin-Williams Co.
LEADER IN THE PAINT INDUSTRY
HAS an opening in Atlanta for an ambitious and serious-minded young man to train for a position in its rapidly expanding organization. Successful applicant will receive training in sales department with emphasis on product knowledge, selling office detail and correspondence. Many employe benefits, including free group insurance, pension plan and paid vacation. For a prompt interview at your convenience, write giving age, marital status, education, experience and availability to R. S. Shimp, 320 Peachtree St., NE, Atlanta, Ga. Local applicants call JA. 3-6676 for appointment.

ATTENTION

IF YOU desire to make credit work your future, we have an opportunity that will lead directly to credit manager. We are looking for a young man, 21 to 25, who has a command of the English language, likes to work with people, and doesn't mind devoting his effort toward learning the details of credit and collections. Limited letter-writing and credit experience helpful but not necessary. Training in accounting would also be helpful. If you are attending school in the evening in this field, this would be a good opportunity to work and learn. Apply by calling Mr. George, JA. 4-7301, for interview.

FOOLISH PRIDE

DON'T let Foolish Pride keep success from your side. We have given 50 years of service to our customers thru well trained high caliber men who average over $5,000 per year earnings. If you are tired of earning $50 per week we offer this opportunity to you, no peddling, some selling, complete training, income insurance, hospitalization and retirement fund extra after service period. Age no barrier for right men, 18 to 55, $60 per week to start, average earnings not less than $90 per week after training. Apply to L. Bird, 746 Lee St., SW, or phone PL. 3-1179 for appointment. Fuller Brush Co.

WANTED SHEET METAL WORKERS

MUST be fast and know their business. Top pay for A-1 mechanics. Apply at our office.

AUGUSTA ROOFING & METAL WORKS
623 Reynolds St. Augusta, Ga.
Phone 4-5546

FIELD EXECUTIVES

A LARGE, international co. has openings for a Div. Mgr. and Field Supt. to begin after Labor Day. Our multiple product program has been proven successful by mgrs. presently earning $15,000 to $25,000 per year. Field training by home office executive plus national advertising through radio, TV, and magazines assures success to chosen applicant. We are interested in talking to men with experience in direct sales or teaching. To arrange for interview, write C. B., 425, Journal-Constitution, giving resume of your experience. All replies confidential.

OPPORTUNITY SALESMEN

LARGE WELL known organization has several openings for neat men with cars. Salary plus commission. Earnings are high and opportunities for advancement unlimited. No experience necessary as we give you a complete training program.

Apply Mr. Bersacola
Henry Grady Hotel
10 to 12, 2 to 5, 6:30 to 9. Mon. Tues., Wed. only.

SAFETY ENGINEER INSURANCE

LEADING casualty stock company has an opening for young experienced safety engineer to work out of our Atlanta office, traveling state of Georgia. Salary commensurate with experience and ability. Automobile furnished. Excellent employee benefits. Reply, giving age, education, marital status, and resume of experience to W. T. Lee, Supt. Safety Engineering Dept., Fireman's Fund Group, 1180 Peachtree St., NE, Atlanta, Ga. Call TR. 6-2411.

ELECTRICAL ENGINEER OR DRAFTSMAN

OPENING IN ELECTRICAL DEPARTMENT FOR DESIGNING ELECTRICAL ENGINEER OR DRAFTSMAN WITH EXPERIENCE INTERIOR SYSTEMS.

BAIL, HORTON & ASSOCIATES
ARCHITECTS & ENGINEERS
BOX 310
FORT MYERS, FLORIDA

Insurance Claim Adjuster

CASUALTY EXPERIENCE, to work in Jacksonville or Miami area. Starting salary commensurate with qualifications. Car furnished and expenses paid. Benefits include group life and family hospitalization plan and retirement income program. Write, stating age, marital status, experience, education and salary requirement. Reply to R. B. Smith, New Amsterdam Casualty Co., Box 4548, Jacksonville 1, Florida.

ACCOUNTANT

LARGE national mfgr. desires accountant experienced in all phases of accounting and capable of handling own correspondence. Apply: Southern Wire & Iron, Inc., 4007 Old Stone Mountain Rd., Scottdale.

TRAINEE

IN PROMOTIONAL mailing dept. of large national concern. Excellent opportunity for conscientious young man, 19-23, who is seeking experience and training for career. Progress strongly dependent upon initiative and desire to move ahead. Prefer young man with some college or attending night school. For appointment call S. M. Clarke, TR. 5-6481.

EXECUTIVE INTERVIEWERS

AGE 21-37, high school graduates with outstanding personality, must like people and be able to make friends easily. Hours 1 to 10 p.m. Monday thru Friday (Saturday 10 to 6 p.m.). Air-conditioned office. Permanent positions with rapid advancement. Work 36 hours, earn $96. (No traveling). Apply in person to Arthur Murray Studio, 101 Carnegie Way, 2 to 10 p.m. only. (No phone calls accepted.)

DENTAL SALES WORK

WE ARE an established and growing dental manufacturer interested in finding a capable man for a lucrative territory. Experience in full denture construction will be helpful. If you are capable of giving clinics to dentists, are free to travel, and have your eye on the future in sales, please send a brief resume of your background to Jectron Company, Box 364, Toledo 1, Ohio.

SEWING MACHINE MECHANIC

IN LARGE South Carolina wash dress plant. Experience in repairs of Reece Buttonhole, Columbia blind stitch, Singer Button Sew, Singer and Union Special plain sewers. Reply, giving personal history, experience and salary expected. C. M., 418, Journal-Constitution.

YOUNG man with high school education or better to instruct and work with power tools and woodworking equipment. Must have knowledge in jig making and designing. Must do part of the shop work himself. See MR. DELANEY—

GA. ASSOCIATION
Of Workers for the Blind
418 Capitol Ave., SE. JA. 4-4599

COUNTERMAN

YOUNG man to work 4 nights week. Hrs.: 6 till midnight. Ruben's Drive In, 439 Marietta St., NW.

Help Wanted—Male 47

YOUNG MAN with basic electronic background and mechanically inclined for employment with well-known national organization as dictating machine repairman. 5-day week. High school education, neat appearance. Good starting salary with promotional advances. Pension plan, group insurance, vaction with pay and other benefits. Thomas A. Edison, Inc., 1367 Spring St., NW.

MEN WANTED 30 TO 55

YEARS OF AGE to train for laundry route sales work. Pay while training. Must be honest, sober, have plenty of responsibility, be able to drive and willing to work hard for good pay. For appointment, call O. W. Waggoner, WA. 7766, or JA. 5-1681.

If You Don't Drink

AND LIKE TO SELL, here's an opportunity. America's original total abstainer auto insurance company needs an agent to work out of office. Assistance given on leads. Auto insurance or debit experience helpful but not essential. Age 21-40, full time. Permanent. Liberal draw for the right man. Call TR. 6-1522.

ASSISTANT UNDERWRITER

NEED young man with casualty rating or underwriting knowledge. Excellent opportunity with expanding mutual company in air-conditioned district office. Apply Michigan Mutual Liability Co., 12 Third St., NE.

Machine Shop Foreman

ATLANTA manufacturer of precision electronic equipment requires working foreman to take charge of small machine shop. An excellent opportunity for the right man to join a progressive young company. Reply by letter, giving full particulars, including salary requirements. V. D., 198, Journal-Constitution.

Collection Manager

LOCAL BRANCH automobile finance and credit office has immediate opening for experienced collection manager. Good opportunity for advancement, paid vacation, salary open. Contact H. F. Cowen, Colonial Credit Co., 511 Spring St., NW. No phone calls please.

MANAGER

COUPLE PREFERRED
FOR Garden-type housing project in Atlanta area. Good salary and apt. Must be young, aggressive, able to handle mintenance work, also renting and collections. State experience, age and availability, etc. H. S., 439, Journal-Constitution.

EXP. MECHANICS WANTED

TWO GENERAL and one truck mechanic needed. Good opportunity and working conditions. Apply in person, service manager, East Point Ford Co., 1230 N. Main St., East Point, Ga.

RETAIL JEWELRY SALESMAN

EXCELLENT opportunity for right man. Good salary plus liberal commission. Group insurance, ½ day a week off. Call Mr. Harry K. Stern, WA. 1139, Schneer Jewelers.

NEEDED — Several good auto mechanics who can turn out the volume of business we are doing, also body and fender men. No apple-knockers or bar flies need apply. Top pay for right men.

COMPLETE AUTO SERVICE
504 Whitehall St., SW
No Phone Calls

Transmission Man

UNITED Motor Exchange wants experienced, reliable transmission man to remove and replace all automatic and standard transmissions. Must want to make over $100 week and furnish own hand tools. Apply 333 Spring St., NW.

CONSUMER FINANCE

HOME CREDIT CO. has a career opportunity in Atlanta for an able, ambitious young man who is ready to move up. Please see Mr. Phelan, Home Credit Co., 3 Forsyth St.

YOUNG man, 21-30 years, for permanent employment with local company, servicing vending machines already on location. Need driver's license, high school education, local references. Start $50 per week, individual efforts recognized and rewarded. Apply 1391 Spring St., NW.

OFFICE MANAGER

BY a medium-sized and long-established corp., loc. in Athens, Ga. This is an excellent opportunity for qualified individual. Replies will be confidential. Reply to P.O. Box 1463, Athens, Ga.

ROUTE SALES

SUPERIOR cleaners wants experienced, reliable route salesman for established Northside route. Good working proposition for responsible man. Apply to Mr. Tanner, 864 W. Peachtree, TR. 6-5511.

TRAINEE

NATIONAL concern has position available to young man as clerk. Trainee in cost accounting work. Good working conditions and employe benefits. Call J. E. Morgan, MU. 8-1601 for appointment.

5 & 10 Cent Store Manager

LOCAL chain has opening for store manager, good opportunity for experienced variety chain-store man. Call EV. 0352 or write Richards 5, 10 & 25 Cent Stores, 3160 Glenwood Ave., Decatur.

SALESMAN costume jewelry, lightweight, guaranteed non-tarnishable metal. Styling original. Direct, factory to department, jewelry or gift stores. Excellent commission. State experience, other qualifications. Apply Box T.B., 434, Journal-Constitution.

SUPERVISORY TRAINEE for production wanted by growing East Point manufacturer. Excellent opportunity for advancement. Supervisory experience. Desirable age, 30 to 35, high school grad. Call PO. 7-8641 for appointment.

FILLING STATION SUPERVISORS AND ATTENDANTS. TOP SALARY FOR EXPERIENCED, SOBER, HONEST MEN. INTERVIEWS 9 A.M. TO 11 A.M. NICKELS PETROLEUM CO., 347 MITCHELL ST., SOUTHWEST.

ACCOUNTING CLERK

NATIONAL concern. West End location, age 20-28, knowledge of basic accounting essential. Good starting salary. For interview call Mr. Pirkle, PL 5-5701.

COMBINATION artist and show card writer. Must be sober and able to furnish references. D. M., 26, Journal-Constitution.

FIELD ENGINEERS

TO HANDLE all layout and engineering on construction jobs throughout southeast. Apply to Kaminer Construction Corp., Box 227, Chamblee, Ga.

WANTED—Chemist, B.S., opportunity with growing concern in Milledgeville. Prefer one with industrial experience. Write details of education, experience, etc., to Mr. Harvey Cole, Hospital Liquids, Milledgeville, Ga.

MEN—Executive type salesmen. $350 per mo. salary. Intensive 1-year training. No experience necessary. Married men with college background preferred. Call Mr. Goodfellow, TR. 2-9652 for appointment.

MAN with car, 20-45, for special contact work. $240 mo. to start. Advancement according to ability. Apply L. Boggs, 306-B Elizabeth Lane, East Point, or phone PO. 6-3283 for appointment, Wednesday 9 till 2.

EXP. SHOE SALESMAN SALARY AND COMM.

DAL'S SHOE OUTLET
569 ASHBY ST., SW

AUTO PARTS

EXPERIENCED counter man, 25-40, HS graduate, 5½-day week. Good working conditions. Steady job. Mellen Parts Co., 126 Merritts Ave., NE.

WAREHOUSE MAN

EXPERIENCED in mail order or dept. store operations. Lrg. national firm, many company benefits. Apply in person, 2181 Sylvan Rd.

EXPERIENCED warehouse foreman for large motor truck line. Pay commensurate with ability. Give history of past experience, references and salary expected. W. Y., 199, Journal-Constitution.

AWNING MAN

MUST be experienced in making and installing aluminum awnings. Atlanta Glass Jalousies Co., 245 Moreland Ave., SE.

SHIRT FOREMAN

THOROUGHLY capable sewing-room man. Able to teach all operations, quality and production. N. C. 440, Journal-Constitution.

YOUNG MAN

WITH initiative, for sales in art dept., no experience necessary. Good future for right man. Mr. Kay, 74 Broad St., NW.

WANTED — Experienced appliance serviceman. Must know washers and refrigerators. TOP PAY. Call, write or come see us. Griffin Appliance Co., Griffin, Ga. Phone 5122. 108 Meriwether St.

MECHANICALLY inclined, ambitious young man to service vending machines. Work is hard, but job is steady with opportunity for advancement. Apply 3 to 5 p.m., 446 Forrest Ave., NE.

Carpenter Wanted

PERMANENT JOB—Must be sober and under 50 years. Atlanta Glass Jalousies Co., 245 Moreland Ave., Southeast.

WANTED—Experienced mechanic at once. Permanent position. Do not apply unless sober and industrious. Apply to Harry Cheshire, Cone St. Garage, 107-111 Spring St., NW.

STORE managers and assistants. Due to expansion the Green Circle Stores have a few openings. Growing company. Good future. Call JA. 4-0646 for appointment.

CAB DRIVERS

BUCKHEAD AREA — A good job for middle-aged men. No drinkers. Call CHerokee 1153.

RELIABLE grill man between 20 and 40 to work nights, pleasant working conditions. Apply in person, The Toddle House, 1812 Peachtree Rd. TR. 6-9172.

Help Wanted—Male 47

WANTED — Young man for general work-trainee in camera and plate department. Apply Atlanta Lithograph Co., 40 Hilliard St., SE. Do not phone.

WAREHOUSEMAN, wholesale phonograph record business. Age 20 to 30, for light warehouse work and order filling. Call Mr. Donohue, TR. 4-4433.

SHIRT CUTTER

MUST be a good marker and cutter. V. R. 441, Journal-Constitution.

ENGINEERING AIDES I AND II for City of Atlanta, age 18-40, starting salaries $184 and $216. Apply Personnel Office, 4 City Hall.

EXPERIENCED grill man. Must be fast. $70 per week, 6 days, 8 hours. Belvedere Restaurant, 3666 Memorial Dr., Decatur. EV. 1881.

EXPERIENCED route man, house furnished. Apply in person, no phone calls. C. C. Tuggle Dairy Farm, 2370 Briarcliff Rd., NE.

WANTED — Sober man to drive truck and work in flower shop. Must know city. Give references. N. C. 48, Journal-Constitution.

YOUNG men, age 20-28, for extra work as waiters. Must be neat and courteous. The Pickrick, 891 Hemphill Ave., NW.

WANTED — Upholsterer with tufting experience. Salary open to right man. Call Modern Upholstery, Columbus, Ga.

COMBINATION short-order cook and counter man, age around 35, single man preferred. SYcamore 4-9105.

12 MEN 25-45 yrs., to deliver circulars house to house. $6 per day. Apply 18 Ivy St., NE, 7:15 a.m.

EXPERIENCED routeman to handle large route. Apply Clark Laundry, 1107 Peachtree St., NE.

CAB DRIVERS WANTED — Apply City Cab Company, 710 Central Ave., Hapeville, PO. 6-2727.

EXPERIENCED grill restaurant man. 6 days week. Apply in person, 98 Luckie St., NW.

CAB DRIVERS NEEDED — Ages 25 to 50. Blue and Gray Cabs. 371 Central Ave., SW.

GROCERY experience, stock man, truck driver, 18-25. References. 329 Pryor St., SW.

EXPERIENCED plumber's helper. Call PL. 5-7061. E. D. Smith Plumbing Co.

EXPERIENCED service station attendent, 980 Ponce de Leon Ave., Northeast.

EXPERIENCED design engineers. Lockheed Aircraft Corp., Marietta.

ESTAB. Watkins route available. Av. $2.50 hr. Apply 9-12, 419 Capitol Ave.

$10 DAY WHILE TRAINING, vets and nonvets. See ad under 53.

Employment Agency—Male 48

A-1 EMPLOYMENT SERVICE

723 New Fulton Natl. Bldg.
INTERVIEWS 9-2
Member: Georgia Assn.

ASST. Personnel Mgr., 26-36	$425
AUTO Underwriter, exp.	$350
GEN. office, order clerk, 5 days, National Cl., 20-25	$250
GEN. office, 21-26, 5 days	$260
GEN. trainee, 22-30, downtown	$270
IBM Operator, 5 days, NW	$325
CREDIT Mgr. trainee, 24-30	$250
INTERNAL Auditor	$5,500
TIME Study man, 5 days	$325
GEN. office, 5 days, 20-25	$250
MAIL Clerk, 5 days, 17-20	$195
ACCT. Clerk, 5 days, 20-35	$275
STENOGRAPHER, 5 days, town	$350
GEN. office, Typist, 5 days	$225
EXP. Billing Clerk, 5 days	$325
GEN. office, Typist, 5 days	$210
STOCK Clerk, 5 days	$217

723 New Fulton Natl. Bldg.

MEDICAL PLACEMENT

15 PEACHTREE PLACE, NW

DETAIL SALESMAN for national pharmaceutical concern. Education requirements: 2 years college sciences, college degree preferred. This company is seeking an unusual man with sales ability who is ambitious and expects to progress to administrative position. Age 27 to 30 years. Must be free to travel and perhaps locate in another area. Beginning salary $400 a month plus expenses but this is just a start. Only men with a potential $10,000 annual salary would qualify for this position.

CHEMIST—Pref. Ph.D. for research and teaching position. Southern college.

PHARMACIST—40-hour week, $275

Laboratory Technician—Reg. ..$300

OPEN DAILY 8-6 P.M.

TO $15,000 Yr.	12 Sales, All Fields
TO $450	Sales Trainee
TO $800 Mo.	3 Accts.-Bkprs.
TO $800 Mo.	9 Underwriters
TO $850 Mo.	5 Mech. Engineers
TO $800 Mo.	6 Archt. Engineers
TO $450 Mo.	7 Draftsmen
TO $325 Mo.	3 Textile Chemists
TO $300	General Office
TO $500	8 Route Men
TO $110 week	4 Mechanics
TO $110 wk.	3 body and fender men
TO $100	4 Mechanics

Also 500 Good Jobs Not Listed
Call or Write Applications Mailed

PERSONALIZED, INC.

SOUTH'S LARGEST AGENCY
6 NORTH AVE., NW TR. 6-3622

INS. SPECIALISTS

We Supply Experienced Ins. Help for Fire and Cas. Cos. and Agcys. ONLY and they Always Need Field, Claims and Office Men, 20-45. Salary—Car—Expenses. An Atty. and former Gen. Agt. who knows your Work, your Worth and Problems owns this Agency. Confidences are held Inviolate and We have No Departments. Just Ins. Jobs. Hrs.: 9-4. By Appt. later and on Sat. 1214 C.&S. BANK BLDG., JA. 3-1884.

BLACKWELL PERSONNEL SERVICE

SALES MERCHANDISE SUP. Travel S.E. Age to 38 . . . Car, fuel + exp. + bonus + $500
ADM. CLK. (Three)—5-day, 2-yr. colege $300
MAIL CLKS. (Two)—High school graduates . . . . . Open
MAIL STENO—5-day $340
1515 Candler Bldg. MU. 8-7020

MUTUAL PERSONNEL

ATLANTA'S ONLY EXCLUSIVE MALE AGENCY
Trainees coleg. grads., 22-28. $300-350
Dist. office mgr., 26-35. . . . . $433
Mail clk. H.S. grad., 18-22. . . . $175
For immediate results, register with N. GAE DICKINSON
MUTUAL PERSONNEL
Mezz. fl., P'mont Hotel, MU. 8-1763

SERVICE TRAINEE

H. S. DIPLOMA. Mechanically inclined, 21-25. $208. Regular raises. Advance with Natl. Co. MU. 8-8992.

The Private Employment
1103 Mortgage Guarantee Bldg.

PAIR PERSONNEL SERVICE

ACCTG. Clk., nite stud. 300
STENO., office detail 325
ADMIN. Asst.-Acctg. 375
BILLING Clk., day . . . . . . 325 +
312 Forsyth Bldg. JA. 5-5533

NAT'L EMPL. SERV.

ORDER CLERK — H.S. grad., 1-2 yrs.' exp. Capable prom. Outstanding opp. Age 19-22. Start $260.

NAT'L EMPL. SERV.

211 Volunteer Bldg. JA. 5-0461
MRS. BLANKENSHIP

HELEN BAILEY

MGR. men's dept., expd. men's and boys' clothing. Sal. and comm.
Stock clk., 21-26 . . . . . . $250
Compt. opr., expd. . . . . . $250-$300
Mail clk. H.S. grad. $208
820 Forsyth Bldg. JA. 3-1711
100% FREE—CO.'S PAY FEES

CAREERS
1393 Peachtree St., at 17th

RELIANCE EMPLOYMENT SERV.
903 Ga. Sav. Bank Bldg., JA. 3-8556

DIXIE EMPLOYMENT SERVICE
706 Volunteer Bldg. JA. 3-7814

ATKINS PERSONNEL SERVICE
403-12 Atlanta National Bldg.

Salesmen 49

EXECUTIVE TYPE SALESMAN

ONE OF the largest corp. of its kind moving South. 42 yrs. of success in present line. Desire man who is capable of becoming manager. The right man can earn $200 per week. Permanent connection. Best possibilities. Apply only if successful in past. 9 a.m. to 12. 315 Glenn Bldg.

TEXTILE CHEMICAL SALESMAN

WANTED for Southern territories experienced in sale of finishing and dyeing chemical, well established active chemical manufacturer excellent compensation and opportunity. Phone collect, Mr. Paul Jacobs, Barringer Hotel, Charlotte, N.C., Aug. 22 through 26.

SHARPE Appliance has sales opportunity for salesmen who want to make money, to sell Frigidaire Appliances and furniture. Car necessary. Salary and commission. Free insurance and hospitalization. Paid vacation. Age 25 to 45. Apply in person. 457 Moreland Ave., NE.

FOR BEST RESULTS USE
JOURNAL-CONSTITUTION
WANT ADS

Salesmen 49

AUTOMOBILE SALESMEN

SEVERAL openings on hard-hitting new car sales force. This is a volume operation in a nationwide dealer organization where all promoters come from within our own sales force. No automobile-selling exeprience required as we prefer to train you in our method of prospecting and closing. If you don't mind hard work and will apply yourself, we will show you how to make $800 to $1,200 per month under very pleasant conditions. Guaranteed income while in training.

Apply in Person to:
WALT BRAVO
HUB FORD CO.
370 Peachtree St., NE

SALESMEN EXECUTIVE TYPE 28 TO 50 YRS.

Regional Office of National Organization Now Expanding

MAN (1) selected will travel Southern states representing well-known and very dignified company. You call on businessmen who have DEFINITELY REQUESTED OUR SERVICE, work only bona fide leads and NEVER a shortage of them. IF you are of EXECUTIVE appearance, can sell NEGATIVE, want to enter your calls with the most possible dignity, still leave the call with RESPECT and dignity, earn in excess of $20,000 YEARLY, plenty of future, call:

Mr. Mitchell
9:30-12 Noon
Monday Thru Wed.
TR. 5-8747

MOST UNUSUAL OPPORTUNITY

NEW deal. No canvassing. No traveling, prospects come to you. Revolutionary methods never before used in this field. Must see to believe. We are averaging 3 out of every 5 prospects and are willing to prove to you in the field that $300-$500 commissions can be made on weekends. Gentlemen, I am definitely serious. Full field training given. Rapid advancement to those interested in organizing. If your present sales position does not pay you $150 to $300 weekly, you are passing up the biggest opportunity of your life if you fail to investigate our weekend sales program. For interview, call Floyd Gray, TR. 4-9781 or TR. 4-9783.

ATTENTION SALESMEN FUTURE SECURITY

THIS is an opportunity for you to represent a leading manufacturer of necessary maintenance items selling direct to industrial, institutional and other business establishments. We invite personal interview with salesmen living in Athens, Atlanta, Gainesville or Rome.

We offer:
1. AAA-1 —60-year-old concern.
2. Factory and field training at our expense.
3. Protected territory.
4. Some established accounts purchasing 3-6 times per year.
5. Chance to sell new accounts also.
6. Unusual commission earnings, paid weekly.
7. No deliveries nor collections.

CAR necessary. Successful record an advantage. To arrange personal interview, phone Mr. Leo Brewster, Piedmont Hotel, Atlanta, Tuesday or Wednesday.

$1,500 SALESMAN

FAST-GROWING national concern has opening for experienced promotion-minded salesman free to travel extensively and interview by appointment people interested in our dealership plan. Applicant must be one-call closer, able to finance self 2 weeks, have good car, be bondable and start immediately. Our men average $1,000 to $1,500 up per month. If you qualify you will enjoy a large income on initial contracts, plus full repeat on all re-orders. Only 3 average orders per month will make you $1,200. Specialty or intangible experience very helpful. Phone JA. 4-0089 for appointment.

ARE YOU

MECHANICALLY inclined enough to explain the working qualities of a fine home appliance? It will sell itself, if you can show it efficiently. One sale per day will net you over $100 per week in advanced commissions with more due you by the month. One man needed in each of the following communities: East Point, College Pk., Decatur, West End, Marietta and Tucker. Call Mr. Park at TR. 4-6388, Wed., Aug. 22nd, between hrs. 9 and 11 a.m. Interviews will be arranged.

IBM SUPERVISOR

A GROWING concern in the food processing industry located in the Golden Isles of Georgia, has an excellent opportunity for a qualified IBM supervisor. Must be experienced in systems, procedures, and wiring. This is complete IBM department. Send resume to Seapak Corporation, St. Simons Island, Georgia.

SALESMEN, PART TIME
WE offer you an opportunity to financially better yourself and family by representing a 45-year-old multi-million-dollar manufacturer. Previous sales experience not necessary, our training program will make it possible for you to average $60 to $80 per week, working 3 nights a week. Can progress to full time if interested in a sales career. Phone Mr. Kenney at TR. 5-7044, Tuesday, 5 to 8 p.m., for interview appointment only.

SUCCESSFUL SALESMEN ONLY!

EARN $300 to $500 on a weekend. No canvassing. Prospects come to you. We don't care what you have sold in the past just as long as you are a good salesman. For interview call Mr. Wallace, TR. 4-9783.

MANAGERS

THIS office is used to train men for managers of various areas and states. If you can sell and earn $75 a week and more, I will guarantee that within 90 days you will promote yourself to manage. Cash comm. daily, monthly renewals, overwrite and eventually salary and expenses. The item is in demand. 873 Spring St., NW, room 109.

LOOK

You Can Do The Same!

MRS. BOWMAN earned $785.23 last weekend; Mr. Abernathy, $436.75; Mr. Jacobs, $588.90; Mr. Floyd, $478.80; etc. You can do the same because the demand for our product has been fantastic. No canvassing. A natural for real salesmen. If you are not a proven salesman don't apply. For interview, call TR. 4-9782.

$165 PER WEEK

NEED 10 men to replace men who have been promoted, between the ages of 21 and 45, high school education, neat appearance, good car. This is a job with a future. Don't answer this ad unless you are ready to go to work immediately if you qualify. Apply 333 Peachtree. Wednesday evening 7:30.

Salesmen 49

$9,000 YR. TO START

5 TOP-FLIGHT SALESMEN
TO BECOME SALES MANAGERS within 6 months.

IF WILLING to learn our business, and can prove ability to sell, hire and train new men. No others need apply. Interviews, 10 a.m. sharp Tuesday or Wednesday.

622 W. Peachtree St., NW

SALESMAN
SELL and service sanitation materials used in dairies, beverage plants, bakeries and all types of food plants. Chance for advancement and future security with national leader in field of food plant sanitation. Guaranteed monthly compensation, and bonus on increased sales. For interview, call Mr. Rainey, JA. 5-2351 between 9 and 4 p.m.

STOCK SALESMEN WANTED

HIGH EARNINGS FOR PRODUCERS
TR. 5-7641 for Appt.

MEN FULL OR PART TIME

WE ARE flooded with prospects. Work from 3 to 5 hours per day. Earn $75 to $100 per week. Those who are hired will begin working immediately. Apply 1224 Spring St., NW, from 11 a.m. until 4 p.m.

WANTED, SUPERVISOR

HOME SERVICE DIVISION
National Wholesale Grocers
EXPERIENCE necessary. Good opportunity for advancement. All details held confidential. P.W., 164, Journal-Constitution.

Attention, Young Men

WANTED — To assist regional sales director with national advertised co. Call for an appt. between 10 and 12 a.m. only TR. 4-5892.

$100 Per Wk. Salary

EXCEPTIONAL opportunity. Experienced salesman to call on chain furniture and dept. stores. Established territory. Cover 3 Southern states for national organization. Permanent. Substantial earnings. Call PL. 8-1488, 10 to 4 for interview appt.

FREE-TIME MONEY

DAYTIME or evenings, double regular income. Sell direct. Earn while training. Car necessary. TR. 4-7779, 2 to 6 p.m.

BOOK MEN

TERRIFIC deal, no verification, advanc on orders. $60 commission. Call between 9 and 12 a.m. C. R. Hur, TR. 4-5892.

SIDELINE salesman to handle well-established line of all types umbrellas. Contact Lewis Sales Co., 248 Spring St., JA. 5-5939, or D. Klein & Sons, 191 Chrystie St., New York 2, N.Y.

MEN — Full or part-time work servicing an established Raleigh product district. No experience necessary. Apply 1309 Bankhead, NW, mornings.

SALESMAN — Experienced or inexperienced, with car. $85 comm. week to start. For appointment and interview, call Mr. Belk, TR. 4-4838.

EXPERIENCED camera salesman for fine retail camera store. Interview 9 to 10 a.m. - 4 to 5 p.m., 220 Luckie St., NW.

IF YOU NEED A JOB
Come by and sell me yourself. Mr. Patrick, 63 Auburn Ave., NE, Rm 14.

2 MEN TO SELL CARS — No experience necessary. Good deal. Lee Dale Motors, 570 Spring St., NW.

EXPERIENCED RETAIL FLOOR COVERING SALESMAN. GLOVER LINOLEUM & CARPET CO.

CLOSERS — Home Improvement Co. Leads. Good proposition. JA. 4-5632.

Instructions—Male, Fm. 52

AIRLINES ARE HIRING

MEN AND WOMEN 18-39 for ground and flight positions. Opportunities everywhere, coast to coast and overseas. The Commercial Airlines desperately need young men and women with high school education to fill permanent positions in communications, reservations, station agents and hostesses. Airlines employes enjoy EXCEPTIONAL OPPORTUNITIES for ADVANCEMENT, secure futures, above-average pay, fascinating essential work, free travel passes, insurance and retirement benefits. Short low-cost training need not interfere with present employment. Free lifetime placement service. For interview, phone JAckson 4-5287. Out-of-town applicants invited to write KEEGAN TECHNICAL INSTITUTE, 1006 Ga. Savings Bank Building, Atlanta, Ga., giving name, address, age, education and phone number. Also WANT to interview men and women for radio, television, electronics, announcing and script writing. VETERAN APPROVED. YES OUR GRADUATES DO GET JOBS.

Trade Schools—Male 53

EARN $10 DAY on job gotten you while learning. Diesel auto, body work, refr. m'chst. GI ap. 410 Ga Sav. Bank 11 to 4 exc. Sat.

Help Wanted—Female 55

CAREER OPPORTUNITIES

HIGH SCHOOL GRADS
OR COLLEGE-TRAINED

IF you like work with figures and cannot type—

IF you like work with figures and do accurate slow typing—

IF you are a good typist and desire position using that skill—

WE haxe excellent opportunity for you with job training provided. No appointment necessary. Office open between 8:30 and 5 Monday through Friday.

Liberty Mutual Insurance Co.
828 West Peachtree St., NW

S&W CAFETERIA

SEVERAL young ladies, age 18-25, for counter girls, cashiers, checkers and salad dept. work.

GOOD starting salary. Nutritious meals and uniforms furnished. No Sunday or late night work. Paid vacations. Life and hospitalization insurance. Chance for advancement.

APPLY IN PERSON
AFTER 9 A. M.
No Phone Applications
Accepted
189 Peachtree St., NE

CLERKS ALSO COMPTOMETER OPERATORS

HIGH SCHOOL GRADUATES
AGE 18-30

NO EXPERIENCE NECESSARY

SCHEDULED INCREASES
Good Hours and Working Conditions.
Downtown
5-Day Week

AMERICAN TEL. & TEL. CO.
MU. 8-8800, Ext. 538 or Ext. 8176

Help Wanted—Female 55

GIRLS YOUNG WOMEN

Positions Now Available For

LONG DISTANCE OPERATORS
CLERKS, TYPISTS
And
STENOGRAPHERS

If You Are Interested In
GOOD WAGES
SCHEDULED INCREASES
PROMOTIONAL OPPORTUNITIES
Come In Now for an Interview

EMPLOYMENT OFFICE
51 IVY ST., NE

SOUTHERN BELL TELEPHONE AND TELEGRAPH CO.

GENERAL OFFICE NO SHORTHAND

INTERESTING job with variety of duties for young lady with initiative and ambition interested in a business career.

APPLICANT must be good typist, have good English background with ability to spell, capable of assuming responsibility.

PREFERENCE will be given applicant with some college training.

Liberty Mutual Insurance Co.
828 West Peachtree St., NW

THE NEW MACON HOSPITAL

HAS openings for floor supervisors, head nurses, and staff nurses. Generous personnel policy, revised salary scales with differential for OR, OB and Nurseries. Evening and night duty. If you want to nurse in one of the most modern hospitals in this country with the finest equipment, contact Director of Nursing, Macon Hospital, Macon, Ga.

STENOGRAPHER

EXCELLENT opportunity for young lady interested in stenographic position. Previous experience desirable. Excellent working conditions, 5-day week, group life and hospitalization insurance benefits, retirement program, and cafeteria in building. Apply Personnel Department, 2nd Floor, Life of Georgia Building, 573 W. Peachtree.

LIFE INSURANCE CO. OF GEORGIA

SECRETARY

AGE 22-30. Minimum High School graduation, some college desirable; must be able to type and take dictation accurately and with reasonable speed. Interesting and varied duties. 5-day week. Attractive and congenial surroundings with excellent employee benefits.

APPLY
RETAIL CREDIT CO.
1600 PEACHTREE ST.
(Between Rhodes Center and Brookwood Station.)

HIGH SCHOOL GRADS

New Retail Credit Co. Building

1600 PEACHTREE ST.

INTERESTING and varied clerical positions. Training on job with good opportunity for advancement. 5-day week. Attractive surroundings including company cafeteria. See: Miss Adams, Employment Supervisor.

OPPORTUNITY KNOCKS

WE have 2 openings in our office. We need an experienced automobile billing clerk and also an experienced service cashier. Pay commensurate with ability. Apply in person only. Fri., Aug. 24, from 9 a.m. until noon. Ask for Mr. J. A. Crowell, Nalley Chevrolet, Inc., 2555 Stewart Ave., SW.

GOVERNESS-HOMEMAKER for two children, ages 10-7. Must assume responsibilities of children's education, social activities, etc., and do so with love and affection. Capable of directing maid and all phases household routine. Desire age 40 to 50, but not essential. Intelligence, education and genuine love for children most important. Salary commensurate with ability. Reply to W. Y., 133, Journal-Constitution.

Help Wanted—Female 55

COLLEGE GRAD ALSO COLLEGE UNDERGRAD.

MAJOR clerical position, requires no typing or experience. Excellent working conditions and promotion opportunity. 5-day week. Apply:

RETAIL CREDIT CO.
1600 PEACHTREE
(Between Rhodes Center and Brookwood Station)

NATIONAL COSMETIC CONCERN

NEEDS a young lady in their promotion mailing department. Excellent opportunity for conscientious young lady, 19 to 24, who is seeking experience and training for permanent position with Co. offering many employe benefits. Advancement strongly dependent upon initiative and desire to move ahead. Must be high school graduate. For appointment call S. M. Clarke, TR. 5-6481.

KEY PUNCH OPERATOR

MUST have minimum 6 months experience on O 25 alphabetic machine. Good starting salary with excellent employe benefits and working conditions. Permanent position with Atlanta manufacturing firm. Conveniently located. Phone TR. 5-2711, ext 217, for appointment.

EXPERIENCED SECRETARY

FOR downtown bank. Age 19-40. 5-day week, pleasant surroundings, interesting work. Good salary. Call: JA. 3-1461 for appointment.

OPPORTUNITY

TO NURSE in large, new, modern hospital. Supervisor needed for auxiliary personnel; for teaching and supervision. R. A., 445, Journal-Constitution.

PART-TIME

OPPORTUNITIES available for housewives, 30 to 45, (no small children), to perform clerical work. These positions require good clerical aptitude (some require typing). Morning work for some, afternoon work for others. Possibility of becoming regular part-time employes. Apply Monday through Friday.

Mail Order Employment Office
SEARS, ROEBUCK & CO.
675 Ponce de Leon Ave., NE

TYPISTS

Needed at Once at Sears

High School graduates, 17 to 22, who type 40 to 50 w.p.m. Experience unnecessary. Apply Monday through Friday.

Mail Order Employment Office
SEARS, ROEBUCK & CO.
675 Ponce de Leon Ave., NE.

SALESLADY

NEIGHBORHOOD furniture store has opening for saleslady in ready-made drapery and slip cover dept. Some experience essential. Applicant must also be accurate typist, since she will assist credit mgr. Employe benefits. Salary plus commission. Apply in person to Mr. Callaway, or Mrs. Paschal.

MYERS DICKSON FURNITURE CO.
844 Gordon St., SW

SEARS NEEDS YOUNG WOMEN

CLERICAL and non-clerical. Opportunities available for young women, 18 to 25. Must be high school graduates. Apply Monday through Friday.

MAIL ORDER EMPLOYMENT OFC.
SEARS, ROEBUCK & CO.
675 Ponce de Leon Ave., NE

TELETYPE OPERATORS

EXPERIENCE desired, but will teach good typists, age 18 to 35, who are interested in learning Teletype work. Salary commensurate with ability. Apply Monday through Friday.

MAIL ORDER EMPLOYMENT OFC.
SEARS, ROEBUCK & CO.
675 Ponce de Leon Ave., NE

IBM KEYPUNCH OPERATOR

YOUNG LADY, under 35, with knowledge of 024 or 026 Keypunch machine. Experience preferred. Five-day work week, paid vacation, group and hospitalization insurance and other employee benefits.

APPLY in person to personnel office, Journal-Constitution Bldg. between 9:30 a.m. and 4:00 p.m. Monday through Friday.

EXPANDING hospital needs General Duty Nurse; salary range, $3,950 to $4,700; 40-hour week and liberal personnel policies. Apply: Director of Employee and Public Relations.

HURLEY HOSPITAL
FLINT, MICHIGAN

COPYWRITER WANTED

FOR department store newspaper advertising. Experience preferred. Good starting salary. Excellent opportunity for advancement. 5½-day week, liberal store benefits. ELLIS STONE, Greensboro, N.C.

RECORD CLERK

YOUNG LADY with bookkeeping background and experience as record clerk for nationally known wholesale concern. Knowledge of typing a requisite. 40-hr. week. Air-conditioned office, downtown location. Good beginning salary to qualified person. Tel. JA. 5-5606. Mr. Silver.

$275 MONTH

EXPERIENCED young lady for general office work. Must have neat, legible handwriting, type accurately and have an aptitude for working with figures. Past employment must stand investigation as to efficiency and attendance. This position requires ½ day every other Saturday with the following Wednesday off. Answer in own handwriting. Mr. Wilson, 95 Marietta St., NW.

CLERKS AND TYPISTS

PROGRESSIVE firm in NW section offers advancement opportunities. Good starting salary, profit sharing plan, 5-day week. Private cafe and all fringe benefits. Shorthand helpful but not required. Age 18 to 40. For interview call Mr. Speas, TR. 2-2165.

Help Wanted—Female 55

UNENCUMBERED WOMEN

OPENINGS for 4 refined ladies of the extravert type. For contact work in our Public Relations Dept. in East Point, College Park, Hapeville. Experience in real estate, insurance or canvassing helpful but not necessary. We train you. Work is pleasant, dignified. Permanent, local and highly renumerative. Car essential. BUT this is man's job. If you think you can qualify see Mr. A. M. Young, Jr., Tuesday and Wednesday, 10-2, Room 474, Georgia State Labor Bldg., 254 Washington St., SW.

ASSISTANT Luncheonette Manager

AGE 30-40. Must be experienced. Pleasant working conditions, liberal employe benefits. Apply: 3rd floor, Personnel Dept.

W. T. GRANT CO.
82 WHITEHALL ST.

Customer Service Clerk

TELEPHONE work. High school graduate, age 20 to 35. Regular 40-hour week with time-and-half for overtime. Permanent job. Good opportunities for advancement, retirement plan, group insurance, paid vacation and other benefits. Apply Personnel Dept., 4th Floor, Atlanta Gas Light Co., 243 Peachtree St., NE.

CITY OF ATLANTA CLERICAL JOBS. Clerk-Steno II for Board of Education. 18-45. $254. 50-w.p.m. typing, 90-w.p.m. shorthand, 1 yr. full-time clerical exp. or 1 yr. college req. Typist-Clerk II for Police Department, 17-45, $207, 40 w.p.m. typing. Permanent jobs, retirement, hospitalization and sick leave. Apply Personnel Office, 4 City Hall.

DRUG CLERK SODA DISPENSER

LANE-REXALL AGCY.
MERIT DRUG STORE
1943 Peachtree Rd., NE

DICTAPHONE OPERATOR

AGE 18-35. 5-day week, air-conditioned office, salary commensurate with ability and experience. Apply at 31 Peachtree Place, NE. Miss Owens.

ATTENTION

THIS IS an out-of-the-ordinary opportunity for you if you have had experience in the related fields of art and opaquing. This opening requires artistic ability and a good touch. Age 22-40, air-conditioned, 5-day week. Apply at once by calling Mr. George, JA. 4-7301 for interview.

WANTED — Experienced saleslady, capable managing ladies' apparel shop in suburban shopping center. Excellent opportunity. Reply in confidence, giving full particulars. Our employes know of this ad. V. D., 133, Journal-Constitution.

LABORATORY HELPER

VACANCY for person to train as milk laboratory helper. Minimum high school education required. Vacation and group insurance, 5½-day week. See W. E. Tedder, Miss Georgia Dairies, 661 Whitehall St., SW.

STENOGRAPHER

NATL. organization offers excellent salary and future. No experience required. Will train alert young lady who can take and transcribe notes accurately. Good working conditions, paid vacation, group hospitalization, 5-day week. Contact Mr. Hanis, TR. 6-7581, for interview appt.

MANAGER CANDY SHOP

THOROUGHLY experienced with home-made candies. Department store experience helpful. Best wages. Finest working conditions. Give full details first letter. R.O. 433, Journal-Constitution.

SECRETARY

IMMEDIATE opening for efficient secretary, interesting and diversified work. Pleasant working conditions, free insurance plan and many other employe benefits. Call SY. 4-1511 for appointment. Del-Mar Cabinet Co., Inc., 2665 Gordon Rd., SW, Atlanta.

TYPIST, MAIL AND FILE CLERK

GOOD opportunity for advancment. 5-day week. Convenient to Decatur residents. Call L. C. Sharp, EV. 4561.

B. F. GOODRICH CO.

USHERETTES

OVER 18, full-time. Apply: Mrs. Maldarelli between 7 and 8 p.m.

"This Is Cinerama"
SEATS RESERVED
ROXY THEATER

CLERK-TYPIST

MUST be fast typist, good with figures, age 20-30, 5-day week, 37½ hours. Good pay. Call Mr. Rylee, MU. 8-3719.

A. & P. TEA CO.
881 MEMORIAL DR., SE.

CLERK-TYPIST

HIGH SCHOOL graduate who is accurate typist and interested in permanent position. Experience not required. 5-day week. Call Miss Johnson, TR. 6-8854.

American Mutual Liability Ins. Co.
1105 W. Peachtree St.

ASST. BOOKKEEPER

25 TO 35 years old. Knowledge of machine posting and payroll work desirable, some typing. Must be neat and accurate. Salary open. 40 hrs. Reply in own handwriting. Y. A., 117, Journal-Constitution.

EXCELLENT opportunity for capable millinery saleslady with possibility to develop as assistant to manager. Interesting salary and pleasant surroundings. Apply by letter only to Mrs. Frances Jones, c/o Muse's, Box 1663, Atlanta 1.

YOUNG lady for general work in dry cleaning plant. Experience preferred.

SIG SAMUELS
906 BOULEVARD, NE

W. T. GRANT CO.

HAS openings for full-time or part-time experienced salesladies, ages 21 to 43. Apply Personnel Office, third floor.

82 WHITEHALL ST.

BOOKKEEPING
NATIONAL Public Accounting Firm has opening for young lady, age 20-30, for bookkeeping and general office work. Some college accounting training necessary. Good salary, 40-hour week. Air-conditioned office. N. C., 62, Journal-Constitution.

RECEPTIONIST-TYPIST

LAW FIRM. SWITCHBOARD. ½ DAY SAT. IN WINTER. APPLY 614 WILLIAM-OLIVER BLDG.

COMPTOMETER OPERATOR

AGE 18-35. Air-conditioned office. 5-day week, good pay with benefits. Genuine Parts Co., 475 W. Peachtree.

SECRETARY

CREATING new position for ambitious person between 20-35. Must have at least 2 years' experience. 5-day week. Georgia Hiway Express, 2090 Jonesboro Rd., S. E.

Correspondence Clerk

EXPERIENCED, capable of handling lrg. volume mail order customers correspondence. Lrg. national firm. Many company benefits. Apply in person, 2181 Sylvan Rd.

ASST. BOOKKEEPER

QUALIFIED to keep complete set of books, tax procedures, such as withholding, sales, Social Security and sales analysts, including costs. For appt. call JA. 3-8221.

FINANCE GIRL

MUST have previous finance company experience. All modern employe benefits, downtown air-conditioned office. Salary open. Call Mr. George, JA. 5-3920.

RECEPTIONIST, able to handle small PBX, bookkeeping and stenography. Salary commensurate with ability. Advise in hand-written reply regarding education, use of tobacco, church membership. G. T., 18, Journal-Constitution.

YOUNG LADY for laundry branch office counter work. Must be experienced, age 25-40, 6 hours per day, 7 to 1 first week, 1-7 next week. Salary $36 per week. Apply Mr. Brumby, Crystal Laundry, 304 Angier Ave., NE.

STENOGRAPHER who has a knowledge of bookkeeping, single. Exceptional salary to right party. Answer in personal handwriting, giving special training and education, church membership, to P. O. Box 2204, Atlanta, Ga.

SECRETARY, unmarried, who knows stenography and bookkeeping. Salary special for ability, efficiency and personality. Address in own handwriting, giving education and church membership, to P. O. Box 1730, Atlanta, Ga.

Accounts Payable Clerk

TYPING required. Permanent position, 5-day week, paid vacation and other benefits. Southwest section. PL. 5-5731. Mr. Dashiells for appointment.

PAYROLL CLERK

QUALIFIED to prepare and keep complete records, including tax reports on 160 employes. Call TR. 4-7334, 5 to 7 p.m. only for appt.

SECRETARY, between the ages of 21 and 35. Must be capable of making daily reports and doing general office work. Shorthand helpful but not essential. Apply 1224 Spring St., NW, from 9 a.m. until 5 p.m.

Help Wanted—Female 55

STENOGRAPHER

DISTRICT sales office of national steel producer needs top-flight steno. 5-day week. All fringe benefits. Air-cond. office. Excellent starting salary and opportunity for advancement. Age preferred, 20-28. Call TR. 6-8216 for appt.

EXPERIENCED TELEPHONE CANVASSERS (4), for suburbs of city. See Mr. Shives, Tuesday and Wednesday, 10-2, room 474 Georgia State Labor Bldg., 254 Washington St., SW.

TYPIST

BUCKHEAD—40 HRS.—$[illegible]
P.O. Box 368 N&B Atlanta 5

ATTRACTIVE woman, 25-55, to train as consultant customer's service department. $45 to $55. 5-day week. Apply Room 517, 1 Peachtree Bldg., 8 to 9 a.m.; 4 to 5 p.m.

COME ready to work. Experienced markers, checkers, flat workers—if not experienced do not apply. Top pay. No phone calls. WALL'S LNDRY., 1060 St. Charles, NE.

WAITRESSES AND FOUNTAIN HELP. Day or night shift. Own transportation required. Apply Howard Johnson Restaurant, Highway 41, South Expressway.

FILE CLERK

EXPERIENCE preferred. Lrg. national concern. Apply in person, 2181 Sylvan Rd.

CLERK-TYPIST for general office work in small office in Northwest Atlanta. Shorthand helpful, but not essential, age 22-35. Call Mr. Kibler, TR. 6-1081.

REFINED lady as nurse-companion for woman bedridden. Room, board, reasonable salary. Mrs. D. B. Price, 301 South Alder St., Ocilla.

Wanted Beauty School Teacher

MUST have Ga. license. Attractive proposition if you qualify. Call Mr. Rich, MU. 8-2900.

Experienced Waitresses

Lunch and-or Dinner
Emile's French Cafe 87 Fairlie St.

EXPERIENCED Burroughs bookkeeping machine operator. Good working conditions. Call Johnson, TR. 2-7703 for appointment.

SALESLADY — Qualified to sell DRAPERY FABRICS. Must be good with colors. Permanent. Home Drapery Shop, JA. 5-6753.

BEAUTICIAN - MANICURIST in modern airconditioned salon. Apply in person, Ruppert Loretz, 3211 Maple Dr., NE, Buckhead.

WANTED — Girls for soda dispensers and counter work. Apply Horton's Sundries, 1238 South Oxford Rd., NE, CR. 2313.

LIGHT bookkeeping and typing position with loan and insurance office, Forest Park, Ga. Age to 32. PO. 7-8286, Farmer.

HOUSEKEEPER, 45-55. For man and two boys, 7-11. Live in, 5 days. TRinity 5-1625, ext. 18; after 6 p.m., CHerokee 0467.

WANTED—Waitresses. Must be experienced. Apply in person only. 12 Oaks, Belmont Hills Restaurant, Smyrna, Ga.

IN ANSWERING help wanted ads with box numbers, do not send originals of valuable papers. Copies will do as well.

WANTED lady for cashier and sales work. See Mr. McGarity, The Dan Cohen Shoe Store, 1028 Peachtree Street, NE.

EXPERIENCED waitresses, salary plus tips. Apply in person. Cherokee Restaurant, 318 Ponce de Leon, NE.

HOUSEKEEPER, middle-aged, unencumbered, live in. Dr. C. A. Powell, 794 E. College Ave., Decatur.

WOMAN capable of operating one-girl office. Write qualifications to Box L.P., 195, Journal-Constitution.

EXPERIENCED millinery sales ladies, full or part time. Salary and commission. Call JA. 4-1570.

TYPING, part time: statistical reports. Experience required. Good pay. JA. 4-4246, TR. 6-8165.

WAITRESS wanted: Brock's Supper Club, Old 41 Highway, 2¼ miles below Hapeville. PO. 7-9194.

SERVE Watkins customers in your neighborhood. Average $2.50 hour. Apply 419 Capitol Ave.

BEAUTICIAN needed at once. Good opportunity for hair stylist with good personality. TR. 4-1531.

WAITRESS, 18-35, to work split-shift or evening shift. No Sundays. 1172 Peachtree St., at 14th.

WANT single woman to work in grocery store and meat market. Age no limit. PL. 5-3216.

TWO WAITRESSES, 5 curb girls, over 21, neat, attr. Cook'n Chicken, 738 Ponce de Leon.

DISHWASHER. No Sunday work. Age 25 or over. Bob's Grill, 14th and West Peachtree.

BEAUTICIAN for busy shop in East Point, Sunday, PO. 1-0766; weekdays, PO. 7-0436.

CURB GIRLS—Must be 21, neat, clean habits. Call EX. 1495 for information.

BEAUTICIAN — East Point vicinity. Under 35. POplar 1-7882 or POplar 1-1054.

CURB GIRL or inside. 4 till 12. 2225 Stewart Ave., SW. POplar 1-9102.

INTERESTED in employment? Apply RICH'S EMPLOYMENT OFFICE.

TEMPORARY stenos. and comptometer oprs. 72 11th St., NE. TR. 5-8674.

TEMPORARY secta., stenos. with exp. 901 Wm.-Oliver Bl. JA. 4-4985.

EXPERIENCED waitress, Frankie & Johnnies. Hours 4 to 12, SY. 4-9125.

WAITRESS wanted, over 21. Apply in person. 1403 Lee St., after 6.

GEORGIA TECH ALUMNI office needs clerk-typist. TR. 2-8540.

WAITRESS, 5 nights a week. Peek-A-Boo Grill. PL. 5-9190.

Salesladies 55-A

UNIT MANAGER

THIS can be "your big payoff" if you are experienced in recruiting saleswomen in direct-to-home selling of cosmetics, silver, china, plastics, etc. Cort Cosmetics, Inc. has openings for aggressive, ambitious women to recruit and train housewives as part-time salesladies in Atlanta. Recruiting of salesladies is easy as we furnish abundance of leads at company expense. Thorough training given. Permanent. Above-average salary, plus bonus and car allowance. Wonderful opportunity for advancement with fast-growing company. Car and full time required. For interview phone JA. 4-4018 any time day or night.

$35 TO $105 WEEK

FOR LADIES that will service our customers, 20 to 48 hours per week. No experience necessary. We offer this opportunity to ladies on a full- or part-time basis in the following areas, towns and cities around Rome, Columbus, Macon, Gainesville, Atlanta, Athens, Marietta. We have been nationally known, advertised and accepted for the past 50 years. For full details apply, phone or write to L. Bird, 746 Lee St., SW. PL. 3-1179, Atlanta, Ga., Fuller Brush Co.

SUCCESFUL SALESWOMEN ONLY!

EARN $300 to $500 on a weekend. No canvassing. Prospects come to you. We don't care what you have sold in the past, just as long as you are a good saleswoman. For interview call Mrs. Bowman, TR. 4-9781.

LADIES—PART TIME

EARN extra money during your spare hours. Pleasant work, no car needed. Average $2 per hour for 15 hours per week, working outside your home. Phone JA. 4-4018 any time, day or night.

MAKE $65 on 65 boxes new NAME-IN-SILVER tall Christmas cards. Personalized cards, 25 for $1. Assortments, stationery, gifts. Profits to 150%. Big FREE sample book, assortments on approval. FREE gift for promptness! SOUTHERN, 478 N. Hollywood, Dept. 326, Memphis, Tenn.

LADY for sales work in frame department, Buckhead store, good future for right person. Apply to Mrs. Garrard, Binders, 74 Broad St., NW. No phone calls.

AVON SELLS ITSELF—Work 4 to 5 hours a day and earn $40 to $50 a week. 5 established territories now available. Call TR. 2-8673.

WE HAVE OPENINGS FOR READY - TO - WEAR EXPERIENCE NECESSARY. EXCELLENT OPPORTUNITY. WINBERGERS, 30 CAIN ST., N. WA. 7385.

EXCEPTIONAL salesladies wanted. Apply Irving's, Hapeville.

Employment Ag'ncy—F'm'le 56

ROBERT JARRELL PERSONNEL

TOWN—5 DAYS

Billing Clk.—Open
Extend, manual typewriter

Gen. Ofc. Clk.—$275
Transc. machine and Gen. Ofc.

Calc. Opr.—$200
No Typing—Fig. Aptitude

Clk.-Typist—$225
Excellent Future

ALSO

Typist, N.E., 5 days	$230
Beginner file clk.	$175
Billing clk., 8-4:45, N.E., 5-da.	$250
Fig. clk.-typist, N.E.	$225
(2) Clk-typists, town, 5 days	Open

16 P'tree Arcade—JA. 5-4533
Main Floor—Lower Level

NAT'L EMPL. SERV.

STENO.-GEN. OFF. Age to 30, Lakewood sect. . . . . . $300-$350
SECTY. N'side, 9-5, 5 days . . . $300

NAT'L EMPL. SERV.

211 Volunteer Bldg. JA. 5-0461
MRS. BLANKENSHIP

Employment Ag'ncy—F'm'le 56

A-1 EMPLOYMENT
SERVICE
723 New Fulton Natl. Bldg.
INTERVIEWS
Member: Georgia Ass'n.

SMALL 2-girl ofc. Secty., 5 days, N.W. Section, 20-36, med. s'hand $300
JR. SECTY., 5 days, downtown, natl. co., 18 up, advancement $275
DICTAPHONE, 5 days, small office, near Fox, med. s'hand ..$275-$300
SMALL ofc. Secty., 5 days, New Fulton Natl. Bldg., 20-35 ..$260
STENO., 30-40, 5 days, downtown, natl. co., raise 3 mos. ..$250-$275
LEGAL Secty., 5 days, town $300
STENO.-Receptionist, learn PBX, 5 days, (summer) 30-45, lt. s'hand $275
TYPIST-CLK., 5 days, New Fulton Natl. Bldg., 20-35, natl. co., small office ....$230-$250
PRIV. Secty., 5 days, N.E. ...$300
SMALL ofc. Secty., 5-da., S.W. $250
STENO., 5 days, NW, 19-36 $260
TYPIST, med. s'hand, 5-day ..$250
SMALL ofc. typist, 5-da., N.W. $250
BEG. steno., West End, 17 up $200
STENO., 20-45, 5-da., town $250
PRIV. Secty, good bkkpr., 5 days, good advancement, 20-29 $325-$300
DICTAPHONE, 5-day, town ..$250
JR. ELEC. typist, 5-da., town $200
TYPIST, downtown, learn dictaphone, 5 days, natl. co., 35-45 ....$225
SMALL ofc. typist, 5 days, N.E. $217
SMALL ofc. typist, 5 days, N.E. $217
TYPIST, learn d'phone, 5-da. $220
PEN-INK bkkpr., 5 days ...$325
JR. TYPIST, 5-da., C. Park ..$210
JR. TYPIST, 5-da., Chamblee $190
POSTING clk., 5-da., town ..$225
JR. TYPIST, 5-da., N.E. ...$200
GEN. ofc. 20-30, 5-da., town $200
GEN. office, type some, New Fulton Natl. Bldg., 18-30 ....$200
CASHIER—Gen. office, small office, 5-da., F. N. Bldg. $225
BILLING clk., 5-da., N.E. ..$250
SMALL ofc. typist, 5-da., N.W. $225
CASHIER (office), 20-35 ..$200
KEY punch, 5-da., rush $225
FILE clk., 5 days, New Fulton Natl. Bldg. 18-27 ....$200
BEG. typist, 5-da., 17 up ...$189
GEN. ofc. 5-da., figures $200
BEG. typist, 5-da., town $200
POSTING mach., 5-da. $235
MACH. bkkpr., 5-da., N.E. ..$260
GEN. ofc. typist, town $225
COMPT. opr., 5-da., town $260
COMPT. opr. 5-da., N.E. $238
GEN. ofc., posting, 5-da. $200
BKKPG. clk., 5 days, N.E. ..$217
POSTING clk., 5-da., N.E. ..$220
BEG. steno., 5-da., town $217
UNDERWRITER, some knowledge, 5 days, downtown ....$225-$250
RECEPTIONIST, 17-20 ....$175
DICTAPHONE, 5 days $250

723 New Fulton Natl. Bldg.
A-1 EMPLOYMENT SERVICE

PAIR
PERSONNEL SERVICE
312 Forsyth Bldg.
JA. 5-5533

SEC. to V. Pres., must be tops, mature person, exp. ....from $350 up
SEC., Edu. Org., 9-5, 5 days ....$250-$300
STENO., gen. off., increases ...$225
STENO., 25 or over, 5 days ..$279
LEGAL SEC., age open ....$275 up
SEC. to district mgr. ....$275-$300
SEC. wonderful future $250
SEC. 1-girl office, 5 days ..to $275
RECEPTIONIST, to 32, 6 days $175
STATISTICAL Typist, to 30 ..$225
STATISTICAL Typist $250
TRANSCRIBER, exp. $250
TYPIST-policy writer $225
DICTAPHONE Opr. ....$225 up
TYPIST, benefits ....$200-$225
BKKPING. Mach. Opr. ....to $250
BKKPING. Mach. Opr., Burroughs sensimatic ....$225-$250
FILE CLERK, young $213
BKKPR., full chg. ....to $300
KEY PUCH Opr., some exp. ..$225
PAIR PERSONNEL SERVICE
312 Forsyth Bldg. Downtown

INS. SPECIALISTS
We Supply Experienced Ins. Help for Fire and Cas. Cos. and Agcys. ONLY and they Always Need Wholesome, Refined, Congenial Women, 18-45. This Agcy. is owned by an Atty. and former Gen. Agt. who knows your Work, your Worth and Problems. We Respect Confidences. Just Ins. Jobs Here. Hrs.: 9-4. By Appt. later and on Sat. 1214 C. & S. BANK BLDG., JA. 3-1884.

BLACKWELL
PERSONNEL SERVICE
STENO for exec. ofc., 5-day ...300
BKKPR.—Coll. grad., 5-day ...300
LT. STENO-Bookkeeper 275
(2) TYPISTS—Gen'l ofc. 225
STENO—Beg. 225
BKKPING. Mach. 205
(3) TYPISTS-D'phone (Beg.) 215
(4) STENOS (Beg.) 216-250
(3) FILE Clks. (Lt. type) Beg. 175
1515 Candler Bldg. MU. 8-7020

OPEN DAILY 8-6 P.M.
TO $275 Mo. ....9 Steno-Sectys.
TO $275 Mo. 6 Bkprs. P.I. or Mach.
TO $250 Mo. ....8 Exp. Typists
TO $225 Mo. .16 Cashiers. Finance. Restaurant and Grocery.
TO $225 Mo. ....Dictaphone Opr.
500 GOOD JOBS NOT LISTED
Call or Write—Applications Mailed
PERSONALIZED, INC.
SOUTH'S LARGEST AGENCY
6 North Ave., NW TR. 6-3622

ACME EMPLOYMENT
Atlanta's Only Excl. Woman's Agcy.
Stenos, SH. and dict. $250-300
Dictaphone oprs. $200-250
Ins. claims clerk $225-250
Clerk-typists $175-225
For immediate results, register with N. GAE DICKINSON MU. 8-7521
ACME EMPLOYMENT
1400 New Fulton Bk. Bldg.

B—E—G—I—N—N—E—R
$208. Regular raises. Short hours. Light typist. Attractive. MU. 8-8992.
The Private Employment
1103 Mortgage Guarantee Bldg.

WEST END EMPLOYMENT SERV.
Sectys. ....$225-$300
Clerk-Typist ....$175-$250
847½ Gordon St., SW PL. 5-5759

H-A-Y-S
PERSONNEL SERVICE
1101 Ga. Sav. Bk. JA. 3-6454

Aggressive Employment
1001 Healey Bldg. JA. 3-7601

DENTON PERSONNEL SERVICE
430 Candler Bldg. JA. 5-6841

EXECUTIVE SERVICE CORP.
Rm. 1716, 22 Marietta St., WA. 5430

HOOD EMP. SERVICE, PO. 1-8837, 129 Thompson, E. Point. V. Hood.

ANDERSON PERSONNEL
101 Marietta St. Bldg. JA. 4-5678

NORRELL PERSONNEL SERVICE
One Peachtree Bldg. JA. 4-5271

SOUTHERN EMPLOYMENT
One P'tree Bldg. JA. 3-7541

ACCREDITED PERSONNEL SERV.
211 Volunteer Bldg. JA. 4-2076

DEAN PERSONNEL
516 Red Rock Bldg. JA. 5-3456

PLAXICO PERSONNEL, TR. 4-7591
NATION WIDE, WA. 6112

ALSOBROOK PERSONNEL
219 Healey Bldg. WA. 0951

Instructions—Female 58

THIS IS TO REMIND YOU THAT WE NEED
COMPTOMETER students to take short, inexpensive course, day or evening classes.
FREE placement service. Graduates starting at salaries from $175 to $275 per month.
THIS SCHOOL is operated by Felt & Tarrant Mfg. Co., manufacturers of the Comptometer and is the only authorized Comptometer school in Atlanta.
Call or Write for Full Details
The Comptometer School
M. H. BRASWELL, MGR.
JA. 3-8266
208 Mortgage Guarantee Bldg.

LEARN WORLD'S QUICKEST SHORTHAND IN 30 DAYS JOBS AWAIT
YES, you can be ready for a better job, better salary, in business, government, or industry, in just 30 days through Nationally Famous Elliott 7-Lesson Shorthand. Five calls per graduate, many starting at $2,200 to $3,100 a year. Typing and other Secretarial subjects available. Day, ½ day, night. Special Classes start Monday. Avoid the rush. Apply or phone at once.
Marsh Business College
322 IVY ST., NE JA. 5-6813

Instructions—Female 58

"35 Jobs for Every Steno"
SHORTHAND IN 6 WEEKS
YOU CAN DO IT WITH SPEEDWRITING
BECAUSE it's an A. B. C shorthand. No symbols, no machines! Easy to learn, accurate and reliable. SPEEDWRITING shorthand will qualify you in 6 weeks for a well-paid position. You start taking dictation the very first day.
SPEEDWRITING
Secretaries Now Earning
$50 TO $75 A WEEK
WHY struggle alone in a low-paying routine, dead-end job when
IN ONLY SIX WEEKS
You Can Be a Stenographer
120 WORDS PER MINUTE—50 per cent above Civil Service requirements. Win success in both Civil Service and leading business firms. Trial lesson FREE. New day and evening classes start every Monday.
SURPRISINGLY LOW FEE
TAKE A YEAR TO PAY
SPEEDWRITING shorthand schools offer free job placement service in 450 cities.
MASSEY BUSINESS COLLEGE
OF ATLANTA
SOUTH'S largest business school. 170 Peachtree Street, Atlanta, Ga.
FOR YOUR FREE CATALOG
Call Jackson 5-7876 Now

Do You Like Machines? Be an IBM Key Punch Operator IN 3 WEEKS
THE demand is growing for trained Key Punch operators. Yes, the jobs are waiting for YOU! ONLY 6 students per class!
FOR detailed information, contact
MASSEY KEY PUNCH SCHOOL
A Div. of Massey Business College
615 MORTGAGE GUARANTEE BL. Call JAckson 5-7873. Now!

A MESSAGE To Women Who Believe They're Worth $250 MONTH
IF YOU are not enjoying success you think you deserve, perhaps the answer lies in specialized training.
Secretarial, 12 weeks; day $204
Clerk-Typist, 12 weeks; day ...$160
Gregg S'hand, 16 weeks; nights, $60
Typewriting, 16 weeks; night ...$48
THE GREENLEAF SCHOOL
71½ Forsyth, Opp Rialto Theater
MU. 8-7800

YOU CAN EARN $200 TO $250 PER MONTH SWITCHBOARD OPERATOR IN 2 WEEKS
WE OFFER LOWEST Priced Course in Atlanta. NO DOWN PAYMENT. ONE YEAR TO PAY. Day classes 2 weeks. Night classes 5 weeks. NO AGE LIMIT. Free Placement Service.
MODERN PBX AND RECEPTIONIST SCHOOL
1608 CANDLER BL.—JA. 3-1989

JOBS FOR HOUSEWIVES
IN ONLY 8 weeks you can be a trained Clerk-Typist. Learn typing, Business English, letter writing, spelling, and other subjects. Lifetime FREE job placement service. No high school diploma required. Day and night classes.
For Free Catalog Contact
MASSEY BUSINESS COLLEGE
170 PEACHTREE STREET
CALL JACKSON 5-7876 NOW

ATTENTION
Jasper, Ga. Residents
Massey Business College
OPENS 4 MOS. EXTENSION SCHOOL SEPTEMBER 4
DAY AND NIGHT CLASSES
SECRETARIAL and GENERAL OFC. COURSES. For full information, contact Mrs. Donavie Robertson in Jasper, next door to Nunnally & McCrea Co. or call Jasper 4402 or 2603.

Help Wanted—Male, F'm'le 60

25 MEN OR WOMEN to canvas door-to-door, taking names for the city directory. No selling. Guaranteed salary plus bonus for extra effort. Must be good spellers and have clear handwriting. Permanent positions for those free to travel. Group insurance, paid holidays and vacations furnished. Apply only in your own handwriting stating age and phone number. Address replys to Robert R. Shartzer, O. D., 179, Journal-Constitution.

Medical Technicians
40-HOUR WEEK. Top salary according to ability. No night work. Laboratory, Kennestone Hospital, Marietta, Ga. Phone 8-3311, ask for Don Raney.

WANTED—Registered pharmacist or pharmacy graduates needing experience. Apply Dixon's Drug Stores, 3187 Vineville Ave., or Phone 3-1721, Macon, Georgia for personal interview.

MANAGER
EXPERIENCED —renting and collections, Garden Apts. Give details. Write H.S., 439, Journal-Constitution.

APPLY SEARS RETAIL STORES
For Part-Time Employment

Male & F'm'le Emp. Agcy. 60-A

C & S EMPLOYMENT EXCHANGE
May Belle Mize JA. 4-0973

Teachers Wanted 61

WHITE teachers needed. School in suburban Atlanta needs high school commercial, librarian, ind. arts, science, general math; also third grade and fifth grade. Contact E. W. Oliver, principal, North Clayton school, College Park, Ga. Supplement to state pay. PO. 1-8733 or PO. 6-2536. Applications by mail should include small photo.

NEAR ATLANTA
NEED white teachers for grades 3, 4, 5, 6, 7, new school, county supplement. Ideal location. Write Principal John Lewis, Box 87, Forest Park, or call PO. 7-0433 or PO. 7-1381.

METROPOLITAN AREA
COUNTY supplement for grades 4, 5, 6, 7, 8, Science Major and coaching vacancies. Call immediately Principal, Robert I. English, PO. 1-8729, PO. 7-3432.

MATH teacher who can also teach one class in physics or chemistry (would consider retired public school teaher). Private boarding school for boys, Salary open. M. B., 392, Journal-Constitution.

WHITE teachers needed at Pelham. Basketball coach to assist in football $1,200 supplement. Also midget football coach, supplement $500. Apply to R. W. Dent, superintendent.

ONE fifth-grade teacher for Snellville High School. State salary plus $100 supplement. Apply to Troy Thomason, Principal, Snellville, Ga. Phone Lawrenceville 3700.

TEACHERS WANTED—High school English, algebra and geometry, biology, commercial. Local supplement: T. H. Wall, principal, Coffee County High School, Douglas, Ga.

TEACHERS wanted for Berrien High School, white, 2 social studies, 1 science, 2 mathematics. Call 3191, or 4911 Nashville, Ga., M. M. Johnson, principal.

TEACHERS WANTED: One 12th-grade English teacher for Elberton High School. Apply to Supt. N. R. Haworth, Elberton, Ga.

CHOICE openings in all fields of teaching. Rush application. Southern School Bureau, Decatur, Ga. Ofc. DE. 7826; Res. DE. 6224.

NEED 1 chemistry-biology teacher. Good supplement. Contact J. W. Sutton, Pepperell High School, Lindale, Ga., phone 2-0971.

BASKETBALL coach wanted. Call or write Courtney Davis, principal Dodge High School, Eastman, Ga.

Situations Wanted—Male 62

ATTENTION EMPLOYERS! We have several ambitious high school graduates attending Marsh Business College that are in need of afternoon and evening positions to help meet expenses. These young men have had experience in groceries, drugstores, filling stations and some are excellent typists. Call: Mr. Peters, Placement Director, for interviews. JA. 5-6813.

ACCOUNTANT, 10 years' experience, 37, married, desires position as public accountant. Available immediately. W. Y., 192, Journal-Constitution.

EXPERIENCED salesman with college training desires change to permanent position with future. CR. 9364.

2ND-CLASS printer, commercial shop F. Wright, General Delivery, Atlanta.

WILLING young man (24) wants work. Phone TR. 4-7772 anytime.

Situations Wanted—Female 63

ATTENTION EMPLOYERS! We have several ambitious high school graduates attending Marsh Business College that are in need of afternoon and evening positions to help meet expenses. These young ladies are good typists, have had 1 year of shorthand and some have had sales clerk experience. Call: Mr. Peters, Placement Director, for interviews. JA. 5-6813.

SEVERAL high school graduates attending SOUTHERN BUSINESS UNIVERSITY desire afternoon work. Many are good typists and know shorthand. Some with office experience. Call Mr. Hulsey, JA. 4-1951

Situations Wanted—Female 63

EFFICIENT, attractive secretary (who can spell) desires to change positions, wants job with well-organized advertising agency or public relations department of a firm in downtown area. Salary $350. Write M. R., 144, Journal-Constitution.

STENOGRAPHER, age 32, with knowledge of shorthand, typing and dictaphone machine, would like position in Chamblee or Brookhaven area. 47-3357.

EXPERIENCED exec. secty. and in merchandising, desires position. Capable of assuming office management. Min. $350 per mo. Call ME. 4-2195.

ACCOUNTANT, 18 years' experience. Mature lady desires several small sets of books to be kept in your office or my home. Call TRinity 6-3986.

WANTED—Part-time general office work. Bookkeeper, secretary, typist, 8 until 12. Southwest section only. POplar 7-8446.

EXPERIENCED secretary desires permanent position in Avondale Estates-Decatur area. CR. 6054 after 5 p.m.

STATISTICAL typing, small sets books, dictation; private office. WA. 6471; evenings, TR. 6-0192.

SECRETARY—12 years' experience. Efficient shorthand, Dictaphone. TR. 5-5992.

EXPERIENCED typist desires work to do at home. Melrose 6-3903.

Help Wanted—Male (Col.) 64

Cafeteria Kitchen Trainees
OUR CO. has openings for men who have a substantial background in kitchen sanitation work. We also welcome young men who have a desire to learn and develop under substantial supervision. Kitchen production work. Applicants will receive all fringe benefits offered by the Co. Sick leave, leave of absence, annual bonuses, vacations. Training programs and future advancement are all part of our employee deveopment program. Men interested may apply for interview between 8 and 10 a.m. Monday thru Friday. 39 Marietta St., 2nd Floor.

JANITORS
OPENINGS FOR EXPERIENCED JANITORS. AGE 30-45. HIGH SCHOOL EDUCATION. DAY HOURS.
APPLY PERSONNEL OFFICE, ROOM 203, ADMINISTRATION BLDG., EMORY UNIVERSITY.

JANITOR FOR SMALL OFFICE BUILDING. MUST HAVE GOOD REFERENCES. D. J., 82, JOURNAL-CONSTITUTION.

CURB BOYS
FULL or part-time shifts, also weekends. Regular work, good tips. Apply in person.
THE VARSITY
61 NORTH AVE., NE

PORTER
HAVE opening for porter. Good salary. No Sunday work. Must have driver's license. Age 20-35. Apply: The Reed Drug Co., 119 Alabama St., SW.

$55 WEEK
WILLING and able worker, must be able to read and write. See Mr. Wilson, 95 Marietta St., NW.

EXPERIENCED service station porter. Good starting salary. Apply Amoco Service Station, 3050 Peachtree Rd. CH. 1151.

SERVICE STATION porter, 6 days week. $40 to start. Do not apply unless experienced. 1820 Peachtree Rd., Northeast.

WANTED wool pressers to learn cleaning. Juhan Cleaners, 112 N. Main St., College Park. PO. 1-4404.

2 MEN TO SELL CARS — No experience necessary. Good deal. Lee Dale Motors. 570 Spring St., NW.

PORTER for small bakery. Driver's license. Hours 6 a.m. to 3 p.m. Apply 455 Ponce de Leon Ave.

WOOL PRESSER. Small shop. Tom Lloyd Cleaners, 459 North Ave., NE. TR. 4-1633.

Help Wtd.—Female (Col.) 65

NURSE-MAID-COOK
EXPERIENCED, references, health card. Live in. $25 week, other benefits. Must be dependable, between 30 and 45 yars of age. Do not apply unless qualified. Call TR. 4-5495, between 9 a.m. and noon for appt.

EXPERIENCED cook-maid to live in. Private room and bath. Thursday and Sunday off. Must have references and health card. $30 per week. Call: CHerokee 7232 after 9 a.m.

SHIRTS—PANTS
MUST BE experienced, to earn $40 up, 5 days. Cool plant, new machinery. 584 Edgewood Ave.

COME ready to work. Experieced markers, checkers, flat workers. If not experienced do not apply. Top pay. No phone calls. WALL'S LNDRY, 1060 St. Charles, NE.

SETTLED, experienced cook-maid. Permanent job, 8 a.m. through 7:45 p.m., 5½-day week, includes some Sunday work. CHerokee 7905 after 10 a.m.

SEWING machine operators, safety stitch, serge, plain sewing. Experienced only. Apply in person. Ken Lee, Inc., 454 Irwin St., NE.

EXPERIENCED flatwork folders. Good pay and hours. Must be fast. Apply Rainbow Laundry, 563 Memorial Dr., SE.

EXPERIENCED coverall pressers, excellent pay and working conditions. Apply: 670 DeKalb Ave., NE.

NURSEMAID, 4 to 5 days a week, stay on Saturday night. Recent references and health card, TR. 2-5795.

EXPERIENCED nursemaid to live on. Off Thursdays and every other Sunday. Good salary. TR. 6-6174.

EXPERIENCED housekeeper-nursemaid to live on in doctor's home. Good salary. EXchange 0418.

HOUSEKEEPER - NURSEMAID. 5 days week. References, health card essential. CRescent 6590.

COMBINATION wool and silk finisher. 114 E. John Wesley Ave., College Park. PO 1-6837.

EXPERIENCED silk finisher, apply in person. One Hour Valet, 24 Peachtree (Five Points).

DISHWASHER. No Sunday work. Age 25 or over. Bob's Grill, 14th and West Peachtree.

MAID — 5¼ days, 8-12:30. References, $12.50 carfare. DEarborn 3536 after 5:30.

FINE silk finisher. Good bonus, good pay. Eula's Cleaners, 589 Ashby St., SW.

WANTED — Combination silk and wool presser. Good pay. MUrray 8-2035.

EXPERIENCED laundry press operators. Apply 454 Irwin St., NE.

MAID for store, part time housework, ½ days. P. O. Box 458, Atl.

COOK-MAID, live on 5 days. $20 week. CHerokee 9637.

LIVE ON. 5½ DAYS. MELROSE 4-5574.

Employm't Agcy.—F'm'le 65-A

EDGEWOOD DOMESTIC SERVICE
Public and home jobs
201 Edgewood JA. 4-7957
Maids for New York or Miami
JA. 4-8186
Write: Maids, 60 Cain, NW

Help Wtd., M&F, E. Agcy. 66-A

MAIDS COOKS
DAY WORKERS
ATLANTA DOMESTIC SERV.
CALL US FOR DOMESTIC HELP
JA. 3-5571

COLORED HELP—100 JOBS NOW
All types public and maid jobs For men and women pay to $50 wk. See us for quick job any day.
8 North Ave., NW TR. 6-3622
We deliver for interview

JOBS or HELP ...TR. 6-5771
Martin Emp. Serv. 984½ P'tree

PIONEER EMPLOYMENT, 311 Mark Bldg., JA. 3-7477.

Sit. Wtd.—Female (Col.) 68

EXPERIENCED maid desires job, department store, doctor's office. PL. 5-0896.

WILL DO ironing at my home. SY. 4-3939. 196 West Lake Ave., NW.

GIRL wants 5 weekdays as maid in office or waitress. JA. 3-0274.

EXPERIENCED maid desires day work, iron or clean. JA. 4-8345.

MIDDLE-AGED baby-sitter, nights. I'll iron Tuesdays. WA. 7139.

EXPERIENCED maid and cook. Good references. JA. 5-8793.

WANT DAYS WORK
TR. 6-5293

MAID desires full time or days. Top reference. JA. 5-0151.

YOUNG LADY wants work 5 nights a week. MU. 8-6797.

MAID wants work, 5-day week. JAckson 3-4497.

MAID desires office cleaning at night. SY. 4-7344.

FINANCIAL

Business Opportunities 70

DRUGSTORE
NO nights, no Sundays. Still shows over $10,000-year profit. Best location in town and getting better. Good fountain and drug bus. Books are open for your inspection. Owner is sick and store must be sold. Will take late-model car as part payment. Terms. Good lease and clean, up-to-date stock. Call evenings after 7 o'clock. EX. 9857.

NEW MOTEL
CHOICE downtown location; 2 heavily traveled hwys. Prosperous city. Records prove high income. Excellent for family operation. Owner has urgent cause to sell. Will make you a real buy. TR. 5-2758. Wade Browne, Bkr., 2640 Stewart Ave.

Business Opportunities 70

WHOLESALE seafood company in business fifteen years for sale. Owner retiring. Going business. Largest of only two in city of 100,000. Building centrally located, with freezer, two new 1½-ton refrigerated trucks, two delivery trucks. Will rent building if necessary. Reasonably priced for quick sale. Write C. D., 438, Journal-Constitution.

WELL-ESTABLISHED Atlanta business selling coal, building material, heating and air conditioning, netting $10,000 per year. Complete business, receivables, inventories, real estate, railroad siding. Purchaser assumes liabilities. Price $55,000, $15,000 down, balance negotiable. Write O. D., 38, Journal-Constitution.

DAYTONA BEACH, San Remo Restaurant, 175 seating capacity, separate bar and lounge, specializing in Italian-American food, strategic location $165,000, requires $50,000 minimum cash, includes real estate. Write F. L. West, Mitchell & West Realty, 2042 S. Atlantic, Daytona Beach.

RISK CAPITAL
UNBELIEVABLE returns on your investment. Secured by government-guaranteed mortgages. Should yield from 10% to 30% a year. Minimum investment, $10,000. For information, write J. M., 421, Journal-Constitution.

LOCATE YOUR BUSINESS
IN BARNESVILLE, GA., growing town, large industrial payrolls. Desire variety store, beauty shop, men's wear, hardware-appliance business. Apply D. C. Collier, Realtor, Tel. 73.

BARGAIN—MOTEL
LOVELY 12-unit red brick, plus lrg. home. Progressive town, good income. Western owner sacrificing. $8,000 down, bal. financed. PL. 5-8332, PL. 3-8331. Southern Rlty., 607½ Lee St., SW.

INVESTOR WANTED
TO PURCHASE all or interest in Garden apart. house project in Atlanta area who can devote some time to management. Write H. S., 439, Journal-Constitution.

SMALL GROCERY
ALL WHITE neighborhood sec., no competition, clean as a pin throughout, small cash needed, terms. Appt., Davis, WA. 6603.

CAFETERIA — Doing good business, takes 5 to run it. Very reasonable. Business speaks for itself. Come out to see for yourself. From 8 a.m. until 10 p.m., MArket 7-9171.

SERVICE STATION
NEAR Avondale Estates, modern, 3 bays, doing 10,000 gals. mo., total $1,250. Appt. Siler, JA. 5-8144.

SERVICE STATION
AVERAGE 12,000 gal. mo. Well stocked, open 6 days. Cash and terms, PL. 5-8332, PL. 3-8331.

DRUGGIST — Excellent opportunity for young pharmacist who would like to have a half interest in drugstore. For complete information, call JA. 4-0446 after 6 p.m.

GROCERY, SELF-SERVICE, $1,750 wk. bus. (should do $2,500 wk.). Fixt. cost over $20,000. Sacrifice, $12,500, $3,000 cash, bal notes. TR. 5-2041, TR. 4-1771.

WONDERFUL DEAL!
GRO., meats and beer. Does $1,100 wkly. Total price $3,500. H. Shofman, TR. 6-1582.

EXCELLENT location for shoe repair shop or luncheonette, between Houston and Auburn, ½ block from telephone co. 90 Ivy St. Reasonable rent. JA. 3-9621.

SWAP
GROCERY and meat market, doing over $1,000 weekly. Exchange for farm, land, or house and lot. Call JA. 4-9142.

CLOTHING and furniture store combination, good location, colored trade. Sell for $1,500. 512 McDaniel St., SW. C. O. Adams, MU. 8-9417, or JA. 3-9905.

MAJOR OIL CO. has good gallonage station available in Buckhead. Can be handled very reasonable. Call Mr. Miller, WA. 7305 days or EX. 3791 nights.

CARPET installation co., ideal location, in Atlanta. Truck and equipment tools and supplies. $1,500 for quick sale. Call TRinity 4-6775. TR. 4-4085.

MOTELS-HOTELS—Since 1935, our specialty. To buy or sell, big or little, see, write or call Carrington Rlty. Co., 139 Luckie St., WA. 3773.

CAFE, $750 DOWN
GOOD BUSINESS, 2 can operate. Easy terms. PL. 5-8332, PL. 3-8331.

LUNCHROOM, 5 days week, near 4,000 office workers, densely populated rooming house area. W. Y., 189, Journal-Constitution.

MAJOR OIL COMPANY — 3-bay service station. Rental on gallonage basis. Reasonable investment required. EV. 3386.

FOR SALE — Established dry cleaning plant located Barnesville, Ga. Contact R. M. Daniel, phone 237 Barnesville.

Cafe, $500 Full Price
1-PERSON OPERATION, TR. 5-2041

CAFE — $350 DOWN, 1-RM. LIV. QTRS. 1-PER. OPERATION, BAL. $25 MO. TR. 5-2041, TR. 4-1771.

BEER, WINE, FOODS. STAINLESS STEEL EQUIP. MUST SACRIFICE. $1,000 HANDLES. TR. 5-2041.

QUICK-SERVICE laundries installed. Prime locations from $3,000 dn. Call Steve Ferguson, TR. 5-6736.

GRILL—Drive-In. Toddle House style. $160 daily. Must sell at once, small cash payment. JA. 5-2210.

MAJOR OIL service station, close in. Well stocked. Good equipment, $2,950. JA. 4-9873.

BEAUTIFUL grill. Best downtown loc. Nets $750 mo. Air cond. $2,500 handles. JA. 4-6997.

GROCERY and market, choice corner location. POplar 7-1011. PLaza 3-0045.

GROCERY—In all-colored section. Books open. Will sacrifice. TR. 2-9471.

DOWNTOWN beer tavern. Nets $700 monthly. $1,750 handles. JA. 4-6997.

Drug Store, Decatur Sq're. CR. 5835 BOB BLACKWELL RLTY. DEC.

WHITE AND COMPANY
CHOICE BUSINESS opportunities. Chas. Ford, 87 Walton St., NW.

TAVERN, beer, wine, nice sec. Two per opr. $700 net. MU. 8-9336.

5-CHAIR BARBER SHOP
JA. 3-9904

RESTAURANT for sale. Reason, going North. TRinity 4-9318.

GOOD going business. For information call POplar 1-9110.

SMALL laundry and pressing shop. MU. 8-1794.

Business Opp. Wanted 71

BOOKKEEPING SERVICE ACCOUNTS WANTED IN ATLANTA VICINITY. O. D., 133, JOURNAL-CONSTITUTION.

WANT to buy fire and casualty insurance agency, in or around Atlanta. Y. A., 40 Journal-Constitution.

Money to Loan 72

LOANS $50 TO $2,500
G. A. C. Finance Corp.
520 W. P'TREE ST., NW TR. 6-7501
948 GORDON ST., SW PL. 5-4372
BUCKHEAD
2063 P'TREE RD., NE EX. 1596
DECATUR
111 W. PONCE DE LEON DE. 5701

LOANS—$25 to $1,200 on signature, furniture or auto made at Beneficial Finance Co., 73-B Forsyth St., NW Phone Ja. 5-7417.

PUBLIC FINANCE CORPORATION
211 Western Union Bldg., JA. 3-2701

DELTA LOAN CORP.
332 Whitehall St. JA. 5-0795

QUICK auto loans. Front-door parking at Midland Finance, 337 W. P'tree

QUICK LOANS, WA. 2756. SOU. DISCOUNT CO., 220 Healey Bldg.

FOR MONEY IMMEDIATELY CALL JA. 4-0661. Home Credit Co.

Loans on Real Estate 75

FIRST, SECOND MORTGAGE LOANS QUICKLY APPROVED
WE ALSO BUY REALTY LOANS.
EMPIRE RLTY & MTG. CO.
518 Healey Bldg. MU. 8-1976

T. Wayne Blanchard & Co.
WA. 5670
Realtors Ga. Sav. Bank Bldg.

QUICK CASH
WANT to buy 2nd and 1st Mortgage Notes. Mr. Peevy, CH. 1225.

MONEY to repair, remodel, build, and add to. Low interest, small monthly payments. DEarborn 1387.

LIVESTOCK-POULTRY—

Livestock

THE best place to buy or sell your cattle. Sales every Tues. and Thurs. 12 noon. Square deal to everybody. HASTY AUCTION CO. 57 BRADY AVE., NW TR. 2-1164

CATTLE sales each Tuesday and Thursday at 1 p.m. Ragsdale-McClure Commission Co. 66 Brady Ave. TR. 6-8858-9 Atlanta, Ga.

A. J. CASEY Angus dispersion, August 23rd, Rome, Ga., call George Gibson, phone 9050, Rome, Ga.

HOLSTEIN dairy cows. Any time. A. A. Denham, 4892, Eatonton, Ga.

Poultry

PULLETS RAISED FOR YOU!! YOU select breed. We do the rest. Low rates. Premium Poultry Co., Conyers, Ga. Phone 6941.

EQUIPMENT for 500 laying hens, automatic feeders and fountain, nest, egg washers, etc. Real cheap. DEarborn 2174.

Dogs and Puppies

FOR adoption, DeKalb County Humane Society, German shepherd male, 3 years old; bird dog puppies, Irish setter, toy terriers. CR. 0624.

AKC BOXER with papers, male, fawn with white markings, 3¼ years old, $75. Call between 12 and 5 p.m., 43-5256.

POODLES — Miniature black puppies, multi-champion lines. AKC registered. CH. 1690.

DACHSHUND, 6 weeks old, subject to AKC registration. Females, $20. EXchange 6855.

SHELTIES (miniature collies)—Ideal pets for children. AKC registered. DEarborn 9649.

COCKERS—Registered puppies. Stud service. 1299 Columbia Drive. CRescent 2869.

Dogs and Puppies

DOBERMAN pups, AKC registered, strong and healthy. Inexpensive. TR. 6-9533.

ADORABLE male fox terrier puppies. Reasonably priced. CH. 0321.

3½ MONTHS OLD Beagle hounds. Puppies. Call after 5:30. CR. 1498.

COLLIE PUPS AKC. J. B. Trimble, Riverdale, Ga. Jonesboro 2122.

COLLIE puppy, 5 months old. $35. All shots. TR. 6-8817, after 6.

TRAINED REGISTERED BEAGLES, only $50. Trial. PO. 1-4961.

PEKINGESE puppies, 817 Virginia Ave., NE. TRinity 6-5740.

PRETTY little Toy Terriers. $20. DEarborn 0392.

Cats, Kittens, Pets, Game

MONKEYS, beautiful res. Chinese Pug pups, parakeets, cages, seed. PL. 5-4902. 2764 Gordon Rd., SW.

CHINCHILLAS and cages for sale or trade. What have you? 47-9732.

Feed and Supplies

GOOD dry hog feed in 100-pound burlap bags. Also, 200 bales wheat straw. Joe M. Almand, 515 2nd Ave., Decatur. CR. 6000.

MISCELLANEOUS—

For Sale—Miscellaneous 82

Building Materials
PLUMBING, HEATING
5' C. I. Bathtubs $49.95
Shower Stalls $39.95
Wall Space Heaters, ...from $ 9.95
Wall & Base Cabinets ..from $ 4.95
Concrete Block Machines ...$35.00
Plywood 12c—Celotex, Beav. Bd. 5c
90-lb. Roofing $2.95, Shingles $6.35
Doors, Windows, Screens, Paint
JACOBS SALES CO.
45 Decatur St. Pk. in Rear. WA. 2876

Armstrong Linoleum Tile . . . 3½c Each
Asphalt Tile, 9x9 from ....3¼c ea.
Vinyl Plastic Tile, 9x9 ....14c ea.
Rubber Tile ⅛—9x9 ....14c ea.
Corlex Plas. Counter Top ..72c sq. ft.
Quaker Linoleum rugs ....$3.95 ea.
Wilson Plastic Wall Tile, 29c sq. ft.
CRESCENT PAINT CO.
80 Decatur St., NE. MU. 8-4544
Park Free, Corner Decatur-Ivy St.

GATE CITY FURN.
Apt.-size gas range $39.95
Used metal ice refrigerators ..$ 9.95
5-Pc. chrome dinette suite ..$39.95
9x12 Linoleum rugs ....$ 5.95
163 WHITEHALL ST., SW
36-in. table-top gas range ... $79.95

POST HOLE digger, operates off Jeep or tractor power, 9-inch auger, $75. Trailer, factory built, reinforced steel frame, steel floor and wood side, 4½ feet wide, 8 feet long, 38 inches high, suitable for rented trailed, $100. 1722 Campbellton Rd. PLaza 8-3303.

SPORTING goods close out. Water skiis, aqua foam belt, swim fins, mask and goggles, children's life preservers, beach mattress, Scott-Atwater motors, new, Skate-O-Jet scooters, Contractors Supplies Corp., EV. 5491.

COMPLETE block plant equipment for sale by owner at a real bargain. In good condition and capable of producing two million units anually. Apply to Best Concrete Products Co., P. O. Box 6, East Point, Ga.

BIG SALE
2x4's under 8 ft., $25 per M.; 6x8 and larger timbers, $30 per M. up.
CONTINENTAL WRECKING
2745 Bankhead Hwy.

3-TON self-contained air condition unit, suitable for barber shop or other commercial applications. Special closeout price $532. No water connections needed. Morningside Radio Service, TR. 2-7751.

PAINT contractors note: Rubber base paint, 5 gal. pails gray, vanilla and green $2.25 per gal. Drums white $2 per gal. Write or wire The E. J. Shannon Co., P. O. Box 102, Cincinnati 13, Ohio.

AT STUD—Slip - along - Midnight sire Midnight Sun dam by Merry Boy; also at stud: Majesty Genius by son of King Genius. Call A. W. Gay, days, CHerokee 9214; nights, DEarborn 8269.

SACRIFICE sale carload Youngstown cab. sinks, water htrs., bath sets, blue, pink, green, white. Also used tubs, lavs. We buy used plbg. Superior Plbg., 550 Piedmont. TR. 2-1689.

ENCYCLOPEDIA, 20-volume Crowell-Collier set. Original price $200. Westinghouse TV set, table model with attractive, modern base. Lamar Dodd lithograph. CRescent 3429. EX. 3274.

CALCIUM chloride to be used on roads, race tracks and ice houses. 3 carloads. Will sell any amount at a fraction of cost. Fulton Auto Exchange, 2235 Stewart Ave., SW. PO. 7-8606.

SALE—Outdoor barbecue set, braziers, picnic baskets, sizzle buckets, ice buckets, lawn lamps, trivet trays, lawn sprinklers. Contractors Supplies Corp. EV. 5491

CONTAFLEX and Agfa cameras. German automatic slide projector, electronic flash. Golf set. Wilson K-28 woods. Sam Snead irons. EVergreen 8940 mornings.

PRACTICALLY new Marist uniform, used less than three months. Coat 37 long, pants 29, waist 31 inseam. TR. 2-8933, between 8 a.m. and 12 noon.

BOAT PLYWOOD—14, 16-ft. lengths
PLYWOOD—ALL KINDS
WILLINGHAM LUMBER CO.
2114 Piedmont Rd. TR. 2-3357

HAVE large German war binoculars, 10x80 on tripod. Fine for sky-watchers, mountains, coast and stars. Sell or trade $150 value. Phone JA. 4-6798.

HOME freezers, fully guaranteed. New floor samples, some below actual cost. Limited quantity. 75 Alabama St., SW.

ARMY barracks, good wood constructed. 16x16, $375; 16x48, $675. Delivered within 20 miles Atlanta. POplar 7-5248.

10 SIDES U.S. good baby beef, 33c pound, cut and wrapped for home freezer. PLaza 3-1176, or PLaza 3-1190.

COMPLETE new set Encyclopaedia Britannica, still in box, with bookcase. Phone SYcamore 4-7202.

USED RESTAURANT EQUIPMENT and close-out bargains. Fixture Sales Co., 371 Edgewood, WA. 2469.

OIL circulator with 2 blowers. Perfect condition. Shallow well pump. Call, after 4 p.m., 43-7885.

10-VOLUME set of Collier's national encyclopedia. Was $100, sell for $25. MArket 7-0315.

POWER mower, 21-inch reel type, 2½-horsepower, excellent condition. $45. CRescent 6002.

FOR SALE about 800 1-gallon Coca-Cola jugs with caps, 10c each. ME. 4-8589.

NEW TV—CHEAP FOR CASH
MAULDIN RADIO, 646 BLVD., NE

ROLL ROOFING, 15 LB. FELT. RAILROAD SALVAGE. PO. 1-7827

NEW, USED fixtures, Hotel & Rest. Supply Co. 382 W. P'tree. WA. 7451.

TYPEWRITERS, adding machines. Harper's, 39 Houston, JA. 3-3369.

GAS refrigerators, 6 and 8 cu. ft. $25 to $40 ea. CH. 7288; CH. 5607.

WE buy, sell and trade. Photo equipment. Wing's Foto, 155 P'tree.

SPAULDING golf clubs, all-leather bag and cart. 47-9732.

PLAYHOUSES, custom-built, 4x8 feet and up. PL. 5-5335.

CLEAN CINDERS — 612 North Ave., NW. MU. 8-1107.

Household Goods 83

CLEARANCE
MATTRESSES
AND BOX SPRINGS
FLOOR SAMPLES—Simmons and Englander, twin and double sizes. New merchandise, slightly soiled from dishplay. Only a few. So hurry!
Will sacrifice . . . Up to ½ Off
Values to $69.50
MYERS PEACHTREE
554 Peachtree at Linden

$15 DELIVERS
3 Complete Rooms of Furniture
SOME NEW, some slightly used. EXTRA SPECIAL, $199. Many, many months to pay. 5-pc. bedroom, 4-pc. living room, 5-pc. dinette.
LAWRENCE FURN. CO.
85 Whitehall, SW

KITCHEN CABINETS
PAY LESS AT
FACTORY STORE
Plastic Tops, Sinks, Wall and Base
FACTORY SECONDS
Daily 9-5—Sat., 9-2
DEL-MAR CABINET CO.
976 W. P'tree St., NE. TR. 5-2432

FURNITURE
MUST move $85,000 of household furniture. New, used and floor samples. Warehouse prices.
TREMENDOUS SAVINGS
Open 10 a.m. to 8 p.m. Free parking. JA. 3-1237. SOUTHERN SALES CO., 207 Marietta St., NW.

SAVE UP TO $175
ON NEW REFRIGERATORS
FULL 5-yr. factory guarantee. New 1956 washers, ranges, TVs, rugs and furniture at savings to 50%. Factory closeouts on foam rubber and innerspring matt. comb. Open till 8. Dogwood Furn. Co., 236 Mitchell St., SW. JA. 5-8592.

25TH ANNIVERSARY SALE!
SOLID sugar-rock maple dropleaf extension table and 6 chairs. A real bargain at only $259.50; 4-pc. limed-oak bedroom suite, $199.75.
COOPER FURNITURE CO.
171 Whitehall St. MU. 8-0440

NEW FURNITURE
Your Discount Store
"READ OUR PRICE TAGS"
RAY'S
2460 Memorial Dr. Near 2nd Ave.
OPEN WED. NIGHT TILL 9

Household Goods 83

SECOND CALL
SELLING OUT contents of home, remaining 2 bedrm. suites, mahog. dining rm., Simmons Hide-A-Bed, Kenmore washing machine, deep freeze, various odd pieces. Reas. 1205 University Dr., NE. TRinity 4-1110.

CHROME wrought-iron black tubing dinette sets, and plastic-top occasional tables. Cheap for cash.
MEIER MFG. CORP.
4925 Lawrenceville Hwy. Tucker

BEDROOM suite, $75; chests, $15; electric range, $65; gas range, $30; robe, $20; sofa bed & chair, $40; dinette suite, $29; mattress, $20.
ATLANTA FURNITURE CO.
152 Whitehall St., SW, WAlnut 9295

CARPETS
RAYON and nylon blend carpet. $4.50 per sq. yd. for month of August. 15 years' experience. House of Carpets, 3115 Roswell Rd., EX. 9311.

REAL BARGAINS
ELECTRIC refrigerators, washers, ranges. Some crate-damaged, some used. All reconditioned, guaranteed. Low prices, terms. GEORGIA POWER'S Warehouse, 211 Decatur St.

TESTED, approved and guaranteed used refrigerators, ranges, washers and TVs. $25 up. Easy terms.
AYCOCK APPLIANCE CO.
2038 Sylvan Rd., SW
494 Flat Shoals Ave., SE

NORGE 16-foot chest freezer regular $399, now on special sale for only $289. Terms.
Used wringer washer $25
ALVERSON PIANO CO. EV. 3651

RENT AUTO. MAYTAG
RENT IRONRITE
Maytag Sales and Service, PL. 3-4192

THE RUG SHOP
EVERY type of floor covering at substantial SAVINGS. Free estimates
140 Mitchell, SW MU. 8-8384

WE MUST RAISE CASH!
Your Chance to Save!
$169 living room suites, $100
$69 chrome dinette suites, $45
Southern Furniture, 165 Whitehall

10-YEAR GUARANTEED Englander Goodyear foam rubber and innerspring combinations. Regular priced $139 for $89. Dogwood Furn. Co., 236 Mitchell St., SW. JA. 5-8592.

$219 BEDRM. suites, brand new, slightly damaged, $100 cash; cheaper styles $65; 2-piece suites, $49; innerspring mattresses, $16. R. J. Thomas, 1081 Memorial Drive.

DEEP FREEZE — 2-cu.-ft.; Bendix washer and dryer; double maple bedstead with Beauty Rest mattress and springs. All in first class condition. 35 Putnam Circle, NW.

PRACTICALLY new light walnut bedroom suite. Original cost, $700. Sacrifice $300. Hotpoint electric range, $100. 7-foot Hotpoint refrigerator, $75. TRinity 4-2385.

MUST sell immediately, 42-inch L. and H. electric range with 3 storage compartments; also 10-cubic-foot Frigidaire refrigerator. Make offer. MElrose 4-4219.

YOUR CHOICE—2-pc. sofa bed suite, Prosperity gas range, Simmons spgs. or sofa, $14.95; picture window or drum tables $5; Bailey Furn., 488 Flat Shoals.

1955 KIRBY Vacuum cleaner, including handi-butler, floor buffer and all attachments. Original price over $200. Moving and will sacrifice. ME. 4-8065.

MOVING overseas. Like new unpainted furniture. 2 double chest of drawers, 2 night tables, 2 base cabinets, hutch cabinet, reasonable. PL. 8-4225.

$300 LARGE foam rubber sofas, brand new, slightly damaged, $149 cash; cheaper styles, $69; TV chairs, $8.50. R. J. Thomas, 1081 Memorial Drive.

$229 SOFA BED suites, brand-new, slightly damaged, $119 cash, 4-piece suites, $59; odd sofa beds, $39.50. R. J. Thomas, 1081 Memorial Dr.

$59 CHESTS brand new, slightly damaged, $29.50 cash; 5-drawer chest, $15.50; 4-drawer chest, $10.50. R. J. Thomas, 1081 Memorial Dr.

A NEW maple bed or innerspring mattress, $16 each. RAY'S, 2460 Memorial Dr., near 2nd Ave.
OPEN WED. NIGHT TILL 9

A NEW bedroom, living room or dining room suite, $79 each. RAY'S, 2460 Memorial Dr., near 2nd Ave.
OPEN WED. NIGHT TILL 9

$219 LIV. RM. suites, brand new, slightly damaged, $97 cash; cheaper styles, $69; sofabeds, $39.50. R. J. Thomas, 1081 Memorial Drive.

REG. $59.95 to $79.95 portable sewing machines now $24.95 up. See Mr. Lancaster, Myers-Dickson Furn. Co., 153 Whitehall St., SW.

NEW FURNITURE, slightly damaged, 50% off.
FURNITURE CARRIER CO.
370-2 Lee St., SW

MAPLE bunk beds, complete, $45; modern oak bedstead, $15; banquet-size mahogany dining table (5 leafs), $100. MElrose 4-8395.

New Furniture—½ Off
Podhouser Co., 227 10th at Piedmont

AUTOMATIC electric range, good cond., bargain. Fite Appliance Co., 259 Ponce de Leon, NE. TR. 6-8245.

CROSLEY Shelvador Custom freezer, 14 cubic feet, 750 pounds. Excellent condition. $180. PLaza 3-4632.

KENMORE de luxe gas range 3 years old, moving. Will trade for good electric range. CHerokee 2286.

PERFECTION ¾-ton air conditioner. Like new, $110. 8-mm. movie projector, $20. PLaza 5-8792.

3-PIECE mahogany bedroom suite, springs, mattress, $75. MU. 8-3138. 106 Moreland Ave., SE.

TWIN bedrm. suite, elec. refrig., dinette set, hideaway beds. Agt., 227 10th at Pdmont.

CHIFFOROBE, dining suite, gas range, breakfast table, 3 central tables. JAckson 5-4727.

COMPLETE household furnishings. Apartment available. Call evenings, Exchange 0966.

WESTINGHOUSE refrig., 8 ft., $60. Table top gas range, $15. JA. 4-7366, dir.

USED vacuum cleaner, very reasonable, like new. Call weekdays, MElrose 6-3917.

GAS STOVE, like new, glass oven door. Also Lewyt vacuum cleaner. PL. 5-6524.

VENTED Gas Heater, for wall. Used 6 months. Cost $200, take $50. CR. 8267.

USED refrigerators, washers, ranges andTV's. $5 delivers. Bob Shelley, 262 P'tree.

NEARLY-NEW 4-foot Frigidaire. Reasonable. Room 210, Kimball House.

USED furniture and appliances. Bargains. East Atl. Furn. Co. MA. 7-3551.

50 USED refrigerators, stoves, TVs, $10 and up. TRinity 6-7276. Dir.

Vict. solid wal. wardrobe $87.50
KIMBOUGH Furn. Mart WA 9250

WE BUY, sell and exchange furniture. Comfort Furniture, WA. 7789.

DINING RM., bedrm. suites; sofa, chairs, refrig. Agt. 1862 Piedmont.

SAVE $125 on each bedrm., din. rm. suite, Agt., 227 10th at Piedmont.

NICE walnut bedroom suite. Good condition. Reasonable. TRinity 2-7666.

SERVEL gas refrigerator, 10 cu. ft. Good condition. $75. WAlnut 7974.

LARGE commercial refrigerator, less than 2 years old. CHerokee 2610.

RENT WASHER OR TV, JA. 4-1393.
LAKEWOOD APPLIANCE CO.

17-CU.-FT. Upright freezer. Perfect condition. $200 JAckson 4-7076.

REFRIGERATOR, gas range, like new. Reasonable. POplar 1-8644.

APEX wringer washing machine. See to appreciate. JA. 5-6960.

USED refrigerator, excellent condition. CRescent 5695.

Diamonds and Jewelry 84

BRIDAL SET Eng. Ring, 2¼ ct. Tot. Wt., 8-diamond band. Retail Price $1,400. Sale Price $895.

TO OUT-OF-TOWN BUYERS
WE WILL send any diamond to your banker or express office for inspection. Send for free illustrated catalogue.
CITIZENS JEWELRY CO.
195 MITCHELL ST., SW
JACKSON 3-8261

Diamonds Appraised
WE appraise diamonds for individuals, estates, banks and trust companies.
JEFFERSON'S
8 Auburn Ave. WA. 4786

Antiques 86

SUMMER CLEARANCE SALE
REESE'S ANTIQUES
507 Peachtree St. TR. 4-0191

MARBLE-TOP chest; Hepplewhite Pembroke table, Chippendale love seat, pine hutch, small walnut cupboard. Victorian chairs, small tables, mirrors. PLaza 3-4432.

SELECT antiques. Mauldin Antiques. 1040 W. COLLEGE, DECATUR

Radio, TV Sales & Service 88

TV CALLS, $3.00
Crosley and Motorola
TV's—No Down Payment
Also Used Sets
TRinity 6-3982
OUR SERVICE MEN ARE FACTORY-SUPERVISED REPAIRS GUARANTEED 3 MOS.
Allen's TV & Service

DAY-NITE TV SERVICE
PL. 3-0342—WAS RA. 0342
NITE, SUNDAY OUR SPECIALTY

YES!
WE have rebuilt TV's, $5 down. Bob Shelley, 262 P'tree, JA. 3-7313

TV SERVICE — Usual 1-day service, $5. Many say worth the difference. Radio and TV Clinic. TR. 2-9766.

GREEN'S electric shop; sales and repairs TV. Service calls $2. JA. 5-9694.

TV SERVICE—RCA, GE, etc., 9 to 9 Buckhead TV Service Center. EX. 6471

TV SERVICING by TV instructor. Reasonable rates. CR. 1537.

COLLUM TV SERVICE CALLS, $3. JA. 4-9942 DE. 2371.

Musical Merchandise 90

SLIGHTLY USED SPINET
regularly sells for $665
on special sale for only
$475 inc. bench, terms
ALVERSON PIANO CO.
101 W. Howard, Decatur, EV. 3651

Musical Merchandise 90

PIANO BARGAINS
Slightly Used
BABY GRAND $895
NEW SPINET, fine make $495
MIRRO SPINET $295
USED UPRIGHTS
$125, $165, $195, $275, $395
BASKETTE PIANO CO.
83 ALABAMA SW JA. 3-7746

AT CABLE'S
YOU will find the value you have been waiting for—Well-known piano, console style, direct blow action, spruce sounding board, 10-year warranty. Ebony, limed oak or mahogany. Limited number offered. Only $595.
CABLE PIANO CO.
235 Peachtree St., NE WA. 1041

DAVISON'S
PIANO CLEARANCE
KIMBALL Consolette ...Save $150
KNABE Grand, sell at great saving
$695 SPINETT...1 to sell for $595
MIRO Spinette $295
Investigate our rental purchase plan $10 mo. to apply on purchase
EXPERT PIANO TUNING
DAVISON'S PIANO DEPT. 3rd Fl.

"WE HAVE NO FANCY TALE—JUST GOOD PIANOS FOR SALE." SCHAFFER-GRAY PIANO HOUSE. Dial 3-5166—Open 9 a.m.-9 p.m.

PRACTICE pianos, $50 up; player pianos, $195; Baby Grand, $325. Ace Furniture Co., 391 Marietta St., JA. 3-5383.

$10 DOWN delivers guaranteed piano. Sterchi's, 116 Whitehall, MU. 8-3100.

BABY GRAND piano. Good condition. Reasonable. Must sell. CR. 3669.

PIANO — GOOD FOR PRACTICE IN APT. MUST SEE. TR. 2-1600.

SPINET PIANO, MAHOGANY CASE. Agt. 227 10th at Pdmont.

Machinery and Tools 91

SHAWNEE
Hydraulic Backhoes and Loaders
FEATURING "Easy-on/Easy-off," Patented Bucket Action, Hydraulic Levellers—Speed, Economy and Ease of Operation.
MOUNTED ON
ALLIS-CHALMERS WD & WD45; Case 300 & 400; John Deere 40U, 40C, 420U, 420C & W; Farmall 300 & 400; Ford; Fordson Major; Ferguson; IHC, 300 & 400; LeRoi 105; Massey-Harris 33, 44 & 50; Oliver OC3, 55 & 66; Terratrac 300, 400, 500 & 600.
C&S BANK FINANCING
SEE our display or contact your local dealer.
Yancey Equipm't Co., Inc.
DISTRIBUTORS
1304 Bankhead Ave., NW
Atlanta, Ga.

AT AUCTION
Friday, Aug. 24th at 2 P. M.
McKOY-HELGERSON property, Greenville, S. C., at Wellborn St. Off Hudson St. Contractors and road-buiders. The greatest array good equipment ever sold in the South at absolute auction. Literraly hundreds of items to do the job easier and faster! Going for what they bring, at absolute auction. Literally hundreds Allis Chalmers tractors with hydraulic dozers, wheel ditchers, motor graders, Galion 8 to 12-ton tandem roller with diesel engine, concrete mixers, Cable floor sanders, and floor edgers, stone spreaders, Lorain Crane, and many, many other pieces. John Grapp will have three machinery, low-bed trailers to auction. For details, call our office. Make your plans to attend.
J. L. TODD AUCTION CO.
303 W. 3rd St. Phone 4-1656, Rome, Ga.
Licensed, Bonded, Insured

CONTRACTOR'S EQUIPMENT
SEE at 4733 Buford Highway, Doraville, Ga.
1 60 GF Jaeger Air Compressor
1 1955 F6, 1½-ton Ford Truck with 2-speed axle
2 Troweling machines, Master Vibrators
1 1947 Dodge Truck equipped with winch and A frame
4 Power Wheelbarrows
Other miscellaneous items.

CHAIN SAWS
Titan and Blue Jet
Sales—Service—Rentals
Dixie Forestry & Supply Co.
245 Spring St., SW JA. 3-1281
Macon brnch., 3025 B'wy., ph. 6-1734

O.B.I. punch pressers, 50, 60 and 75-ton, $1,500 each. Lathe, South Bend, 10-inch, $650. Boyer Shultz surface grinder, $650. Millers, $350 to $1,750. 5-ft. Radial drill, $1,000. Merchant, WA. 8673.

NEED steam? Call Allied Equipment 721 Marietta St., WA. 8151. Authorized Clayton steam generator jobber. New and rebuilt, 10 to 100 hp.

1227 MULTILITH—Good condition. Also plate making equipment. $650. JAckson 5-6259.

Building Materials 92

ALUMINUM WINDOWS
OBSOLETE
JALOUSIES
SLIDE
DOUBLE HUNG
$10 UP
Call Ray Ward, PL. 5-9071

WRECKING
BETHLEHEM community center, 9 McDonough Blvd. Industrial electric Kelvinator wood freezer, approx. 40 cu. ft.; oil and gas radiant heaters, glass door and open-shelf bookcases, upright piano, wooden wall cabinets, all sizes; wooden kitchen bases, commercial sink, single bowl laundry tub, fire door, wood benches, rug padding, gas ranges, ice boxes, sofa, dining buffet, sewing machine, shelving, framing, oak floring, bathtubs, toilets, lavatories, kitchen sinks, windows, doors, and screen doors. Cleveland Wrecking Co., JA. 5-3220.

FILL DIRT CHEAP
KIRKWOOD DISTRICT

BIG YARD SALE
NEW sheet rock, 4x8 sheets, $1.76 each; used framing as low as $20 per M.; flooring and ceiling, $30 per M.; sheathing, $49 per M.; paint, outside white, $1.95 per gallon, money-back guarantee.
CONTINENTAL WRECKING
2745 Bankhead Hwy.

SPECIAL PRICES ON MAPLE FLOORING
GOOD supply industrial flooring, timbers (long lengths) framing and sheathing, metal sash.
HUDGINS YARD
JA. 3-2791 642 North Ave., NW

SALE — Top quality outside house paint, non-yellowing white, only $3.98 a gallon. Bridwell Hardware, 1971 Howell Mill Rd., NW. TR. 4-8211.

SALE—TOP-QUALITY outside house paint, non-yellowing. White only, $3.98 per gallon. Cosco Stores, 427 West Ponce de Leon. EV. 5491.

NEW and used building materials and plumbing supplies. ABC Wrecking Co., 465 Glenn, SW. JA. 4-8848.

KOHLER ELECTRIC PLANTS Rentals, Sales, Service, PL. 3-1195.

USED furnace and radiators. 612 N. Ave., NW. MU. 8-1107.

Farm Equipment, Supplies 93

FORD
Tractors—Equipment
PONCE DE LEON TRACTOR CO.
3434 E. Ponce de Leon Ave., Decatur
EV. 4557

INTERNATIONAL CUB tractor. Sacrifice, $2,000 value, 4 attachments. Extra tire. Trailer for hauling. TR. 6-4023, evenings.

1 JOHN DEERE TRACTOR
POplar 1-9968

Off. Eqpt., Typewrits., Supls. 97

TWO metal salesmen's desks, $35 each, small bookcase, several office chairs, Multiplex wall display, 6 panels. Call Monday, TR. 2-7952; res., EX. 7536.

COPEASE duplex photocopier, copying machine. Less than 3 yrs. old. Excellent condition. Cost $425; asking $125. 843 C&S Bank Bldg., WA. 4276.

DUPLICATORS, copying machines. New-used. Sales-service. Hynes Co., 172 Whitehall, JA. 4-0309.

USED cash register and adding machine. Call Joe Brosnan, TR. 4-2944, DE. 0025.

A. B. DICK MIMEOGRAPHS NEW, REBUILT. 318 P'TREE, WA. 1608

Wanted to Buy 101

WANT TO BUY FURNITURE
WE pay cash for good used furniture. No amount too large. Call Mr. Austin, MU. 8-5128. We will be there with cash and truck.
BASS FURNITURE CO.
146 Mitchell St. MU. 8-5123

WE PAY the highest cash prices for used restaurant equipment, office furniture and store fixtures.
ATLANTA FIXTURE & SALES
104 Pryor St., SW MUrray 8-2224

SELL us old pictures, odds-ends, used furniture, old books, linens, sheets, pillowcases, mattresses, bric-a-brac. Southside Furniture, 845 Capitol Ave., SW. WA. 4342

HI FI tape recorder, reasonably priced, wanted. Top quality, such as Ampex, only. Let phone keep ringing. TRinity 5-2974.

HIGHEST prices for used store, office, rest. equipment. Murry Fixture Co., 62 Ala. St., SW. JA. 4-7280.

Wanted to Buy 101

WANT TO BUY good used furniture, stoves and refrigerators. Prompt service. JA. 3-3230.

WANT to buy good, clean, used furniture, refrigrtrs, stoves. JA. 4-1872.

SPOT CASH — Used refrig., gas stoves. TR. 6-7276. TR. 2-1465.

CASH for your used furniture. Whitley Furniture Co. JA. 5-9861

PARTY NEEDS SMALL PIANO AND RUGS. AGT., TR. 4-1074.

CASH for good used furniture. MU. 8-1622; PL. 8-3832.

Moving and Storage 102

VANS returning to Atlanta empty this week from Boston, Philadelphia, Washington, D. C., Charlotte, Miami, Tampa, Montgomery, Nashville and Chattanooga. Want loads or part loads from these points or points en route. Attractive rates. WA. 6795. Suddath Moving and Storage Co.

FLANIGAN The Moving Man, Inc. Finest local and long distance. Costs no more. TR. 5-7781.

ROOMS AND BOARD

Boarders Wanted 103

CRESCENT Guest House, Peachtree-Eleventh. Conv. to everything. Delicious home-cooked meals. Business people. Couples $10.50 up. Lobby television. Also singles. TR. 5-2862.

ANSLEY PARK—Roommate for business girl. Large double room, private entrance and bath, also private room. Meals 7 days. Trolley 1 block. TRinity 6-8349.

957 VIRGINIA AVE., Northeast. Vacancy, private home. Business people or students. Meals served family style. Bus at door. TR. 5-4850.

828 PONCE DE LEON PLACE, NE. (Near Sears.) Home-cooked meals, reasonable, gentlemen. TRinity 5-6539, TRinity 4-9215.

1328 PONCE DE LEON, NE — In beautiful Druid Hills with congenial people, yet convenient and reasonable. CRescent 1456.

PEACHTREE CIRCLE—Gentleman share room with business gentleman. Private bath; meals optional. TRinity 4-6305.

408 PONCE DE LEON, 1298, 1336 Piedmont Ave. Meals 7 days; arranged according to work hours. TR. 4-3100.

699 PIEDMONT—Room for two or three girls or couple. Adjoining bath. Two meals seven days. TR. 2-8162.

NORTHEAST SECTION — Boarding elderlies. Private home, first floor. On transportation. EVergreen 0126.

WEST END — Two delicious meals daily, served family style, 7 days week. TV for guests. PL. 5-2027.

TENTH STREET SECTION — Businessmen, room, breakfast, television. No drinking. TRinity 4-3083.

223 PONCE DE LEON — Young business girls. Two blocks Fox Theater. TRinity 4-8750.

NEAR Little Five Points. Gentlemen, good accomodations. Reasonable. DEarborn 7463.

NEAR PLAZA — Lovely vacancies. Good food. Clean environment. TRinity 4-8767.

ROOM for gentlemen, conveniently located, meals optional. POplar 1-4670.

NORTHEAST, Clean rooms, good food. Transportation. Young men. TR. 5-5948.

EAST POINT — Private home, private room. Gentleman. 2 meals. PO. 1-4803.

1492 PONCE DE LEON—Business girls only. Reas. Refs. DE. 0822.

50 INMAN CIRCLE, NE Ansley Park. Vacancies. TR. 6-8966.

710 PIEDMONT — Vacancies, men. $10 wk. Block north Ponce de Leon.

751 PIEDMONT AVE., NE—Vacancy for young businessmen.

1246 PONCE DE LEON — Girls and boys. DE. 1913.

Hotels-Motels 104

KIMBALL HOUSE
ATTRACTIVE rates to permanent guest. Comf., conv., reasonable.

Avon Hotel, JA. 4-0276
LOW weekly rates, nr. Lowe's Thea.

Ritz Hotel, JA. 4-0456
LOW wkly rates, near Rialto Thea.

AIR-CONDITIONED ROOMS, weekly rates. Kitchen units. Hotel Southland, 825 Ponce de Leon. TR. 6-5575.

ROOMS, private baths, phone. From $10 week. Apts. $18.75 week. Free parking. Wynne's. TR. 4-4476.

ABBA Hotel, JA. 3-8678. 72 Baker Rms., apts. Children free. $9.50 up.

MILLER HOTEL—Low weekly rates. With bath, $9 to $12. JA. 3-9471.

HOTEL EMORY — P'tree at Baker. $8-$12 wk. Parking, apts. MU. 8-8485.

ARLINGTON, 126 Ellis, $6.50 dbl; $8.50-$9.50, single. JAckson 3-9843.

ROOMS FOR RENT

Rooms—Furnished 105

EVERYONE who has rooms for rent needs the Wanted—Rooms and Board Classification in The Journal-Constitution Want Ads. If you can't find what you want, try an ad of your own. WAlnut 6823.

TENTH ST. SECTION
NEWLY decorated room, private entrance, maid service, stove and refrigerator. Working man. TR. 6-7348; TR. 6-0655.

173 FOURTEENTH, Northeast — Large, clean front room, handsomely furnished, large closet, air conditioned. Gentlemen, no drinking. References required. TRinity 4-2839.

$6.75 SINGLE rooms, girls. Beautiful home, Northeast. Fans. Hollywood beds, modern furniture. Large closets. Maid service. Linens. Kitchen. Telephone, 3 buses. CRescent 6046.

1357 FAIRVIEW ROAD, Northeast—Single or double room. Business people. Laundry, playroom, breakfast, maid service. Near transportation. DEarborn 0045.

861 PIEDMONT AVE.—1 or 2 girls. Lovely room and furniture, adjoining bath, living room, hot plate, $5.50. TRinity 6-9096.

ROOM with private bath, twin beds, for settled Christian ladies. Kitchen privileges. West End section. PLaza 3-6746.

NICE corner room, twin beds, small kitchen. Piedmont Ave. 2 girls or 2 boys, $6.50 each. TR. 2-4523 or TR. 4-1107.

ROOMS—Private baths, phones, from $7.50 wk. Apts. $17.50 wk., inc. util. Free parking. Wynne's. TR. 4-4476.

VIRGINIA - HIGHLAND — Gentleman, large comfortable room, convenient bath-shower. TRinity 2-2486.

NORTHEAST — Gentleman, single room in cottage, private entrances. Conveniently located. TRinity 4-6684.

BROOKWOOD—Attractive room, private bath, in private home. Near transportation. TRinity 5-1702.

1396 PIEDMONT — Private room, adjoining bath. Reasonable. Settled businessman. TR. 6-6054.

NORTHEAST — Twin beds, corner room, adjoining bath. Extra conveniences. TRinity 4-4787.

SINGLE room, young man, in private home near Peachtree on 26th St. TRinity 4-2038.

ANSLEY PARK — Private bath, private home. Near Peachtree and 15th St. TRinity 5-2800.

MASTER bedroom, twin beds. Gentlemen only. No drinkers or smokers. CRescent 5642.

364 FOURTH ST.—Attractive double room, walk-in closet. References. TRinity 6-6529.

NEAR PEACHTREE — Nice double, single rooms, private bath. TRinity 6-2089.

869 BRIARCLIFF ROAD, NE — Gentlemen, quiet, cool rooms. EVergreen 6502.

ROOM with kitchen privileges. Gentleman. 118 Maple St., Decatur. EV. 0144.

JUNIPER HOUSE—Clean, comfort., conv everything. Single. TR. 2-8615.

FRONT corner room. Private bath. Lovely home. Gentleman. TR. 2-9574.

BILTMORE HOTEL sect. Large room, connec. bath. Men. TR. 2-5381.

SYLVAN HILLS—Lovely room, gentleman. No drinking. PLaza 3-5612.

NEAR SEARS — Private entrance, single or double, $4.75. TR. 2-7145.

QUIET room in Northeast home. Gentlemen. $8 week. CHerokee 4677.

EMORY—Corner room, cool, modern furnishings. Gentleman. CR. 3495.

SLEEPING ROOM for gentleman. 1192 Piedmont Ave., Northeast.

MORELAND — Double, single. One block of trolley. MU. 8-5590.

BUCKHEAD—Gentleman. Half block Peachtree. EXchange 6138.

EAST POINT—Attractive room, bath. Gentleman. POplar 1-3560.

PEACHTREE—12th St. Large corner room. TRinity 2-5154.

H'keeping Rooms—Fur. 108

SOUTHEAST—Nicely furnished bedroom and kitchen, adjoining bath, private home. Utilities furnished. Business lady. $12.50 week. MUrray 8-8549.

BEDROOM, kitchenette, freshly done over. All conveniences. Working couple only. 328 14th St., NW.

BLOCK Little Five Points — 2 rooms, utilities furnished. Business people. MUrray 8-0447.

NICE ROOM — Settled gentleman. Hotplate, refrigerator, private entrance. TRinity 6-0524.

WEST END — Bedroom and kitchen, redecorated. Business couple. References. PL. 3-2053.

WEST END — 2 room efficiency. Adults. 1½ blocks Sears. 1024 Gordon Street.

Wanted—Rooms & Board 113

WANTED rooms for Mother, child. Vicinity Chamblee. Also care of child while mother works. 7-7806.

RENTALS

Apartments—Furnished 114

THE DARLINGTON
2025 PEACTREE RD., NE
PRIVATE SWIMMING POOL
1-MONTH TO 1-YEAR LEASE
2-ROOM EFFICIENCIES
WITH KITCHEN AND BATH
SHOWN DAILY AND SUN., 10 TO 6
Phone TR. 5-2511

MOST REASONABLE furnished apartments in Atlanta. $72 mo. for 2 bedrms., liv. rm., dinette, kitchen and bath. Some with new furniture. All apts. have private front and rear entrances. We welcome families with children. Located in Southeast. For further information, call JAckson 5-5433 or JAckson 3-0174 or MArket 7-2747.

CHAMBLEE
5337 NO. P'TREE RD., Apt. 1—Nicely decorated 3 rms. and bath in apt. bldg. Good condition. Pri. entrances, near Lavs and E. Kodak. 5 mos. TR. 4-5716.

Apartments—Furnished 114

Peachtree Gardens Apts.
WE HAVE a beautiful furnished apartment now available. Call CH. 4375, CH. 5571.

WORKING lady wishes to share modern 6-room apartment with working couple. All utilities except linens. No drunks, children or pets. Home evenings, Sunday, Monday. MArket 7-6427.

Oglethorpe Apartments
47-5201 or 47-5233

THE PLAZA APTS.
957 PONCE DE LEON AVE.
BEAUTIFUL apartment. Adult couple. TR. 4-8707; MU. 8-4608.

BEAUTIFUL 4 RMS.—Near expressway. Everything pri., in luxurious brick home. Big lawns. Conv. to everything. $89 mo. inclu. util. TR. 4-5716, or nites, PO. 7-9540.

10TH ST.-BLVD. SECTION — 2 bedrooms, den, living room, kitchen. On transportation, near schools, stores. Available September 1. $100. TRinity 5-4111.

WEST END—Nice, clean, 2-room apartment. Close to transportation. Private bath, entrance. Utilities furnished. Couple or business girls. PLaza 8-5005.

WEST END — 4 ROOMS, BATH, CONVENIENTLY LOCATED. ALL UTILITIES FURNISHED. ADULTS OR WILL ACCEPT BABY. PLAZA 3-4432.

GARAGE APARTMENT — Young man share with another 2 rooms, shower, kitchen area. Utilities included. Near Sears. $8.25 week. TR. 4-6416.

DECATUR
4-ROOM APT. — Nicely furnished. Newly decorated. $85. DE. 1357.

NORTHEAST — Air-conditioned, extra nice apartments, 2, 3 or 4 business people. Private bath, entrance, utilities. TRinity 2-7311.

NORTHEAST — Nicely furnished, redecorated, 4-room apartment in apartment building. On trolley lines. Girls. TRinity 4-5004.

GRANT PARK—3 rooms, private bath, private entrance, on transportation. Business couple. No drinking. JAckson 4-1293.

3 ROOMS, private bath, entrance, heat, water, window fan. Redecorated. References. 1644 Beecher Street Southwest.

DEERFIELD APTS. — Efficys. or 1-2 bedrm. apts. Everything furn., except linen. 356 Ponce de Leon Ave. TR. 2-4198.

ATTRACTIVE apartment in apartment building for three responsible business people. Emory bus line. CRescent 3588.

ACROSS FROM EAST LAKE Golf Course. Apt. 5, 2786 Alston Dr., SE. Large efficiency. All util. furn. $65. WA. 2469.

MORNINGSIDE — Unusually nice 2-bedroom apartment. On transportation. Ideal for group of girls. TRinity 6-1660.

3 ROOMS and bath. Private, clean. Utilities included. $75, couple. 956 Waverly Way, NE. MUrray 8-6282.

CLEAN, attractive, 2-room apartment. Utilities furnished. Business couple (man-wife). JAckson 3-0366.

NORTHEAST — Convenient apartment for several business girls or adults. Utilities. $75. TRinity 5-4080.

EAST POINT—Garage apartment. 2 blocks trolley. Water furnished. Business adults only. $55. PO. 1-8373.

338 WINDSOR, SW, corner Woodward—2-rm. apt.; also 4-rm. apt. Utilities. JA. 4-1998; CH. 6592.

LIVING room, bedroom, bath, kitchenette, dinete. Utilities except gas. Private entrance. PLaza 3-7314.

SYLVAN HILLS garage apt. Extra-large modern furniture; utilities. Couple only. $55. PLaza 3-6449.

LAKEWOOD HEIGHTS — 3-room apartment. Twin beds. Employed adults only. MArket 7-4267.

THREE-ROOM furnished apartment. Private bath, private entrance. 1060 Stewart Avenue, Southwest.

WEST END — Apartment, convenient transportation, shopping. Business couple. PLaza 3-1638.

EMORY 3 lge. nicely furnished rms. Prefer. settled adults. $100 per mo., includes utilities. DE. 3667.

AVAILABLE September 1. 3-room apartment. Northeast, close in. $70. TRinity 4-7243, weekdays.

NEWLY DECORATED. Living dining room, bedroom, kitchen. Business adults. MUrray 8-8049.

NORTHEAST — Bedroom, kitchen, utilities. Also room, gentleman. Garage. JAckson 5-9750.

741 LEE, Southwest — Bedroom, kitchenette. Another bedroom available. POplar 1-2577.

SOUTHWEST SECTION — Furnished apartment. On transportation. Adults only. WAlnut 0757.

NORTHEAST — Attractive large efficiency, bath. Business couple. TR. 4-5340, evenings.

GRANT PARK. Bedroom, kitchen. $12.50 week. 398 Augusta Ave. TRinity 4-0658.

EAST LAKE — Private, clean, cool 3 rooms. (2 blocks club). Utilities. $75. CR. 6359.

JUST off Ponce de Leon, nicely furnished, 2 bedrooms, private bath TRinity 2-1379.

545 WASHINGTON ST.—2 and 3-room apartments, utilities furnished. MArket 7-0658.

3 ROOMS, separate bath. Front-back entrances. On transportation. MArket 7-8097.

WEST END — Private bachelor apartment, utilities furnished. $42.50. PLaza 8-4186.

NORTHWEST — 1-bedroom duplex, newly redecorated. Convenient. $60. PO. 7-0766.

887 PEACHTREE ST., NE—5 rms., $95 mo. Adults. Immediate possession. TR. 4-1757.

EAST POINT — 6 rooms, lights, water, garage. Near schools. $115. POplar 1-1730.

92 BAKER ST., NE — Efficiences and rms. $7.50-$10 week. Mrs. Davis, Apt. 2.

SYLVAN HILLS—940 Burns Drive, Southwest. 4 rooms; also 1 room. Adults.

WEST END — Two rooms, utilities, private, near Sears. PLaza 5-9405.

DRUID HILLS—One and two bedrooms. DEarborn 0968. EVergreen 6171.

74 SPRUCE — Desirable 2 rooms. $12.50. Utilities furnished. WA. 4344.

THREE rooms, private bath, at 313 6th Street, Northeast. TR. 4-1978.

420 BOULEVARD, NE—3 rooms. Transportation. TR. 2-1617. TR. 2-1298.

1270 W. P'TREE, NE, effic. $52.50 Berger & Co., 1 P'tree Bl., JA. 4-0428

NORTHEAST section, 3 rooms, private bath, entrance. WAlnut 6202.

COMPLETELY furnished apartments. 881 Ponce de Leon Ave.

THREE rooms, private bath, entrances. Decatur. CRescent 4858.

4 NICE ROOMS — Northwest section. No drinking. SY. 4-4566.

3 ROOMS, 552 West End Place. Call CHerokee 8237.

Apartments—Unfurnished 115

LIVE
Where Living Is Fun
AT
Oglethorpe Apartments
1914 Johnson Ferry Rd., NE
$49.50 to $98.50
Furnished or Unfurnished
Apartments Are Shown From 9 a.m. to 9 p.m. Monday Through Saturday—2 p.m. to 9 p.m. Sunday
MAY WE HAVE THE Privilege of Showing YOU AN APARTMENT?
NOW Is the Time to Prepare For the Coming School YEAR
Thermostatically Controlled Gas Heat That Is Clean and Efficient
Fast Dependable Maintenance Service Around the Clock
Shopping Center on Project. Convenient to Schools and Churches
Reasonable Utility Charges Water Furnished
Bus Service Through Project
MONTHLY BASIS. No Long-Binding Contracts or Lifetime Mortgages.
TELEPHONE
47-5201 — 47-5233 — 47-9456
OR
May We Mail You An Illustrated Leaflet?

HI, THERE!
BLAIR VILLAGE HAS THE APT. FOR YOU
FURNISHED — UNFURNISHED
1 BEDROOM — 2 BEDROOMS
WHERE CHILDREN ARE WELCOMED
BUS SERVICE
YOU'LL LIKE EVERYTHING ABOUT BLAIR VILLAGE APARTMENTS
Located on Jonesboro Rd. Southeast Atlanta
$49.50 AND UP
LOWEST RENT IN ATLANTA
APARTMENTS SHOWN FROM 9 a.m. to 9 p.m. Monday Through Saturday—2 p.m. to 9 p.m. Sunday
TELEPHONES
JA. 5-5433 MA. 7-2747 MA. 7-8820
OR
May We Mail You An Illustrated Leaflet?

Apartments—Unfurnished 115

FAMOUS NAMES
LINDMONT
MOROSCO
SPACIOUS fireproof 5 and 6-rm. family units. Adjoins school, shopping center and on express bus. Res. Mgr., 639 Lindbergh Dr., N. E. (corner Piedmont Ave., 2400 block), or call CH. 6341 or EX. 2978.

SKYLAND APTS.
"Where Breezes Blow"
JUST redecorated. Choice 5-room, fireproof units. Only $68.50. Stove and refrigerator. Adjoins School and stores. Bus line. Just north of Expressway on Buford Hwy. (3400 block), corner Clairmont Rd. Res. Mgr., ME. 4-4911, or after hours, ME. 6-3095.

OAKLAND COURT
One-Bedrm., $60 and $65
NICE grounds, close in off N. Decatur trolley. Select clientele. Go Moreland Ave. (100 blk.) to Hardee St., N. E., and one blk., follow signs. Res. Mgr., JA. 4-8514; after hours, JA. 3-6185.

D. L. Stokes & Co., Inc.
Brokers, TR. 6-3361, 680 W. P'tree
430 BLVD., NE, APT. 13 3 Rooms—$40
430 BLVD., NE, APT. 20 3 Rooms—$40
568 BLVD., NE, APT. 8 5 Rooms—$50
954 GREENWOOD, NE, APT. 7 3 Rooms—$60
483 MORELAND AVE., NE, Apt. 4 5 Rooms—$65
PONCE DE LEON-BRIARCLIFF SECTION
633 MORELAND AVE., NE, Apt. 5 4 Rooms—$75
1140 NORTH AVE., NE, APT. 8 3 Rooms, Back Porch—$60
1150 NORTH AVE., APT. 1 4 rms., front porch, newly dec. $67.50
1150 NORTH AVE., APT. 6 3 rms., back porch, newly dec. $62.50
WALL BROS. RLTY. CO.
600 BOULEVARD TR. 6-2616

FOR THOSE DESIRING LARGE ALL-ON-ONE-FLOOR APARTMENTS SEE THE BEAUTIFUL
TWIN OAKS APARTMENTS
EXHAUST FAN
ONE AND TWO BEDROOMS FURNISHED OR UNFURNISHED
APARTMENTS SHOWN 9 a.m. to 9 p.m. Mon. thru. Sat.: 2 p.m. to 9 p.m. Sunday. Resident Managemr, DEarborn 1736

BOLTON APARTMENTS
WE WILL have available shortly several beautiful 2-bedroom apts. These are quality apartments and vacancies are rare. Visit us or call SY. 4-2621 or SY. 4-8787.

PEACHTREE GARDEN APARTMENTS
JUST off Peachtree Rd. beyond Veterans Hospital, lovely 2 and 3-bedrm. apartments now available. Atlanta's finest. Visit us at 1678 Cruss Keys Dr. just off Peachtree Rd., or call CH. 4375 or CH. 5571.

EMORY WOODS APTS.
2558 N. DECATUR RD.
LOVELY 2-bedrm. apt., conv. to Emory. On transportation. Near shopping center. Water, blinds, stove, refrig. furn. Laundromat, kindergarten and nursery school on premises. ME. 4-3777.

FOR GRACIOUS LIVING
COLONIAL HOMES APTS.
A BEAUTIFUL and convenient location between Peachtree road and Bobby Jones Golf Course. One, two and three-bedroom apartments. THE moderate rental includes garage, electric refrigerator and gas range. You will enjoy the spacious grounds and prompt maintenance and repair service. Rental office open Monday through Friday, 9 a.m. to 5 p.m.; Saturday 9 to 11 a.m. Apartments shown at other hours by appointment only.
B. THORPE & CO., INC.
RENTAL AGENTS
214 Colonial Homes Dr.

PIEDMONT COURT
EAST WESLEY APTS.
E. WESLEY AND PIEDMONT RD. LOCATED in the beautiful Northeast section (Buckhead area). Near limited express bus (15 min. to town), close to two shopping centers. School bus from apts.
2- AND 3-BEDROOM APTS. $89.50 to $95
INCLUDES stove, refrigerator, Venetian blinds and water.
ALSO FURNISHED APTS.
MONTHLY or yearly leases. Call EX. 0303; after 5 p.m. CH. 2662.

SHERATON-ARMS
AIR CONDITIONED
3 BEDROOMS, 1½ baths, plenty closets, din. rm., just off the Expressway, near school and stores. On express bus line. 2444 Morosgo Dr., NE (at 830 Lindbergh). Call Res. Mgr., EX. 2978; nights, TR. 2-1909.
D. L. Stokes & Co., Inc.
Brokers, TR. 6-3361, 680 W. P'tree

$50 PER MONTH
AVAILABLE NOW
487 WABASH AVE., Apt. 16. Completely redec. Spac. liv. rm.-bedrm. comb., kit. with din. area, bath, plenty of cabinets and closet space, stove, refrig., hot water, heat furnished. Near all conveniences, JA. 4-4311, TR. 2-1476, nights.
KINGLOFF-TRAVIS RLTY. CO.
315 Connally Bldg. JA. 4-4311

LOVELY APARTMENT
NEAR ALL CONVENIENCES AVAILABLE NOW
458 BLVD., NE, apt. 12. Spac. 2 bedrms., large living room, kitchen, bath, corner apt., cross ventilation, plenty cabinets and closet space, stove, refrig., heat, hot water furnished. JA. 4-4311, TR. 2-1476 nights.
KINGLOFF-TRAVIS RLTY. CO.
315 Connally Bldg. JA. 4-4311

32 28TH ST., N. W.
1 BLK. west of P'tree. Avail. Sept. 1. 1-BR. unit. Rent includes all utilities. Completely air cond. Elevator. Excell. closets. Adults only. TR. 5-7411.

DORSEY-ALSTON CO.
REALTORS 72 11TH ST., NE
633 Parkway, NE, Apt. 10. Effic. $40
105 Glendale, B-4, Decatur, 3 rms., stove, refrig. $55
509 Boulevard, NE, No. 9, 2 bedrms. $50
220 14th St., NE, 1-B, 3 rms. $65
633 Parkway, No. 11, 2 bedrms. $60
220 14th, 1-D, Effic. $55
WALL RLTY. COMPANY, INC.
322 Ponce de Leon TR. 6-8871
200 E. Temple, College Park, 3 rms., utilities $49.50
1202 Memorial Dr., SE, 3 rms., utilities $50.00
846 Virginia Ave., Hapeville, 3 rms. $50.00
686 Elbert St., 4 rms. $60.00
830 Belgrade Ave., NE, 3 rms. Stove and Refrig. $55.00
Berger & Co., 1 P'tree Bl., JA. 4-0428

AIR CONDITIONED
2945 N. DECATUR RD.
NEW 2-bedrm. apt. near stores and transp. Garbage disposal, stove and refrig. furnished. $125 per mo. Call Tom Hubert, EV. 1781, or EV. 7951
TOM HUBERT REALTY CO.
1970 DeKalb Ave., NE

AIR CONDITIONED
3766 PEACHTREE ROAD, NE, near Club Drive. New bldg. 2 bdrms., 2 full baths. Apt. 5. Open for inspection and immediate occupancy. C. B. Brewer Jr., JA. 3-2514.
BREWER-HEAD CO.
Realtors Ga. Sav. Bk. Bldg.

2-BR. APTS.
$57.50
1-BEDROOM APTS., $47.50
MOVE IN TODAY
KITCHEN furn. with stove and refrig. Near schools, transp. Gibert Co., 1767 S. Pryor Rd., JA. 4-7000.

PEACHTREE ROAD
BEYOND Buckhead, 3 bedrms., 2 baths in beautiful bldg. Has dishwasher, disposal, refrig., stove, gar., recreation area in rear. $225. Vacant. Call Mr. Boylan, WA. 2162 or SY. 4-2357.
LIPSCOMB-ELLIS CO.
Realtors 88 Walton St., NW

McDonough Hgts. Apts
—$57—$60—
Near Chev. Plant and Fed. Prison
Most Room for the Money
All on One Floor—No Lease
Good heat. Near schools.
Open daily; Also
Tues. and Thurs. nights, MA. 7-1972

286 OXFORD PL., NE
NORTH KIRKWOOD
LOVELY 2-bedrm. apt. conv. to transp. and schools. $77.50 mo. Call Tom Hubert, EV. 1781 or EV. 7951
TOM HUBERT REALTY CO.
1970 DeKalb Ave., NE

Rock Springs Estates
IN BEAUTIFUL wooded area. Large living room, full dining room, 2 bedrooms, large closets, kitchen and tiled bath. Playgrounds. Near schools, shopping center and transportation. 1421 E. Rock Springs Rd. TR. 6-4222

190 ESTORIA ST., SE
NEW 1- and 2-bedr. apts. convenient to transp. $48.50 and $58.50 per mo. Call Tom Hubert, EV. 1781 or EV. 7951
TOM HUBERT REALTY CO.
1970 DeKalb Ave., NE

Apartments—Unfurnished 115

North Decatur
LARGE 2-bedroom apartment, stove, refrigerator, cold water furn. Available now. $85 mo. Call DE. 3394.
Cary Bone Rlty., Realtors
158 Sycamore St., Decatur

SYLVAN HEIGHTS APTS.
SPACIOUS 2 bedroom corner apts. Convenient to schools, shopping, airport, Ft. McPherson. Water, locker refrigerator, gas range, blinds, $75 and $80. PO. 1-7317.
SOME FURNISHED APTS.

COOL—AIR COND.
1 SHORT blk. P'tree. Conv. to everything. Lge. liv. rm., 2 huge bedrms., mod. kit., poss. 1st. Phone Mr. Helmer, CH. 4819, TR. 5-5616 Mon.
HELMER RLTY., 916 W. P'TREE.

EUCLID COURT APTS.
1335 EUCLID AVE., NE
ATTRACTIVE 1-bedrm. unit. Stove, refrig. Venetian blinds, water furnished. $62.50. JA. 4-7568.

320 LAKEMOORE, NE
AIR CONDITIONED
3 BEDROOMS, 1½ BATHS
GIFFORD REALTY CO.
WA. 3065 or DE. 0832 Vol. Bldg.

2- AND 3-BEDROOM APARTMENTS
Newly decorated. Southwest section. $60.00 to $85.75
PL. 8-1491 or (nights) PL. 5-6954

GOLDSBORO APTS.
1332 EUCLID AVE., NE
CHOICE corner 2-bdrm. apt. Stove, refrigerator. Venetian blinds, water furn. $85 month. JA. 5-9982.

COLUMBUS COURT, Decatur, Ga. Available September 1, 4-room apartment with stove, refrigerator, Venetian blinds, steam heat, hot and cold water, garage. $80. Call DEarborn 8269.

ONE AND TWO-BEDRM. APTS. AVAILABLE NOW $45 TO $85
HUBERT TAYLOR REALTY CO.
663 W. Peachtree St. TR. 4-0885

EFFICIENCY
LARGE room, electric kitchen, bath. Utilities furnished. Everything private. 966 Drewry St., NE. TR. 2-5369.

30 COLLIER RD., NW—Apt. 3. 5 rms. ADULTS. $100.
SHARP-BOYLSTON CO.
Realtors WA. 2929 Grant Bldg.

WELLSWOOD APARTMENTS
BOULEVARD, SE—MA. 7-9955

EAST ATLANTA—3 rooms. Private bath and entrances. Hot water, stove, ice box. On transportation. Near shopping centers. Couple. (No drinking.) $60. JAckson 3-8840.

319 WEST VA., Coll. Park. Apt. 4. Very nice. 2 bedrms. and bath. Stove, refrig., blinds. $75. McKenzie-Dreger Co., 5 Ivy St., NE. JA. 3-2512 or PO. 1-6383.

BACHELOR APARTMENT
935 EAST LAKE DR.—3-room garage apartment. Entrance on Spring St. Gifford Realty Co., WA. 3065. Vol. Bldg.

VERY PETTY 5-room apartment. Screened porch. Water, heat furnished. Boulevard, Northeast. $60 month. Call days, MU. 8-3358; Nights, TR. 4-4790.

WEST END—4 rms., bath. Clean. See at 1138 Sells Ave., SW. $55.
BUTLER & GILES, BROKERS
1236 Lucile Ave., SW PL. 3-5881

3 ROOMS — Private entrance, semi-private bath. Lights, gas, water furnished. Adults only. $50 month. 45-5459. North Log Cabin Dr., Smyrna.

COLLEGE PARK—Attractive, spacious 1 and 2-bedroom apartments. Water and blinds furnished. Roy Jarnagin. PO. 1-0661; PO. 6-2125.

$40
TWO-ROOM apt. Private entrance and bath. 73 Waddell St., NE.

3-ROOM apartment. Kirkwood. Lights, water furnished. No children. One block shopping center. Trolley at door. $47.50. SY. 4-8831.

465 BLVD., NE. Apt. A-4. Five rms. and bath, stove and refrig., $65. McKenzie-Dreger Co., 5 Ivy St., NE. JA. 3-2512.

HAPEVILLE — Garage apartment. Living room, bedroom, bath, dinette, kitchenette. Screened porch. Garage. POpular 1-1486.

COMPLETELY AIR COND.
BEST NW LOC—3 bedrms., 2 baths. Avail. Sept. 1. EX. 2207 or JA. 3-8646.

868 BRIARCLIFF ROAD — 2-bedrooms, living room, garage, porch, heat, electric stove, refrigerator. TR. 4-2590.

EFFICIENCY terrace apartment. Stove, refrigerator. Peachtree-10th section. Private entrance, bath. CH. 1663.

168 MORELAND AVE., NE, 4 rooms, $50.
Gifford Rlty. Co. WA. 3065 Vol. Bl.

595 BLVD., NE—Bedrm. apt., redecorated. $60. See Res. Mgr., Apt. 3, or Lipscomb-Ellis Co., WA. 2162.

817 GRANT ST., SE—3 rms. $40. ERNEST L. MILLER CO., Brokers 814 C&S Bk. Bldg. MU. 8-1505

38 12TH ST., NW — Efficiency, 2 rooms, bath, stove, refrigerator and all utilities furnished. $48.55.

358 PONCE DE LEON — Lovely 5 rms., modern kit. Adult family or married couple. TR. 2-4193.

GREENWOOD, NORTHEAST — New building. 3-room apartment. TRinity 6-7348. EXchange 0815.

NEAR Fort Mac, terrace apartment, all utilities. $35. Adults. Call after 5 p.m., PL. 3-0165.

676 LINWOOD, APT. 11—Large efficiency, private bath, stove. $47.50. CRescent 1462.

SOUTHEAST — Convenient, modern 3-room duplex apartments. $48.50 up. DEarborn 9566.

LIVING RM., bedrm., kitchen, bath, utilities, $60. 372 North Ave., NE. TRinity 4-0728.

TWO ROOMS and bath, conveniently located. 909 Pryor Street, Southwest. Call 45-8957.

EMORY — Terrace apartment, 3½ rooms, all utilities furnished. MElrose 4-4142.

SOUTHEAST—5 rooms. Conveniently located. 1861 Lakewood Ave. MArket 7-7106.

LAKEWOOD — 4-room garage apartment. Adults. $55. 272 Hilltop Drive, Southwest.

NEAR FT. MACPHERSON—3 rooms, private entrance and bath. PLaza 5-4738.

3 Clean rms., 530 10th, NW, utilities. Day, TR. 2-1689; night, EV. 3079.

3 LARGE rooms and bath, utilities furnished. Adults. PLaza 3-0913.

1012 WILLIAMS MILL ROAD, 3 rooms, $57.50 mo. JA. 4-4936.

WEST END—3 large rooms. Business couple. PLaza 5-2432.

Apartments—Fur., Unfur. 116

2 LARGE nice rooms, furnished or unfurnished. Near Chevrolet Plant. MA. 7-6938.

QUIET apartments — Low rents. Monthly, weekly adults. 304 Rawson, Southwest.

Duplexes—Furnished 117

166 Daniel Avenue, SE
(East Lake)
NICELY furnished 5-room duplex. Available Aug. 28. $95 per mo. WA. 1511.
J. H. EWING & SONS
65 FORSYTH ST., NW, REALTORS

201 TENTH STREET, NW—2 bedrooms, living room, kitchen, bath. Utilities furnished. Completely private. TRinity 2-7984.

3205 PEACHTREE RD. — Living room, bedroom, dinette, kitchen, bath. Business couple.

NORTH of Buckhead. Private entrance and yard. Transportation. CHerokee 8907.

Duplexes—Unfurnished 118

KIRKWOOD
139 BIXBY TERRACE. Nice 2-bedroom apt. with range, refrig. and Venetian blinds furnished. One block off transportation. $75 month. Call CH. 3842 or JA. 3-7441. Mr. Norwood.
Norwood Realty Co., Inc.
212 Forsyth Bldg. Brokers

DECATUR
2ND-FLOOR APT. — Liv. rm.-din. rm. comb., 2 bedrms., kitchen and bath. Carport with storage rm. Outside city. Excellent neighborhood. Rent $90. Call CR. 3861.
L. W. MORRIS CO.
113 Trinity Pl. Bkrs. Decatur

3656 PEACHTREE RD.
4-BEDROOM, 2½-BATH
DIN. ROOM, liv. room, den, beautiful wooded lot, water, heat, gas furnished. Available Sept. 1st. Shown by appt. only. $250 per mo. Day, JA. 5-4749; night, TR. 2-1909.

KIRKWOOD—$75 mo. Modern 2 bedrms., tiled bath, ground floor. Conv. schools, shopping, bus. Kitchen furn. Shown by appt. only. Mrs. Cowart, ME. 4-7564, res.; off., ME. 6-1407. Waitley Rlty. Co., Inc., 1408½ Medlock Rd., Decatur.

966-B and 972-A LAWTON ST., SW. 2-BEDRM., NEW BRICK DUPLEXES. ALL MODERN CITY CONV. VERY NICE. $67.50.
C. G. AYCOCK REALTY COMPANY
151 NASSAU ST., NW. WA. 2114

NICE 2-BEDRM. DPLXS.
ADJOIN Hapeville shady city park. Conv. shop, trans., churches, public and Catholic schools. $69.50. Ava Park Co., PO. 7-9152, PO. 1-3636.

COLLEGE PARK
606 E. PRINCETON
LARGE 2-bdrm. apts. near school, airport. Everything separate. Avail. immed. $62.50. CH. 6372.

LITTLE 5 PTS. — Lower 3 rooms and bath. Private bath, entrance, stove, refrigerator, water. Adults. Upper 5 rooms, bath, stove, water. Private. Nice location. Quiet adults. 1284 Druid Place.

TWO-BEDROOM brick daylight basement. Stove, refrigerator. Convenient shopping, transportation and school. Available now. 2248 Stephens Long Drive. Northeast. EXchange 9814.

VACANT. 4 rms., bath. On trolley. 1025 DELAWARE AVE., SE.
994 AUSTIN AVE., NE.
L. F. JENKINS RLTY., MA. 7-5768
Realtors. 531 Moreland at Glenwood

NORTHEAST—Modern. 2 bedrooms, double closets, basement. School bus at door; three doors transportation; near shopping. Separate utilities. $120 month. TRinity 4-6606.

LITTLE 5 POINTS—3 bedrooms, 2 baths, $75. JAckson 5-3307.

Duplexes—Unfurnished 118

AIR CONDITIONED. 2 bedrooms, living room and dining room combination. Early American kitchen, wall-to-wall carpeting, carport. Adults. TRinity 4-0453.

2-BEDROOM BRICK—Stove, refrig. Conv. to transp., schools, churches, shopping center, airport and Ft. McPherson. $75 mo. Ofc., JA. 5-7042.

817 ARGONNE AVE., NE—6 rooms. 2 bedrooms. Clean and comfortable, first floor. Convenient shopping. On transportation. $95. TR. 2-6995.

BELVEDERE SECTION — Nice 4 rms. in terrace apt., fenced back yd., water, blinds furnished. $65 mo. TR. 5-5605; TR. 6-2771.

HEART OF DECATUR. 5 rooms and breakfast room, screened porches, private entrances. $75. CRescent 3452. MUrray 8-8842.

EAST POINT—Three rooms, private bath, and entrance. Lights, water furnished. Couple preferred. $55. POplar 1-1906.

ANSLEY PARK — 24 Inman Circle. See any time. For information, call Mr. Collier, weekdays, JAckson 3-1461.

NEWLY decorated 6-room brick duplex on bus lines opposite Druid Hills. Adults. TR. 5-1824 or TR. 4-5004.

EXTRA nice 2 bedroom $90
SANDY SPRINGS, CH. 2157
BAGWELL-WILSON RLTY.

460 EAST MERCER AVE., College Park. New 1-bedroom duplex, $65. POplar 7-5859, MElrose 4-4259.

FIRST-FLOOR DUPLEX — Living room, dining room, 2 bedrooms, kitchen, bath. TRinity 2-4396.

28TH ST. Upper duplex. 2 BRs, liv. rm., dinette, kitchen, tiled bath. Lrg. screen porch. TR. 6-9077.

BROOKWOOD HILLS—3 bedrooms, 2 baths. Modern kitchen. Attic fan. Upstairs. TRinity 4-1836.

NORTHEAST—4 large lovely rooms. Lights, water, heat furnished. $70. Adults. TRinity 4-5932.

3 ROOMS. Private bath and entrance. Very convenient location. Adults. PLaza 3-8772.

NORTHEAST—2 bedrooms, stove, refrigerator. Available Sept. 15. TRinity 6-4757.

360 ELMIRA. 7 rooms, bath, 2 floors, redecorated, $95. TRinity 4-9585.

GRANT PARK—4-room, bath, $45. 658 McDonald St., SE. MA. 7-9721.

3 ROOMS—Private, call evenings, 1311 Iverson St. MU. 8-6254.

Houses—Furnished 120

Virginia-Highland Sec.
NICE, clean 6-rm. brick. 1 blk. all conv. Reasonable rent.
L. F. JENKINS RLTY., MA. 7-5768
Realtors. 531 Moreland at Glenwood

BEAUTIFULLY furnished 2-bedroom home, wall-to-wall carpet, fireplace, furniture new, including TV, grill and floodlights in rear. Double lot. Perfect landscaping. $165. Adults. EVergreen 4592.

BEAUTIFUL 3-bedroom brick, large wooded lot. Available now. $85 month and board owner in terrace apartment. 1719 Chattahoochee Ave., NW, SYcamore 4-9481, 6 to 7 p.m.

3835 COLLIER DR., NW, off Gordon Rd. 6 rms. $110.
BUTLER & GILES BROKERS
1236 Lucile Ave., SW PL. 3-5881

COMPLETELY furnished 3-bedroom, 2-bath home. NE section. Convenient to the city. Call TRinity 5-3783. 177 Beverly Rd.

DRUID HILLS—7 rooms, 2 baths. Comfortable home available September 1st. Many extra conveniences. TR. 4-0988.

810 STEWART AVE.—Small 4-room house. Convenient trolley. Couple. PLaza 5-3872.

Houses—Unfurnished 121

IVY ROAD
NEAR Sara Smith School. Spacious 3-bedroom, 2-bath and den home. Available Sept. 1st. $250 monthly. Mrs. Kelly, EX. 8977, JA. 5-6865.
NUTTING & COMPANY
REALTORS HEALEY BLDG.

EAST POINT—702 S. Semms. 6 rms., $90.
WEST END—1186 Campbellton Rd. 8 rms., 2 baths. $100.
534 DOLLER MILL RD., SW—6 rms., bath. $80.
BUTLER & GILES BROKERS
1236 Lucile Ave., SW PL. 3-5881

1883 WINDSOR DR., Windsor Forest between Campbellton Road and Dodson Drive, SW. 6-room brick, less than one year old, twelve or fourteen months lease. $125 monthly. SYcamore 4-5481.

NEAR FT. MAC.
1339 ERSKINE AVE., SW. Pretty 2-bedrm. and den, single. Fine cond. Vacant. $90. PL. 8-2694. Jas. A. Parks Rlty. Co., 758 Cascade Ave., SW.

SMALL 3-rm. cottage in Fayette Co., 12 mi. south of Atlanta. Mr. Robertson, PL. 5-2880.
PAUL C. MADDOX CO., REALTORS
WA. 6655 Standard Bldg.

2 BEDROOMS, garage and utility room, near transportation and school. Enclosed back yard. Available August 24, $90. 122 Ridgeland Ave., Decatur. SYcamore 4-9481 (6 to 7 p.m.).

THREE bedrooms. Dishwasher and disposal. Convenient to Fort McPherson, airport, schools, churches and shopping center. Available Sept. 1. $115 month. Ofc. JA. 5-7042.

4071 CASCADE RD., SW—2-bedroom house. Tile bath, attic room, full basement. Available September 1st or before. $100 per month. TRinity 2-9641 or PLaza 3-4740.

HAPEVILLE — Available now: 2 bedrooms, gas furnace, garage and garden. Very nice. Convenient to everything. $85. 915 Custer St. POplar 1-3875.

GIRGINIA - HIGHLAND SECTION, Northeast — Attractive 5 rooms. Excellent condition. Garage, attic. Convenient to everything. $100. TRinity 5-3606.

224 Cambridge, Decatur
ATTR. 5-room brick. Near schools, transportation. DE. 8505, WA. 1145.

COLUMBIA - BELEVERDE section. Available Sept. 1. 6-room brick. Garage, large lot. Near shopping center and schools. CRescent 6920.

CAPITOL VIEW, 702 Erin Ave.—Almost-new 5-rm. brick. Basement, attic. Near bus, schools, churches. $100 per month. PO. 1-7170.

3-BEDROOM house. Convenient to school, shopping center, bus line. East Lake section. Decatur. $90 per month. CRescent 6896.

COZY two rooms, lights, water. $30 month. Wife can do some farm chores to pay. 5185 Covington Highway. CR. 5333.

77 LESLIE ST., SE—5 rooms and finished attic. Near schools and transportation. $85. TRinity 6-2560, TRinity 5-3181.

DECATUR — 917 Sycamore Drive, 2 bedrooms. Large basement and large back yard. $85. WAlnut 9900, PLaza 8-5758.

EAST LAKE section — New, modern 3-bedroom brick, near schools and bus, $125 month. J. D. Venable, EV. 6194.

7-RM. BRK.—Cent. gas heat. 1st-class cond. $90. JA. 3-1563. Lawson & McManus Rlty., 1152 Euclid Ave.

EAST LAKE SECTION—4-room cottage on large lot. Garage. $75 month. 513 Second Ave. CR. 6000.

SOUTHWEST — 2-bedroom home. Near schools and transportation. Available Sept. 1. $85. PL. 5-4702.

TWO - BEDROOM brick. Carport, basement. Ben Hill Road, just off Washington. $85. PO. 6-4808.

GLENWOOD SECTION—2 bedrooms, den, screened porch. Near school. $85. CRescent 5846.

LARGE 5-room house, fenced yard, convenient to school and transportation. PL. 5-3393.

FOREST PARK — 2 bedrooms, carport, fence, conveniences. Evenings POplar 7-2703.

810 STEWART AVE.—6 rooms. Convenient trolley. Couple or adults. PLaza 5-3872.

EMORY SECTION — 5-bedroom brick. Excellent condition. PLaza 3-4018.

3083 Piedmont Rd. $135. CH. 2152. OLAF ROBINSON RLTY., B'HEAD

TUCKER — 6-room, 2-bath brick. Close to shopping district. CR. 0141.

350 CLIFTON ROAD — 8 rooms. $75. September 1st. CHerokee 4151.

THREE bedrooms, near Ft. Mac. Atlanta Airport. $100. JA. 3-5270.

Houses—Fur. or Unfur. 122

FOREST PARK — 5 rooms, stove, couch and 1 bedroom suite furnished if desired. $75. 47-7593.

Trailers for Rent 123

$7.50 TO $20 WK. Allen Trailer Park. JA. 3-9997 or MU. 8-4233.

Resorts 125

GREEN'S Ocean Front Court, Jax. Beach, Fla. Open year 'round. AAA, air conditioned. Accommodate 2 to 6. 301 1st St., S. CHerry 9-5252.

Business Property—Rent 128

WELL-LOCATED industrial building, on Highland avenue. This building now occupied by well-known printing company. Main building 4,500 square feet; storage building, 1,500 square feet. Ample off-street parking. Available Oct. 1, 1956. Shown by appointment. Owner, EXchange 7377.

FOR LEASE—14TH ST.
LARGE CORNER LOT BETWEEN EXPRESSWAYS, 139 ft. frontage, now has small bldg. Excellent for used car lot, drive inn, etc. Will improve as desired by tenant. Call TR. 2-7092 between 8 a.m. and 4 p.m. weekdays.

BROOKHAVEN
2 NEWLY decorated brick stores off-street paved parking. Immed. poss. Call TR. 4-0885.
HUBERT-TAYLOR REALTY
Realtors 663 West P'tree, NE

84 IVY ST., NE
STORE—1 block east of Candler Bldg. Tile floor, 2 private offices. Heat furnished. Suitable for Mfg. agent, office space, etc. Available now. JA. 4-7746.

NEAR PHONE CO.
3,000 SQ. FT., 83 Ivy St. Street level and bsmt. Retail or wholesale outlet. WA. 9991.
MONROE RLTY. CO. 83 Ivy

ANTIQUE DEALERS, ATTENTION. 790 Hemphill Ave., NW, for rent, ten years established antique, furniture, upholstery, drapes. Off-street parking. CR. 0722.

Stores, Warehouses, Office Space
ALLAN-GRAYSON REALTY CO.
40 PRYOR ST., SW WA. 1698

SPRING ST.—8 large rooms, 3,000 sq. ft. Will divide. Johnston, TR. 4-4852.
McINTYRE REALTY CO. Realtors
JA. 3-8631 Healey Bldg.

Office & Desk Space—Rent 129

AIR CONDITIONED OFFICE
AVAILABLE NOW. CLOSE IN. BETWEEN THE PEACHTREES. OFF-STREET PARKING. REASONABLE. TR. 6-5587.

MOST DESIRABLE air-conditioned offices available, 2nd floor over theater. Belmont Hills Shopping Center, Smyrna, Ga. Particularly suited for professional, insurance or district branch offices.
BELMONT HILLS CO.
From Atlanta dial 45-4949 or 45-5209

Office Space, Buckhead
$30 AND UP—Air conditioning and janitor service furnished.
309 Pharr Rd., Buckhead
EX. 9206

76-80-82 BAKER STREET, NE—180 to 10,000 sq. ft. office space, across from St. Joseph Infirmary, $35 month minimum, $1.80 sq. ft. Air cooled, off-street parking. The B-X Corporation, The B-X Building, WA. 1955.

AVAILABLE SEPT. 1ST
ON W. P'TREE. One or 4 lge. pri. ofcs., priced most reas. Call Mr. Helmer, TR. 5-5616.

BUCKHEAD—Air cond. Good parking. New office bldg. Branan & Schmitz Rlty. Co., Mr. Branan, EX. 3445; ofc., EX. 1563.

3182 PEACHTREE RD. — Air-cond. ofc., No. 207. Immed. occupancy, $37.50. Suitable for mfr's. agent. CH. 7381, CH. 6794.

NEW BLDG. OFFICES — 16x12, 16x19, 16x32' Buckhead. Free parking, air cond., janitor serv. EX. 0535.

A-C OFC., spc. Sm. ofc. to several 1,000 sq. ft. TR. 4-0874.
RICKETT RLTY., 522 W. P'tree

AIR - CONDITIONED office space. All utilities and parking furnished. MA. 7-7773 or MA. 7-5768.

TENTH STREET SECTION — 3 offices, rest room, 500 sq. ft. $85. TR. 6-7701.

2 AIR COND., modern ofc. Parking. P'tree sect. TR. 5-5384; CH. 4892.

Warehouses for Rent 131

SPACE for lease with all warehouse services available. Phone, mail, cartage service. D. H. Overmyer Warehouse Co. MU. 8-8686.

COMMERCIAL-INDUSTRIAL
C&S REALTY CO.
Mort. Guar. Bl. Rltrs. JA. 4-2054

FOR WAREHOUSES, CALL
DEKALB REALTY CO.
CR. 6411 DECATUR ME. 4-8440

A. A. CLOSE IN. On R.R. NE sect. Build. Lease. Subdivide. TR. 4-1757
WARD WIGHT REALTY CO
Commercial Properties JA. 4-7585

For Rent—Colored 133

225 Maple St., NW, 2 rms. .. $40.00
577 Crew St., 2 rms. $37.50
1146 Capitol Ave., 2 rms. $37.50
552 Parkway Dr., NE, 1 and 2 bedrms., $59 and $66.50. Heat, hot and cold water furnished.
CHAPMAN RLTY. CO., MU. 8-1638
71 Forsyth Street, NW Realtors

934 Hobson St., SW, 2 rms. $38
905 Garibaldi St., SW, 2 rms. .. $40
355 Eugenia St., SW, 4 rms. .. $55
137 Wesley Ave., SE, 3 rms. $40
668 North Ave., NW, 4 rms. $60
Berger & Co., 1 P'tree Bl., JA. 4-0428

996 Fern, SE, 3 rms. $45.00
986 Fern, SE, 4 rms. $57.50
204 Merritts, NE, 2 rms. $35.00
ERNEST L. MILLER CO., Brokers
MU. 8-1505 814 C&S Bk. Bldg.

200 Chestnut Ave., NE, 2 rms. $36.50
986 Fern Ave., SE, 4 rms. $57.50.
ERNEST L. MILLER CO., Brokers
814 C&S Bk. Bldg. MU. 8-1505

LOWEST RENT IN TOWN
535 Strong, NW, 2 rms., $9 wk.
98 Mangum, SW, 2 rms. $10 wk.
ROOKER, INC., MU. 8-6550

3-ROOM apt. Edgewood section, $40 month. Call EV. 1781.
TOM HUBERT REALTY CO.
1970 DeKalb Ave., NE.

NORTHEAST SECTION — Nice room in Christian home for couple or girl room mate. Call evenings, JAckson 4-6180.

FOR good rental units, call WA. 4804.
S. H. McGUIRE REALTY CO., INC.

DESIRABLE 3-room apt. with bath. 608 Humphries St., SW, JA. 3-8671.
TERRY RLTY. CO., JA. 4-5888

ONE FURNISHED ROOM
WAlnut 2184

TWO ROOMS. $48 month. On trolley. JAckson 5-3391.

Wanted to Rent 134

WANTED to rent by reliable family, 3-bedroom unfurnished house in Sandy Springs area, for 3 or 4 months while building home. Will pay fair rent. MElrose 6-1549.

WELL-REFERRED couple. No children. Grateful to maintain your home as you would. Prefer modern furnished Northside. For year. Call CHerokee 5052.

TWO unfurnished light housekeeping rooms by business couple. R. W., 148 Journal-Constitution.

GENTLEMAN desires unfurnished efficiency, Peachtree-Piedmont Park vicinity. TRinity 6-4512.

6 OR 7-ROOM house in Northwest or East Atlanta Section. $75 to $80. JAckson 3-5386.

REAL ESTATE

North Side 135

Etheridge & Vanneman
NEW ON MARKET
FULL BASEMENT
ANTIQUE BRICK HOME built by a master builder in popular residential area with 3 large bedrms., 3 baths, modern kit. with spacious family rm., formal liv. rm., sep. din. rm., full finished bsmt. includes recreation rm. maid's rm., hobby and storage areas. Price $34,500. Call KEN MILLER, TR. 4-8005, or EX. 7527.

VALUE SUPREME
5 BEDROOMS
A REAL BUY for the family requiring 5 bedrms., 3 baths, split level, in a new residential area with antique brick with wood trim. Liv. rm., din. rm., kit. with breakfast area, double carport, patio with bar-be-que pit. Priced to sell at $29,500. Call KEN MILLER, TR. 4-8005, or EX. 7527.

Attractive Cottage
1-ACRE LOT
$2,000 CASH and second mortgage will buy this attractive cottage in desirable location in Fulton County. Liv. rm. with fireplace, sep. din. rm., large kit. with breakfast area, 2 bedrms., basement playrm., breezeway to garage. Additional building on lot suitable for studio or hobby rm. Price $12,500. Call KEN MILLER, TR. 4-8005, or EX. 7527.
Etheridge & Vanneman
EX. 7527 Realtors 7201 Peachtree

BOB DELL REALTY CO.
offers
"CHOICE HOMES FOR CHOOSEY PEOPLE"
YOU
are seeking a home
COME
to our cool office
DESCRIBE
your needs
YOU CAN SAVE
time-money-energy through our knowledge of Northside homes
BOB DELL REALTY
1 W. PACES FERRY CH. 6751

Open Nights 7 Till 9
Tuesday Thru Friday
4528 WIEUCA ROAD
COME out Roswell Road, turn right at Wieuca to third house in right to see the most extraordinary buy on the market. See the loveliness of the white brick nestled among towering pines. Come in and revel in the beauty of the 3-bedroom, 2-bath, separate dining room and large dressing room home; then walk across the screened porch on rear and feast your eyes on the breath-taking beauty of the Monroe-landscaped grounds. Now stroll down the concrete walk to the quaint, white-columned cottage and go into the large paneled air-conditioned recreation room. And that's not all! Bring your swim suit for a dip in the large swimming pool (with filter system) on rear of lot. Come on out in the cool of the evening, fall in love with the house that has everything, buy it, move right in and start "living it up." I guarantee you'll be glad you didn't pass this up. Low 30s. MRS. YARBROUGH, TR. 4-6652 or CH. 7689. EXCLUSIVE.
BUCKHEAD BRANCH
D. L. Stokes & Co., Inc.
3273 Roswell Rd. Brokers CH. 7689

NEAR E. WESLEY RD.
WHITE BRICK
3 BEDRMS., 2 baths, sep. din. rm., large kitchen with bfst. area, plenty of cabinets, dishwasher, lrg. pantry, closed pch., paneled rm. in bsmt. W.-to-W. cpts. in liv. and din. rm., lifetime roof. Deep, wooded lot. Near trans., schools and shopping. You can't beat it for $24,500. Shown by appt. Ewing, res., TR. 6-6896; off., TR. 6-3734.
HOLLEY RLTY. CO.
930 W. Peachtree TR. 6-3734

North Side 135

PENNY NELSON RLTY.
TOP LOCATION
BEAUTIFUL PINELAND RD. NEARLY NEW brick, on 2½-acre lot. Wide ent. hall, formal liv. rm. with marble fireplace, sep. din. rm., wonderful kitchen with b'f'st area. Big util. rm., 3 twin-size bedrms. (1 with dressing rm.). DELIGHTFUL DEN WITH CORNER FIREPLACE. Dalite bsmt. with club rm. and workshop. Priced in the 30s. Excl. MRS. PENNY NELSON, CH. 6969. CH. 6949. CH. 7472.

Elizabeth Ann Lane
FULLY AIR COND., 2½-year-old brick, 2 bedrms., den or third bedrm., 2 baths, liv. rm., sep. din. rm., beautiful carpets and drapes incl. Early American kitchen with breakfast area. Screened porch, full basement. Exclus. MISS CLYDE MOYE. CH. 2976. CH. 6949. CH. 6969.

NEAR BUCKHEAD
CLEAN AS A PIN
LIVING ROOM with fireplace, sep. din. rm., 2 bedrms., play rm., beautiful lot. Priced in teens. MRS. IRMA ALLEN, CH. 6969. CH. 6949. CH. 6550.
PENNY NELSON RLTY.
317 BUCKHEAD AVE.
CH. 6949 CH. 6969

BRANAN & SCHMITZ
CONTEMPORARY
BRAND-NEW, ALL-BRICK, featuring 3 large bedrooms, 2 baths, ent. hall, kitchen-family room with fireplace, overlooking breath-taking wooded valley, on 150x300 wooded lot. An exceptional buy in R-2 zone. $24,750. Mrs. Farkas, TR. 4-6218; office, EX. 1563.

GI EXECUTIVE
$500 DOWN
UNBELIEVABLE BUT TRUE. CHECK this once-in-a-blue room financing, 3 large bedrms., kitchen-family room, 2 baths, ent. hall, huge screened porch. On large, level lot in executive area of quality homes. It's new, it's spacious, it's quality. Mr. Schmitz, EX. 3445; office, EX. 1563.

4 BEDROOMS
BRAND-NEW—A rarity on today's market. Individuality plus, priced very low 20s. Close to everything in best Northside area of young executives, 5 minutes to Buckhead, school bus at door. It's brick, it's quality. Mrs. Barett, TR. 6-4785; office, EX. 1563.
BRANAN & SCHMITZ
Bkrs. 3275 Roswell Rd. EX. 1563

DOGWOOD FOREST
EARLY AMERICAN style with unusual floor plan, liv. rm. w. fireplace, 3 lrg. bedrooms, 2 baths. Paneled pecky cypress den w. fireplace. Eye appeal built-in kitchen. Dbl. carport. Clubroom in basement. Perm. stairs to attic. Off., EX. 8641; Mrs. Cunningham, Res., SY. 4-6045; Mrs. Ware, Res., CH. 2947.

Acreage and Stables
LUXURY describes this brk. estate in one of Atlanta's finest sections. 4 bedrms., PLUS unusual den with walls of tufted white leather, 28-ft. liv. rm. with fireplace. Sep. din. rm., beautiful lge. kitchen. Dwoskin-decorated breakfast area. 8½ beautiful acres with stream, fruit trees and huge boxwoods. PRICE REDUCED for quick sale. Mrs. Kerlin, EX. 8641; res., ME. 7583.

GI RESALE
ASHFORD PARK, 3 bedrms., 1½ tile baths, red brick. Lovely trees, lot 80x230. Assume present GI loan, pay approx. $85 per mo. Virginia Jourdan, EX. 8641; res., ME. 6-3947.
BERRY REALTY CO.
REALTORS 3277 ROSWELL RD.

FLEETWOOD HILLS OFFERS
A GROUP of ranch brick homes with 6 full-size rooms, patios, paneled dens and family rooms, porches and basements, situated on large lots covered in huge trees located convenient to schools, stores and the Northeast Expressway. Priced $14,300 to $17,700. All types of financing. Follow Buford Highway (U.S. 23) and turn right at Lymburner's Nursery 3 blocks to Fleetwood Hills. Call or write for brochure containing details and floor plans. Open daily till dark. Steve Baskett, EX. 4716.
EMBRY REALTY CO.
115 Walton St. JA. 4-0465

Unusual Northside Buy
CONTINUING property values in new Pine Forest Subdivision at Dunwoody. Antique brick house, Early American appearance, one block from grammar school, 30 minutes' travel time from Five Points by Expressway. Two baths, carport, screened porch, fireplace with massive mantel, inside utility room for your washer and dryer, closets in every room, dishwasher, three bedrooms; one paneled, may be used as den. Level lot, 100x200, with trees. Neighborhood $20,000 to $30,000 range. Price $19,000, both FHA and GI approved for that amount. Down payment FHA $3,400. GI $2,000; 25-year loan. Possession at your convenience.
YOU will like this home, located 6400 Chamblee-Dunwoody Road. For visit, call R. W. Scott, JA. 4-6523 or JA. 4-7831.
SCOTT RLTY. & INS., Inc.
401 Atlanta Natl. Bldg.

BAGGETT REALTY CO.
REALTORS
Wood Valley Rd., NW
S. OF W. PACES FERRY—190-ft. lot. Huge patio by small stream, woodland rear. Brick ranch with life roof, 3 bedrms., den, game rm. with fireplace, full basement and attic. Excl. $41,500. Mrs. Lamar. CH. 2106, CH. 0052.

BROOKWOOD HILLS
HOUSE for growing family. 2 bedrms., 2 baths now. Expand into attic later. Terrace rm. and bath for grown son, or rent to help pay notes. Walk to P'tree and swimming pool. Brick slate roof, spacious rms. and closets. Ideal for couple, family of 3. Perfect home for those seeking P'tree convenience, good neighbors. Low 20s. Mrs. Lamar. CH. 2106, CH. 0052.
BAGGETT REALTY CO.
3158 Maple Dr., NE Realtors

More Charm and Beauty
SELDOM OFFERED
YOU should see this lovely antique brk. 300 ft. back from road, overlooking 3 acres of the most beautiful lot and grounds in the NW section. 210x700, gorgeous shrubbery, green bermuda lawn, lovely rose garden and tall sweeping trees; and the home is equally as beautiful. 3 bedrooms, 3 baths, modern to the limit with many unusual features. Something you will enjoy seeing and the price is reasonable.
CH. 1002 or EX. 9696
JACK SALMON CO.
REALTY 4634 Northside Dr., NW

EXCELLENT VALUE
OWNER TRANSFERRED
VERY attractive 3-bedroom brick, with spacious living-dining room, ideal kitchen with dishwasher, breakfast bar and laundry connections, 2 baths with vanity cabinets, carport and storage room on quiet street of beautiful homes. $17,000, with top VA or FHA loan. Let me show you this home today. BEN HYDE, EX. 7502 today, 47-2743 tonight.
Spratlin, Harrington & Thomas, Inc., Realtors
288 E. Paces Ferry Rd. EX. 7502

ENJOY HOT WEATHER
IN SEXTON WOODS
Air Cond. by Carrier
As Low as $16,300
School in Subdivision
Move in Tomorrow
COME out P'tree Industrial Blvd. (continuation of P'tree Rd.) about 1½ miles beyond Oglethorpe Univ. to Sexton Wood entrance sign.
Etheridge & Vanneman
Realtors 7201 P'tree EX. 7527

WHY PAY RENT????
3 Bedrooms, $9,600
ONLY 4 yrs. old: freshly painted inside: sep. liv. rm., din. rm., Youngstown kit. Nr. trans. Small cash will handle. Assume loan, no closing cost, notes like rent. Out-of-town owner says sell. It's vacant. Move in tomorrow. Polly White, TR. 2-3707; ofc., CH. 7956.
ORR REALTY CO.
4454 Roswell Rd. CH. 7956

HOME AND INCOME
VACANT. Show any time. Only 2 blks. to P'tree Rd. and Buckhead shopping center. This clean red brick consists of 4 bedrms., 2 baths, den, plus utility equipped terrace apt. Offers more sq. ft. of solid value than anything we know. Excellent financing. Out-of-town owner wants offer. Priced in the teens. Abner Calhoun, res., TR. 4-2191; ofc., TR. 2-1101.
HENRY MOOG Rlty. Co.
REALTORS 1909 P'TREE RD.

North Side 135

3 Acres, Well-Wooded
Contemporary Home
5451 P'tree-Dunwoody Road
NEW air-conditioned home. 3 bedrooms, living room, den, 2 full baths, GE kitchen. Properly designed. Best material. Modern throughout. Priced right for quick sale. Open for inspection 2 to 6 p.m. or upon appointment.
Keelin Construction Co.
CHerokee 8307

OPEN 3 TO 6
4588-4592 Ashford-Dunwoody Rd.
56 PINE LAKE DR., NW
EXCLUSIVE NW section. Lovely ent. hall, liv. rm. with fireplace, dining area, delightful den with fireplace and glass sliding doors opening onto cool screened porch, 3 bedrms., 2 baths, large kitchen with bkfst. area. Large wooded lot, well landscaped, with beautiful shrubs and flowers. 2 blocks to schools. By owner, EX. 8381.

SANDY SPRINGS — Air-conditioned, modern styling in old brick. Near shopping center, new schools, convenient GELAC. Large living room with fireplace, paneled dining room, modern kitchen with dishwasher. Wall-to-wall carpets and drapes included. Three bedrooms, bath with double lavatories. Double carport, lots of closets and storage space. Finest lot. Call owner, EX. 7424, or see at 20 Long Island Place.

REDUCED TO $12,750
BETWEEN P'TREE AND NORTHSIDE DR.—Attrac. brick, 3 bedrms., large den, liv. rm., sep. din. rm., pretty kitchen. Trans. Near E. Rivers School bus. Also other attrac. homes in same section. For details, call Mr. Walker, TR. 4-7708, ofc. TR. 4-7095.
COLE RLTY., 57 Lafay't.

5460 GLENRIDGE RD.
THIS home has TWO dens, 3 bedrooms, 2½ baths. Modern kitchen, dining room, living room with fireplace. Full daylight basement with fireplace. Priced in low 30s. Exclusive. Call Forrest Adair for further information, residence, EX. 4821.
Adams-Cates Company
Realtors, WA. 5477, 201 Hurt Bldg.

TREES—NORTHWEST
CHARMING brick home near Peachtree transportation, beautiful setting and neighborhood. 4 bedrooms, 2½ baths, lots of closets. The living part you will love. Mrs. Disbro, TR. 4-5527; ofc., EX. 6311.
North Fulton Realty Co.
3185 Roswell Rd. EX. 6311

4-Bedroom Bungalow
2637 ARLENE WAY
GARDEN HILLS
PLUS paneled den, 3 full tile baths. 6-yr.-old brick. Mid 20s. Unusually good financing. EXCLUSIVE. Mrs. Bishop, CH. 7455; EX. 6425.
P'TREE RD. REALTY ASSOC., Inc.
Ground Floor, Buckhead Theater Bldg.

GRADY HIGH SEC.
3-BEDROOM BRICK—Den, liv. rm., din. rm., tiled bkfast. rm., kit., bath, daylight bsmt. Level lot, fenced back. Near transportation, schools, stores. TR. 5-4111.
ROYAL RLTY. CO., 928 Kings Ct. NE

OPEN 3 TO 6
3286 FERNCLIFF PLACE, NE
READY TO MOVE INTO
NEW; 3 bedrms., 2 baths, paneled kitchen and family room with fireplace; large wooded lot. See today. H. L. Whitter, Builder. CH. 6574.

Roxboro Section—Sacrifice
TAKE OVER 4% GI loan on 6-rm. brick home. Large wooded lot. Nice large rooms. Only $3,500 required. Low monthly payments of $78, incl. everything. ME. 4-7082. 3017 N. Druid Hills Rd.

GI RESALE
RANCH-STYLE, large lot with back fenced, 3 bedrooms, 2 baths, den and full basement. G.E. dishwasher. $19,000. Transferred. Owner selling. 1794 Oconee Pass. 47-9011.

BEAUTIFUL Northside. We specialize in "choice homes for choosey people." Call for an appointment. We'll fit your every need. CH. 6752.
BOB DELL REALTY CO.
NO. 1 WEST PACES FERRY RD. CH. 6751

GI RESALE—Ridgemore Road. Cape Cod modern. 2½-year-old antique brick, 3 bedrooms, 2 baths, living-dining room combination, porch, basement, fully air conditioned. Wooded lot, 100x400. $18,950. No closing cost. SYcamore 4-0260.

New Homes NW Atlanta
BEST quality and price. Call SY. 4-0534; CH. 6794.

3 BEDRMS., bath, den home. Mrs. Harry Norman & Assoc. Rltrs. 77 W. Paces Ferry Rd. CH. 6822.

GARDEN HILLS — 4 bedrms., den, 2½ baths. Chas. D. Thompson Co., CH. 1605. Bkrs. 951 Crane.

3 BRs., den, 2 bs. At Brandon S. Phelps Rlty., EX. 5630. Armand Rd.

MORSE REALTY
CH. 4421 225 Buckhead Ave

DENNY HAYNIE, INC., BKRS.
3104 ROSWELL RD. — CH. 9452

3 BR. $9,950 N. ATLANTA
Howard Rlty. Pharr Rd. EX. 0461

HAMILTON & PITTS BROKERS
4014 PEACHTREE RD. EX. 7011

R. P. LASETER, BKR.
SANDY SPRINGS EX. 5363

D. L. STOKES & CO.
TR. 6-3361 680 W. Peachtree

BURTON REALTY CO.
EX. 6322 2974 Piedmont, NE.

P'tree Hills, 3 bedrm., bath, $14,500 Tillis Rlty. P'tree Hills CH. 3014

DINKINS COPPAGE & ASSOC. RLTY. CO., 254 Elden Dr., CH. 1090.

SPRATLIN-MILLARD CO.
3188 Roswell Rd., Bkrs. EX. 0381

3-BDRM.—1½-BATH—$19,500
Askew-Nations Co., B'hd., CH. 5688

NUTTING REALTY CO.
45 11th St., NE. TR. 2-4747

3 BRs., den, 2 baths, under 30. Dean McKoy Rlty., CH. 6421

TOMLIN REALTY CO. EX. 4636
3201 Peachtree Rd., NE

BEVERLY HILLS subdiv.—3-bedrm. homes. $14,600. Call 47-9510.

Northeast 136

100% GI LOANS
MO. INCOME OF $325
NOTES $78 MO.
OR $500 DOWN TO ANYONE
MONTREAL HILLS
BUILT BY
HARRINGTON CONSTR. CO.
ONLY 4 BEAUTIFUL RANCH TYPE HOMES LEFT IN THIS LOVELY NEIGHBORHOOD. ALL HAVE 6 ROOMS WITH 2 BEDROOMS, PANELED DEN, 1½ TILED BATHS. OUTSTANDING CONSTRUCTION WITH GRANITE FOUNDATIONS.
GO E. on La Vista Rd. to Montreal Hills sign, turn right 1 block, or go Scott Blvd. to Lawrenceville Hwy. 2 mi. to Montreal Rd. and turn left.
HOME OWNERS CO.
BROKERS
44 PRYOR ST. JA. 4-8674

COVENTRY WOODS
OPEN 9 'TIL DARK
BRICK, 3 BEDROOMS
2 BATHS, DEN
LARGE liv. rm., din. rm., beautiful modern kitchen, built-in elec. stove and oven, dishwasher, garbage disposal, some split levels. All have double carports, some with bsmts. Large wooded lots. Finest NE location. Off Briarcliff just N. La Vista close to new shopping center. 15 min. to town via new expressway, public trans. Drive out Briarcliff Rd. to
HOPKINS TERRACE
ALL HOMES different floor plans. Many beautiful lots still avail. Let us build your home. Sales representative on property at all times. ME. 4-0021.
A & M REALTY CO.
1845 Howell Mill Rd. TR. 5-7728

Lge. Home or Income
DUPLEX POSSIBILITIES. 1738 Homestead Ave., NE, 9-room brick. Liv. rm. with f'place, extra-lge. din. rm., sepr. brk. rm., all-tile kitchen, 4 bedrms., plus den, 2½ baths, full daylight bsmt. with maid's facilities, 2 front entr., 2 back entr., dbl. gar. Mrs. Kerlin, EX. 8641; res., ME. 4-7583.

Immediate Possession
857 COURTNEY DR. This clean-as-a-pin brk. home has liv. rm. with fireplace, sep. din. rm., 2 lge. bedrooms, beautifully decorated kitchen with sepr. brk. rm., screened porch, perm. stairs to attic, daylight bsmt., Cyclone-fenced back yard, dbl. gar. Mrs. Kerlin, EX. 8641; res., ME. 4-7583.
BERRY REALTY CO.
Realtors 3277 Roswell Rd.

GI RESALE
TOP NE LOCATION
3 BEDROOMS
$10,900
BY OWNER — Living room, full dining room, kitchen, 3 bedrooms and bath, chain-link fenced yard, awnings, newly redecorated in and out, cornices, drapes and blinds included. Reasonable down payment and assume loan of $65.89 per month. 1375 Shepherds Lane, NE. ME. 4-8395.

OWNER must sell 4-bedroom house, Ansley Park. PLaza 3-4018.

Northeast 136

8-RM. DUPLEX
4 RMS., bath each side. Cent. gas heat, 2-car garage, level wooded lot. Owner leaving city, wants quick sale. Priced under $10,000. Near Little 5 Pts. Call J. P. Hill, TR. 5-3093; ofc., TR. 2-6695.

1011 McLYNN
IN heart of Morningside. Nice 6-rm. red brick. Gas heat. Price $13,500. Mrs. Rush, TR. 5-3085; ofc., TR. 2-6695.

254 WINTER AVE.
8-RM., 1-story duplex. No closing cost. Near 2 bus lines, stores, churches and walking distance to grade and Hi schools. $12,750. Ethel Simmons, EV. 1613; ofc., TR. 2-6695.
BERRY REALTY CO.
Realtors 1574 Piedmont Ave.

BUILDERS SAY TAKE ANY REASONABLE OFFER
$20,000 CLASS for much less. Will consider trade. This is truly a real good buy. 2 baths, full bsmt. Clairmont-La Vista sect. See any time at 2592 Crestwood Dr.
CRESTWOOD RLTY. CO.
2556 Crestwood Dr. ME. 4-5200

NEWLY DECORATED
LARGE living room, den with fireplace, dining room, improved kitchen with breakfast area. 4 bedrooms, 1½ baths, nice yard, garage. Close to everything. Most beautiful decorations and carpets. Mr. Rudolph, EV. 8058; ofc., EX. 6311.
North Fulton Realty Co.
3185 Roswell Rd. EX. 6311

NEAR TUCKER
OFF BRIARCLIFF RD.
LOVELY 3-bedrm. brk. with G-E cabinets and dishwasher. Carport with stor. rm. Wooded lot, 90x180. Price $16,250. Call Mr. Morris, CR. 3861, ofc.; DE. 0519, res.
L. W. Morris Bldrs., Inc.
113 Trinity Pl. Decatur

3041 BRUCE RD.
BRIARMONT SUBDIVISION
TURN AT 2772 BRIARCLIFF
A LOVELY new home. Paneled family kitchen with fireplace, large living-dining room, 3 bedrooms, 2 baths, downstairs playroom, basement. Double carport. A wonderful place to live. See and buy this, or let us furnish plans and build for you.
L. C. WALTERS, ME. 4-4415.

$795 DOWN, ANYONE
GI Resale, No Cl. Cost
FULL 6-RM. HOUSE
1370 SHEPPARDS LANE
LOVELY level lot, completely fenced. In excel. cond. Near new grammar school, trans. and shopping. Notes $75. Owner, H. Bauman, JA. 5-4589; TR. 4-4692, nights.

$595 DOWN, ANYONE
GI Resale, No Cl. Cost
FULL 6-RM. HOUSE
1371 SHEPPARDS LANE
LOVELY level lot, completely fenced. Near new grammar school, trans. and shopping. Notes $75. Owner, H. Bauman, JA. 5-4589; TR. 4-4692, nights.

CHARMER
NEAT as a pin. 3 bedrms. or 2 and den. Sep. din. rm., partial bsmt., beaut. lawns and shrubs. Assume owner's loan. Payments less than rent. Under $12,000. For appt., call Mrs. Waters, EX. 1971, CH. 2157.
Bagwell-Wilson, Inc.
Rlty. Co., Sandy Springs, CH. 2157

700 Yorkshire Rd., NE
BRK., 2 bedrms and den, 1 bath with liv. rm., din. rm., bkfst. rm., kit. WW carpets, 2-oven gas range, Frigidaire, drapes, Venetian blinds and custom mirror inclu. in sale. 2-car gar., 2 scrn.-in porches, and Anchor fenced backyard. Excel. financing. Call Keflon, JA. 5-0694, nites EX. 6682.
FAIN RLTY. & INS. CO.

AIR-CONDITIONED
COOLEST spot in town is this 3-bedrm. den-kit., family rm., basement, double carport, in one of the finest neighborhoods in DeKalb or Fulton Counties. Price $26,000. Shown by appt.
WILLIAM C. MERRITT, BKR.
CR. 4874 Decatur DE. 6656

974 N. HIGHLAND
VACANT — MOVE IN TODAY
6 RMS., near stores, schools, busses. No financing or closing cost, terms, small cash payments, bal. less than rent. TR. 4-4724.
PITMAN REALTY
1002 N. Highland TR. 6-2185

$300 DOWN
PLUS CLOSING COST TO GI—3-bdrm. brk. Natural cabinets in mod. kit., landscaped yds. with patio. On trans., nr. shopping, 1 blk. off Lenox Rd., NE. Leatherman, TR. 5-5605, MA. 7-5222.
UNITED RLTY., 678 N. Highland

3-BEDROOM cream brick, 2 baths, living rm., dining room, breakfast rm., air conditioning, swimming pool, large corner lot. Near schools, trans. and shopping center. $26,500. Write N. C., 9, Journal-Constitution.

CAN'T BE BEAT
DUPLEX, 2 bedrooms, each side. Close to stores and transportation. Price $10,000. Also 4 room house, price $6,000. Phone 43-6385.

Home and Income Triplex
OR GOOD investment, $180 mo. income with room for more. Perf. in and out. Near everything. Priced to sell fast. Owner, WA. 5095, ME. 4-5254.

FOR choice NE properties, call ME. 4-4241.
Anderson-Boynton Rlty.
2077 Briarcliff Rd., NE

REDUCED. MAKE OFFER. M'side. 7-rm., 2-bath brick, bsmt. TR. 4-2660. Chas. LaFontaine, Bkr., Healey Bl.

3952-56-60 N. Drew Valley Rd., NE Harvel Homes. JA. 4-6156, ME. 4-2628

4-UNIT BRICK, TR. 4-2660
Chas. LaFontaine, Bkr., Healey Bldg.

SEE 608 Harold Ave. 150x150
Griner Rlty., P'tree Rd. EX. 6165

GOOD 5-rm. brk., close in. $10,500. Hunter Rlty. 1145 P'tree. TR. 6-1029

LOVELY bungalows, M'side. Mrs. Harling, Bkr., Healey Bl., TR. 5-1762.

MORE for your money. Sell or buy. MU. 8-1843. Hudson Rlty. 606 N H'ld.

12 RMS., $190 rent, nice. Home Rlty., 482 Moreland, JA. 4-5132.

GI RESALE—2 bedrooms, den, 1¼ baths, basement. MElrose 4-8935.

Northwest 137

KENWOOD
WHY accept less than the largest house in Atlanta for the price?
$14,200
4 BRS., 2 baths (1,450 sq. ft.)
SPLIT-LEVEL
Located on Beautiful Wooded KENWOOD PLACE
Move In Immediately
As Low as $200 Cash to Vet
Payments $71
SEE OUR model home, completely furnished by Davison's.
ONLY 7.5 miles from 5 Points. Take Bolton Rd. west to Access Hwy. (S. Cobb Dr.), then north 1 mile past Chattahoochee River to
KENWOOD
Call Mrs. Miller, EX. 6484.

LORING HEIGHTS
$11,500
RED BRICK. Owner transf. Sacrificing this 3-bedrm.; sep. din. rm. and den. Wonderful buy.
ALSO
5-RM. FRAME, 5 A. Gun Club Rd. $6,500. Virginia Little, EX. 2272, CH. 2157.
Bagwell-Wilson, Inc.
Rlty. Co., Sandy Springs, CH. 2157

10 MINUTES TO TOWN
WANT a good brk., 6 rms., bath, nr. trans., churches and schools for $10,000? Then call Mr. Gann, TR. 2-1771, or CH. 1937 res.
ROSCOE GANN RLTY., 1000 P'tree

485 S. CENTER HILL AVE.
$500 DOWN ANYONE
FIVE rms. and bath, new furnace, redec. Payments $75 mo.
JOHN M. COLLUM, AGT.
9 Evelyn Way, NW PO. 7-4635

22 Verner St. 2-BR. brk. $8,750. Greene Rlty., 2387 P'tree, CH. 4455

No. Atl., Chamblee, D'ville 138

$995 DOWN
ATTRACTIVE 3-bedroom Cape Cod home in excellent condition on well-landscaped lot. Partial unfinished basement and dishwasher in kitchen. Monthly payments, $85.79. Call Jim Walter, 47-4692.

CARRIER
AIR CONDITIONED
WHY SWELTER IN THIS HEAT when for only $2,700 down and $62 a mo. you can be COOL AND COMFORTABLE in this attractive 3-bedroom home completely air conditioned by CARRIER. For further information call Jim Walters. 47-4692.
Etheridge & Vanneman
Realtors 7201 Peachtree EX. 7527

BEFORE buying any medium-price contemporary home, see Northwoods, Duraville Rlty. Co., 4864 Raymond Dr., 47-9488.

No. Atl., Chamblee, D'ville 138

WINTERS CHAPEL
Nothing Down
Closing Cost Only
To Anyone
MO. PAYMENTS TO SUIT YOU
4 BEDROOMS, 2 baths, at $14,500. Also 2 bedrooms and 1 bath at $12,500 with 2 bedrooms and 1 bath ready to finish for the Do-It-Yourself Man. SALESMAN AT SITE 2 P.M. TIL DARK. OR:
CALL MARKET 7-1369 FOR APPOINTMENT.
GO INDUSTRIAL Blvd., Buford Highway or Peachtree Rd. to 5822 Winters Chapel Road.
HOME OWNERS CO.
BROKER
44 PRYOR ST. JA. 4-8674

CONTEMPORARIES
$11,500 TO $12,500
98% GI LOAN, 29 YEARS
3 BEDRMS., liv. rm. and family rm., several plans to choose from. These are truly a great value. If you have a house and want a larger, better one, we can help you—located on Chamblee-Tucker Rd., 3 miles E. of Expressway. Strange, ME. 4-7030, or Sheppard, ME. 4-5200.
CRESTWOOD RLTY. CO.
2556 Crestwood Dr. ME. 4-5200

100% AIR COND.
FULL BASEMENT
BRICK HOME — 3 bedrms., 1½ baths, planned and designed for modern living. Avail. in desirable residential community. DAYLIGHT BASEMENT with glass sliding doors, ideal for PLAYRM., BOAT AND HOBBY AREAS. Excellent value. $17,200. Call 47-5922 or EX. 7527.
Etheridge & Vanneman
Realtors 7201 P'tree EX. 7527

OWN YOUR HOME FOR RENT . . . . MONEY
$76 A MONTH buys you a nice home of your own. GI resale. Only $995 down, 3-bedrm. brick and cedar shingles. Wide eaves. Ceramic tile bath; early American kitchen; central gas heat. On corner, wooded lot. Drapes included. $500 Chain Link fence. Phone Chatham Rlty. Co., 1429 P'tree. TR. 4-5716.

NO DOWN PAYMENT
$6,500
SMALL CLOSING COST only—Financing arranged to fit YOUR income! 2 bedrms., large living rm., floor furnace, water heater. Large shady lot. Go Buford Hwy., 4 mi. beyond Industrial Blvd., turn right on Pine Rd. at Oakhurst subdivision—½ mi. to 5832. Salesman on property 7:30 to 5:30 (7 p.m. weekends) or call Alpharetta, Ga., 5123.

GOOD RESALE
$13,500, ¼-mile of Expressway on Chamblee-Tucker Rd.
DREAM HOME
BUILT by master builder and cabinet man $22,000
CRESTWOOD RLTY. CO.
2556 Crestwood Dr. ME. 4-5200

WINTERHILL SUBDIV. — Open daily. New 3-bedrm. bricks. Lge. beautiful wooded lots. $10,500. Top GI and FHA loans. $55-$57 mo. Cox Rlty., 6315 Winters Chapel Rd., 47-2145, CH. 0261.

Tucker 138-A

NEAR DUPONT
3337-3345 ROSSER TERRACE—Lot 93x300. 3-bedroom brick, tiled bath. $11,500.

WEBB RD.
LARGE wooded lot. 3-bedroom brick, large living and dining room. $12,500. Good terms. Strange, ME. 4-7030.
CRESTWOOD RLTY. CO.
2556 Crestwood Dr. ME. 4-5200

Grove Park 139

656 S. ELIZABETH PL.
RIGHT at schools and transp., exceptionally nice 2-story, 6-room, with central air conditioning and central heat. TR. 2-1771, CH. 1937.
ROSCOE GANN RLTY., 1000 P'tree

Avondale Estates 140

THE FINEST
IN MIDWAY HEIGHTS is a pretty 3-yr.-old brk. house constructed by builder for his mother and dad who are planning to move to Fla. We call it a "large" 5-rm. house, yet the 22-ft. by 22-ft. porch is so situated and finished that it serves as an extra bedroom.
THE LOT is nearly ¾-acre with a spring branch in rear, spanned by a rustic bridge.
THE HOUSE has everything. Full dalite bsmt., ent. hall, lrg. closets, lrg. rms., oversized kit. with beaut. cabinets, 2 Lazy Susans, Vent-A-Hood and fan.
IF YOU want something extra nice and very special, go out Covington Rd., 1 mi. east of Avondale Estates to 4268 W. Richard Rd., or call C. L. WHARTON DE. 4138
FORKNER RLTY., Avondale Estates

Avondale Estates 140

CATRON REALTY CO., CR. 6421 Avondale Estates (Twin Oaks Place)

Emory 141

Near Emory University
NEW 3-BEDROOM, family room, 2-bath brick. With basement and double carport, on choice corner lot.
1511 PARK LANE
Lawson Thompson Jr., Builder, MElrose 4-5096

LARGE, small homes. Leonard Allen Co., 1250 S. Oxford Rd. DE. 4448.

Druid Hills 142

PROUDLY WE RAVE
THIS quality semi-rustic home has appeal from every angle. It is situated on a deep wooded lot with just enough seclusion for privacy, yet only ½ block to trolley and 20 minutes to town. Very large living room, dining room. Modern kitchen, 2 huge bedrooms, very nice bath. Study. Garage. Just the house for adding a room and bath. If you have location and a big lot you are safe in investing for future enlargement. This is one of our most attractive listings and will not last long. Exclusive. Mrs. Bryan, DE. 2812; Ofc., EX. 6311.
North Fulton Realty Co.
3185 Roswell Rd. EX. 6311

NEW SUBDIVISION
Excellent Location
THREE new homes, 7- and 8-room, 2- and 3-bath, porches, playrooms, etc. Many attractive features. Good financing. CR. 5458.

FINE 4-BR., 2¼-bath home. Ethel Lilley, Bkr., 1210 S. Oxford, EV. 1736

BEAUTY on gorgeous lot. Mrs. Dora Smith Rlty., Emory. DE. 3883.

Southeast 144

3-BEDROOM BRICK
FULL BASEMENT
100% GI
$68 PER MONTH
MOVE IN IMMEDIATELY
CALL MR. STARNES
DE. 4365, JA. 4-1387, OFFICE
STARNES-ROBERTS CO.
Realtors 25 Houston St., NE

GI HOMES
NO DOWN PAYMENT
2896 SPRINGSIDE PL., 31-50 MACON PL. Go Browns Mill Rd., turn right SPRINGSIDE DR., go 1 blk. to homes.

NEW 3-BEDRM. BRICKS with carports, scr. porch, tiled baths, natural finished woodwork, hdwd. flrs., gas heat. Paved streets, concrete drives and walks, large lot, plus being near all convs. Bldr., PL. 8-3070, SY. 4-2711.

WHY PAY RENT?
PRICE $6,250. 2-bedrm. home about 6 yrs. old. Good cond. Nice lot. Cyclone fence. Near transp., elem. and high school. Good terms.
ALSO
1 BLK. off Moreland Ave., 5-room frame, screened porch, hdwd. floors, perm. stairs to attic. Price only $7,500. Best of terms. MU. 8-4372; MA. 7-3071, evenings.
Little Rlty. & Ins., 215 Flat Shoals

2647 FAIRLANE DR., SE—New 3-bedrm. brick, last one. We can sell for $150 cash plus closing to qualified veteran. Clint Shatterly, PO. 7-8864; E. C. Shatterly, PO. 1-6448.
PAUL C. MADDOX CO., REALTORS
WA. 6655 Standard Bldg.

Southwest 145

NEAR SYLVAN HILLS
CAPITOL VIEW-PERKERSON PK.
NEW 3-bedrm. brks., 1½ baths, bsmts., lovely lots overlooking lake. 1 blk. school, trolley, shopping. FHA or $250 cash. GI financing. Dowdy, ofc., JA. 4-6888; res., TR. 4-5865.
VLASS & DOWDY REALTY
272 Whitehall St. JA. 4-6888

BY OWNER — Like new, attractive 6-room brick, 1½ baths, carport, daylight basement. Large lot. Excellent financing. POplar 1-8957. 2609 Hapeville Rd.

SCHOOL TIME IS NEAR
ARE YOU located already? Try Hapeville, 2-bedrm. home. Vacant. Shady lot. $500 cash, terms. Owner, PO. 1-3030.

LRG. brick. Desirable sect. $16,500. Claudia C. Hulgan, Bkr. PO. 7-1879.

West End 146

DUPLEX—$13,000
FIVE and four rooms, up and down. Seven years old. On bus line. Separate heating units; tile baths. $3,000 cash. Very neat. Call Mrs. Barfield, PL. 6-3593, or Mr. Hopkins, CH. 1344; office, JA. 4-0281.
WEYMAN & COMPANY
Realtors 1202 C & S Bank Bldg.

BABB & GREENE, Inc., REALTORS
1386 Gordon St., SW PL. 3-2186

Cascade Heights 147

QUALITY BRICK HOME
8 ROOMS, 2 BATHS
2286 BOULEVARD GRANADA — Trackless trolley at door and 1¼ blocks from Cascade shopping center. Worthy of your inspection if you need a large home or a potential home with income. Call TOM OSWALD, PL. 3-0469, or ofc., JA. 3-6262.
Roy D. Warren Rlty., Inc.
Realtors Atlanta Fed. Sav. Bldg.

Resorts 174

Resorts 174

Cascade Heights 147

$16,750 TO $17,500
OPEN 9 'TIL DARK
3 BEDRMS.—2 BATHS
BRICK—GI OR FHA

ONLY 3 LEFT. Move right in. Starting to build 4 more with bsmts., come by and pick out lots and floor plans. All have dishwasher and garbage disposal. On large, level, wooded lots. NEAR SOUTHWEST HIGH SCHOOL and GRAMMAR SCHOOL. Many other fine features. Drive west on Sewell Road, one block west of high school, turn left on Laurel Mount, one block to Hollydale Drive. Sales representative on property at all times. Phone PL. 5-6258.
A & M REALTY CO.
1845 Howell Mill Rd. TR. 5-7728

LARGE BRICK HOME
1882 CUMMINGS DR. — FIRST OFFERING on this 10-rm., 2-tiled-bath, 2-fam. home. Sep. kitchens, full dalite bsmt. with rec. rm. and garage, ½-acre lot. Beautiful section and ideally located. Near schools and trans.

GI SPECIAL
1676 S. OLYMPIAN WAY
1685 N. OLYMPIAN WAY.
2 WELL-KEPT 2-bedrm. homes. 1 has util. rm., the other nice bsmt. Must see to appreciate. GI. $600 dn. plus C.C. Other loans avail. CALL MR. REDWINE. PL. 3-5762
INGRAM & EADS RLTY.
2380 Sewell Rd., SW PL. 5-8012

NEW LISTING
2284 BLVD. GRANADA, $14,750. 6-rm. brick, 2 bedrms., living rm. with fireplace, dining rm., large brkst. rm., kitchen, tiled bath. Nice basement. Cent. gas heat, on transp. To see, call M. W. Anderson, PL. 3-5686 nights.

GREEN FOREST ACRES
OPEN TODAY AFTER 3
3-BEDRM., 2-tiled bath (tub and shower in each) brick homes; 1 blk. to SW High School; 4 blocks new grade school. GI built and financed.
GEORGE WILSON, AGT.
2323 Cascade Rd., SW PL. 3-1031

AT YOUR SERVICE
SEVERAL nice homes in Cascade Heights and Southwest area. Efficient, courteous service. Call C. A. Landers, PLaza 3-5383; Cy Catlin, WA. 4200; Howell Tribble, CH. 2330; Paul W. Heard, PL. 5-0422; M. E. Turnipseed, PL. 8-2065, or call the office.
Cascade Rlty. & Ins.
809 Cascade Ave., SW
PLaza 3-3412 PLaza 5-5673

100% GI
$12,000-$12,300
WELLS DRIVE, SW
5 NEW 3-bedroom brick homes. Central gas heat. Large wooded lots, on lovely new street, located in the city. Just off Campbellton Rd. One block below Willis Mill Rd. PL. 3-0308.

3198 ARDLEY RD., SW
OFF LYNHURST, W. Manor. 2 bedrms., den, liv. rm., breezeway, spacious lot. Easy financing. Priced upper teens. Call Mrs. Graham, EX. 2075.
GRIFFIN RLTY. TR. 6-1916

BLVD. LORRAINE
QUALITY—Red brick, granite found., dalite bsmt., perm. stairway. Owner transf. $4,500 cash, bal. already financed. SOUTHERN RLTY., 607½ Lee St., PL. 5-8332, PL. 3-8331.

$900 Down, $60 Month
1390 ERSKINE AVE—2 bdrms., tiled bath, fenced yard. Near Fort Mac and transp. No closing cost. Move in tomorrow. Only $8,679. Owner. Call PL. 3-5881; night, PL. 3-8378.

3689 WISTERIA LANE—New 6-rm. home, 1¼-bath, on trans. Owner PL. 3-0183, PL. 5-4733.

NEW BRICK DUPLEX
C. D. HENDERSON CO. JA. 4-0412

NEW 8-room, 2-bath brick duplex. OWNER, PL. 3-7016, PL. 5-3511.

Ben Hill 147A

2019 GRANT ROAD — By owner. 4-room frame. Lot 100x400 feet. $800 cash buys my equity. $5,500 balance financed at $46 month, taxes and insurance included. POplar 7-6494.

TO BUY OR SELL
McKOWN REALTY
2520 Cascade Rd., SW PL. 3-4594

NEW 3-bedrm. ranch-type brick. $12,700 Hogan Rlty. Ben Hill PL. 8-5501.

Sylvan Hills—Capitol View 148

1821 BREWER BLVD.
SPACIOUS brick. 2 bedrooms and den, tile bath, large kitchen, beautiful lot. 3 rooms and bath in basement can be used as 1 family or ter. apt. PO. 6-3675, ofc.; PO. 1-9642. Sun.
Louise C. Stubbs, Bkr., E.P.

ONLY $11,750
PERKERSON PARK—3-bedrm. red brick home. First time offered. See 1841 Brandywine, just off Sylvan Pl. Mr. York, PL. 3-7121; Mr. Baldwin, PL. 8-1921.
PAUL C. MADDOX CO., REALTORS
WA. 6655 Standard Bldg.

TO BUY, SELL OR RENT
SIMEON L. STEED RLTY.
2058 Sylvan Rd., SW PL. 3-5113

WILLIAM R. JOINER REALTY
Rltrs., 931 W. P'tree TR. 6-5507

Lakewood 149

$950 CASH
TO ANYONE
NO CLOSING COST
2896 SPRINGSIDE PL., 31-50 MACON PL. Go Brown's Mill Rd., turn right SPRINGSIDE DR., go 1 blk. to homes.

NEW 3-BEDRM. BRICKS with carports, scr. porch, tiled baths, natural finished woodwork, hdwd flrs., gas heat. Paved streets, concrete drives and walks, large lot, plus being near all convs. Total price $10,450. Bldr. PL. 8-3070, SY. 4-2711.

336 SAWTELL, $4,950. MA. 7-7000. P'tree Land Co., Rltrs., Lakewood

Kirkwood 151

LOOK, ONLY $7,500
LARGE 5-rm. permastone home, garage, corner lot. Convenient to everything. Vacant. 123 South Howard St. Exclu. John Cunningham, DE. 7662; ofc., CR. 2606.
Wheat Williams, Rltrs.
119 E. Ponce de Leon, Decatur

THAT six-room home in Kirkwood is at 49 Rockford Rd. NE. It is surrounded by big oaks and good neighbors. You will like it if you see it. CR. 0957.

6 RMS., BSMT. $10,500. Fenced lot. GROSS RLTY. 976 Pmt. TR. 4-6326.

East Lake 152

TILLSON PARK
BRICK HOMES
are
BUILT TO LAST
SEVEN new plans, all strikingly designed, make home buying in TILLSON PARK a real joy. All have 3 bedrooms PLUS a family room. Large lots. Plenty of closets. 1½ and 2 baths, lovely kitchens.
SEE TILLSON PARK
FOR REAL VALUE
LEE WILSON, our salesman, will gladly explain the excellent financing plans available to both vets and non-vets. These fine homes are very moderately priced from $13,500 to $18,500. Drive out Memorial Drive to Second Ave., turn right and continue past LESLIE STEELE SCHOOL to Tilson Rd. Turn left 1 mile to TILLSON PARK. Lee Wilson, TR. 2-5595.
RANKIN-WHITTEN
141 Carnegie WA. 0636 Realtors

OPEN DAILY
2610 GRESHAM PL.
BOULDERCREST ACRES
LARGE modern 6-room ranch brick, carport, all conveniences. Central heat, tiled bath, level landscaped lot. GI and FHA financing, $12,500. McGinnis, ME. 5-0553; ofc., CR. 1761.
BENEFIELD RLTY. DECATUR

BY OWNER — Ranch-style brick. 2 bedrooms and den, central gas heat, on level lot, only 2 years old. $1,295 and assume GI loan. 2873 Habersham Dr., TR. 2-5595.

Vacant Lots—Subdivisions 166

Homes Built on Your Lot
$1,595.00 up
Payments Less Than Rent
Jim Walters Corp.
2555 Bankhead, SY. 4-1574

Office & Desk Space—Rent 129

OFFICE SPACE
ENTIRE FLOOR, 9,000 SQ. FT., IN FIRST-CLASS CENTRALLY LOCATED REGULAR OFFICE BUILDING
- AIR-CONDITIONED
- VENETIAN BLINDS
- FLUORESCENT LIGHTS
- ACOUSTIC CEILING
- TILE FLOORING
- NEWLY DECORATED
- ALL REGULAR OFFICE BUILDING SERVICES INCLUDED AT SACRIFICE RENTAL RATE

Available from September 1, 1956, on attractive sub-lease for two years, or on permanent lease for longer term. Excellent business location and working conditions for large tenant. Will subdivide within reason for smaller tenant.
Call TRinity 5-8321, Extension 273

East Lake 152

FIVE-ROOM brick. Permanent stairs to attic, granite rock foundation, large wooded corner lot. Cyclone fence. $2,000 and assume GI loan. 2140 Grandview Circle. EVergreen 3623.

Candler-Glenwood Sect. 152A

REAL LUXURY
AT LOW COST
3 LARGE BEDROOMS
SPACIOUS LOT
2 TILED BATHS
CARPORT
RANCH-TYPE BRICK
IN
TONEY VALLEY
TEN PLANS including split-levels. Priced $12,950 to $16,075. Excellent financing for vets and non-vets. See TONEY VALLEY by driving out Memorial Dr. to Candler Rd., turn right and go straight ahead to TONEY SCHOOL on left. McAllister, EV. 8171, day; DE. 9469, nights.

100% GI
3-BEDROOM BRICKS
DALITE BASEMENT
CARPORT
LARGE LOT
SEE TONEY GARDENS subdivision, away from traffic. Only 25 minutes to town. All utilities (sewerage, natural gas and phones). Good transportation, schools and shopping facilities. Quality homes, excellent neighborhood, everything you want in a home of your own. Go Glenwood 1 mile past Candler Rd., turn on Glendale and continue straight ahead to TONEY GARDENS. C. H. Britt, WA. 0636; after 6 p.m., call DE. 1462.
RANKIN-WHITTEN
WA. 0636 141 Carnegie Realtors

$300 DOWN
TOTAL CASH, ANYONE
Good Credit Only Requirement
Mo. Payments Lower Than Rent
NEW BRICK HOMES
4 Bedrms., 1½ Baths
3 Bedrooms
3 Bedrms. and Den
1½ Ba., Basmt. Garage
All Utilities
Central Gas Heat
Paved Streets
GO Glenwood Rd. to drive-in theater, turn left, follow signs. Open daily until dark. For information, EX. 6366.
Dick Doetsch, Builder

QUICK POSSESSION
A DISTINCTIVE home designed for the family who recognizes and demands modern living at moderate price.
LARGE kitchen with American cabinets and breakfast bar, central heat, tiled bath, large closets, utility room, ½-acre lot, 100% GI loan. Small down payment to non-GI. $12,400. Harold Thompson ME. 6-1200
Adair Realty & Loan Co.
Realtors WA. 0100 Healey Bldg.

I HAVE THE KEY
CUTE AS A PICTURE
PRICED only $9,500. Call and let me show you this lovely 5-rm. home with scr. pch., clean as can be. Lots of extras such as stove, blinds, drapes, cornice bds., fire set and attic fan. Wooded lot. ½ blk. trolley trans., 2 blks. shopping. Call Mr. Watson, ofc., CR. 2661; res., DE. 3122.
ALEXANDER RLTY. CO.
3128 Glenwood Rd. CR. 2661

$595 DOWN, ANYONE
2-BATH BRICK
2 BEDRMS. down; 2 bedrms. and bath finished in attic. Priced only $11,500. 1 blk. trolley trans. and shopping center. Can be handled with above low down payment. If you can pay substantial mo. payments. For more info. and location, please call Mr. Watson, ofc., CR. 2661; res., DE. 3122.
ALEXANDER RLTY. CO.
3128 Glenwood Rd. CR. 2661

BEAUTIFUL OAKVIEW
THE FIRST street on right off Glenwood Ave. after you cross Columbia Dr., has beautiful new houses ranging in price from $14,500 to $30,000. THE 2 we are now offering are priced at $14,500 and $16,500. Both have 3 bedrooms, 1½ baths, 1 has dalite basement. Look for my sign, see the houses or call,
C. L. WHARTON DE. 4138
FORKNER RLTY., Avon. Estates

467 PARK HILL DR.
TURN NORTH 3770 Glenwood Rd. New bricks. 3 bedrms., basement, large lot, near school and shopping. $12,500. FHA or GI terms. OPEN FOR INSPECTION. Also see 4504 Kingswood Dr. in "Dunaire subdivision." Builder. EV. 3200.
Bell-Stephens Rlty., Sales and Ins. 663 S. Candler Rd., Dec., EV. 3212

Decatur 153

Buy In
BELVEDERE PARK
40 New Homes
To Choose From
Over 475 Already Sold
3 Bedrooms
1, 1½ or 2 Baths
Some Have Family Rooms
Some Have Full Basements
Large Custom-Designed Kitchens
A Variety of Architecture and Floor Plans
Many Nicely Wooded Lots
Adjoins Belvedere Plaza Shopping Center
Near Churches
On Transportation
7 Miles from Downtown Atlanta
$12,000 to $16,500
FULL 100% GI LOANS
BEST FHA LOANS
DRIVE east on Memorial Dr. past Candler Rd. to Belvedere Plaza Shopping Center, then right to Belvedere Park.
Joe Mixon, PO. 7-3024
Glenn Gilbert, CH. 0360
John Prator, TR. 4-9412
Adair Realty & Loan Co.
Realtors—WA. 0100—Healey Bldg.

Beautiful "Dunaire"
A COMMUNITY of beautiful homes, excellent design and quality, outstanding features such as: 2 baths, full bsmt., double carport, kit. equipment. Wooded lots. Excellent financing on these lovely homes or will build. Salesmen in area all day.
Split-Levels, Ranch, Modern
MILLION-DOLLAR VIEW
4570 KINGSWOOD DR.—2 bedrms., den, equipped kit., 2 baths, double carport, dalite bsmt. Price $17,200.
KING SIZE
945 COLLINGWOOD DR.—3 bdrms., 2 baths, equipped kit. and family rm. Patio, other outstanding features. $18,500.
DRIVING from Atlanta area, go east on Hwy. 78, 1¼ mi. from Avondale, turn right at "Dunaire" sign.

904 CHEVIOT DR.
SPECIAL PRICE
$18,000
3 BEDROOMS, 2 baths, 100% Stone Mountain granite basement, designed to be suitable for very large den, attached carport and very wide lot which backs up to clean running Snap Finger Creek. It is truly worth seeing.
HUGH WAKEFIELD CR. 2244
TOM FORKNER DE. 9704
LOUIS HENSON DE. 9926
FORKNER REALTY CO.
REALTORS, Avondale Estates, Ga.

Office & Desk Space—Rent 129

Decatur 153

BELVEDERE GARDENS
VA-FHA Financing
AGAIN we offer new 3-bedroom brick homes of high quality in this unusually convenient location with such features as a variety of brick, screened porch with garage underneath, full basement, carport, Jalousied doors, modern natural finished kitchen cabinets, central gas heat, genuine plaster walls throughout waiting for you to select your paint colors.
$13,300 TO $14,500
COME Memorial Dr. past Columbia Dr. one block and turn right on Beech Dr., then one block and turn on Bonway Dr. Stop at our sign. Harold Thompson ME. 6-1200
Adair Realty & Loan Co.
Realtors WA. 0100 Healey Bldg.

NEED ROOM?
3 BEDROOMS
PLUS
LARGE DEN
LARGE KITCHEN
LOTS OF CUPBOARD SPACE
WOODED LOTS
A NEW SECTION of beautiful homes. Some with built-in elec. kitchens and dishwasher. Priced from $15,750 to $17,350. GI, FHA or conv. loan. Call Mr. Watson, ofc., CR. 2661; res., DE. 3122.
ALEXANDER RLTY. CO.
3128 Glenwood Rd. CR. 2661

NEW CONTEMPORARY
3 BEDRMS., PLAY RM.
A BEAUTIFUL contemporary situated on lrg. wooded lot, 112-ft frontage. Liv. rm.-din. rm comb., large kitchen, nat. finished cabinets, kitchen exhaust fan, colored bath, shower enclosure, laundry rm., nice carport, all utilities. Only $244 down plus CC to GI. Call Mrs. Cowart, ME. 4-7564; ofc. ME. 6-1407.
Whitley Realty Co., Inc.
1408½ MEDLOCK RD., DECATUR

BARGAIN OF THE YEAR
ONLY $11,000
3-BEDRM. brk. Liv. rm. with firepl., scr. porch, perm. stairway to insul. attic, wooded lot, with barbecue grill and picnic table. Walking dist. to schl. and transp. This is a most unusual buy and good financing is avail. Call today for appt. Exclu. Mrs. Brockett, res., DE. 8850; ofc., JA. 3-1563.
Lawson & McManus Rlty.
1152 Euclid Ave., Little 5 Points

DEAL-A-RAMA
1348 ANTHONY DR.
ABSOLUTELY no down payment to GI. New brick ranch-type home, 3 bedrooms, tiled bath, Del-Mar kitchen, air-cond., insulated, lifetime windowss, carport and storage rm. Move in on credit approval. Payments only $69 per mo. Leon Britt, ofc., ME. 6-1047; nights, TR. 4-4476.
Whitley Realty Co., Inc.
1408½ MEDLOCK RD., DECATUR

HARD TO EQUAL
BARGAIN, $10,000
125 LUCERNE ST., No. Decatur, near Clairmont School and trolley. 6 rms. and bkfst. rm. 3-bedrm. home. Central gas heat. Level, shady lot. Garage. Quick possession. Inspection by appointment Exclusive. DE. 2549; res., DE. 9915
Grady Duffee—Realtor
Suite 100, Rutland Bldg., Decatur

NEW HOME
$224 PLUS C. C., GI
LARGE lot. Over 165-ft. frontage. Liv. rm.-din. rm. comb. (with exposed beams), 3 bedrooms, tiled bath and shower enclosure. Modern kitchen, breakfast bar, kitchen fan. Carport and util. rm. Mo. notes $67 incl. Tax and Ins. Jack Boyt, res., 47-2131; ofc., ME. 6-1407.
Whitley Rlty. & Ins. Co.
1408½ MEDLOCK RD., DECATUR

Home-Owning Neighbors
You'll Enjoy
3-BEDRM. BRICK—Large living rm. w. fireplace; sep. dining rm., large screened porch. Corner lot w. abundance of beautiful shrubbery, fenced back yard. Near Winnona Park School. 1 blk. to transportation. Call D. G. Allen, DE. 2190; Lee Wilson, TR. 2-5595.
RANKIN-WHITTEN
WA. 0636 141 Carnegie Realtors

$595 DOWN, ANYONE
GI Resale, No Cl. Cost
AVAILABLE NOW
1449 BRENGARE DR.
COMPLETELY redec. 2 large bedrms., spac. liv. rm., kit. with din. area, tiled bath, utility rm., screened porch, lot completely fenced, near Medlock School, trans. and shopping. Notes $65, inc. T. and I. Owner, H. Bauman, JA. 5-4589; TR. 4-4692, nights.

WINNONA PARK
BEAUTIFUL 300-FT. LOT
6-RM. BRICK, BSMT.
IDEALLY located for school and trolley. Large rms., enclosed pch., fireplace, dishmaster, disposal, fenced back yard and garage. By appt. only. Mrs. Blackwell, ofc., JA. 4-6888; res., EV. 2412.
VLASS & DOWDY RLTY.
272 Whitehall St. JA. 4-6888

HONESTLY PRICED
HOMES sell quicker. This one is honestly priced. See 2268 Camelia Dr. 3 bedrms., full tiled bath and shower. Lrg. liv. and din. area. Full bsmt. with tiled floor. Mrs. Paul Sewell, EV. 4813.
GRINER REALTY
3182 P'tree Rd. EX. 6165

215 WILLOW LANE
6-RM. BRICK veneer, with garage in bsmt., lot 100x200, beaut. landscaped, just a few yrs. old. Will consider trade. Priced $14,750. Shown by appointment only.
NEWTON ESTATES BLDRS.
1004 Roosevelt Hwy.
Ofc. PO. 1-6016; Curtis, PO. 1-0727

OWNER transferred. Brick, 3 bedrooms, 2 full tile baths, den, large living room-dining room, large kitchen, ¾ basement. Cyclone fence encloses entire back. 1½ block transportation and shopping center. In walking distance church and Parochial school. Will sacrifice for quick sale. Immediate possession. 266 E. Parkwood, EV. 2264

OWNER transferred. 2,000-square-foot ranch-type home, 3 bedrooms, den, carport and patio. Lovely lot 100x300 feet. Glenwood School area. St. Thomas More bus at door. Terms arranged. Conventional, FHA or GI. $11,750. 920 Sycamore Drive. Call owner, after 5 p.m., DEarborn 3105.

MEDLOCK SECTION — Total price $8,450. Owner's equity $1,650, 2 large bedrooms, close to everything, all conveniences, notes on balance $49 per month, incl. taxes and ins. Reasonable down payment. TR. 4-2515, from 8:30 to 4 p.m.; ME. 6-1228, after 4 p.m.

FOR good homes in Decatur, also suburban and farm properties, call any salesman, CR. 2606.
Wheat Williams, Rltrs.
119 E. Ponce de Leon, Decatur

OWNER GONE — MUST SELL
6 ROOMS, 2 porches, basement, central heat, 175-ft. lot. Near bus and school. $8,250. CR. 1426.
SPITLER RLTY., 254 2nd Ave., SE.

$750 DOWN ANYONE — 3-bedrm. brick, 1 yr. old. Carport, shady lot. Quick poss., $78 mo., 5 yrs. then $72 mo. Mrs. Curry, TR. 2-8691, TR. 5-2041. Ridley Rlty., 55 12th.

BY OWNER—6-room brick. Dishwasher, attic fan, forced air heat, paneled den. GI equity $1,000, $85 notes. EVergreen 4608, after 6:30 p.m.

NICE 4-rm. house. Scr. porch, lrg. lot. $500 handles. Phone Mrs. Jane Roberson TR. 6-8954, TR. 5-5616.
HELMER RLTY. CO., 916 W. P'tree

Barksdale Rlty., Realtors
"THE HOME FINDER"
820 N. Highland TR. 4-6591

SECOND AVE. — 6 - room frame. Screened front and back porches. Clean and cool. T.J. Maddox, Broker. 3378 Memorial Dr. DE. 7664.

LOVELY BUNGALOW. SACRIFICE MIMS Rlty., 749 Oak, PL 5-2177

MILLER-TERRELL CO., INC. LOANS-REAL ESTATE JA. 3-5808

"HOMES OF INDIVIDUALITY"
McMullan Realty, Dec., DE. 8855

T. C. HOLMES & SON
ME. 4-8591, ME. 4-8581 Decatur

100% GI LOANS
Forkner Realty Co., Avondale

College Park 154

NEWTON ESTATES
734 FIRST AVE.
BRICK veneer with liv. rm., din. rm., kitchen, with built-in range and oven, 2 bedrms., redwood-paneled den, 2 baths, lots of closet space, 15x22 patio, single carport, near completion, will consider trade. Priced $18,500.
NEWTON ESTATES BLDRS.
1004 Roosevelt Hwy.
Ofc., PO. 1-6010; Curtis, PO. 1-0727

3 BEDROOMS
MUST SACRIFICE, leaving state. Frame house, 1 yr. old, $900 equity. $58 mo. payment, ins. and taxes inclu. POplar 7-2751, after 6 p.m.

LOVELY 6-rm. brk. Very small down payment. Phone Mrs. Jane Roberson, TR. 6-8954, TR. 5-5616.
HELMER RLTY. CO., 916 W. P'tree

$500 DN. 3-bedrm. home, wooded lot, $67 month. 115 Clark Ave.
DURRETT RLTY. E. Pt. PO. 7-9136

East Point 155

PLANTATION PARK
2-AND 3-bedroom brick homes, 1¼ baths, on large wooded lots, near schools and shopping.
ALL FINANCING
PO. 7-8056, Petty Bros., PO. 7-0044

East Point 155

$300 DOWN—GI
EXAMINE the workmanship in this large 3-bedroom brick home. See the big carport that comes directly to the back door and can sub as a patio. You'll surely be pleased with this large 100x160-ft. corner lot, priced at $13,500.
DOLPHIN HOMES
PO. 1-1162—PO. 1-5969
THIS full dalite basement is a must for a large family or if you expect to expand yours. The interior stairway makes it usable to the fullest extent. Examine these 3 large bedrooms, separate dining room, boudoir bath and large kitchen. In general, 1,100 sq. ft. of value-packed home GI $300. In service $750. FHA $2,550.
2700 DELOWE DR.

BEST BUY
In East Point is at
306 JEWEL ST.
A 6-RM. BRK., full dalite bsmt., fenced-in lot, excel. location. The house will be completely redecorated and will be sold for $12,200 or the owner will sell for $11,900 and you do the work. Jewel St. is near Junction of Jefferson Ave. and Sylvan Rd. Look inside and out, then call,
C. L. WHARTON DE. 4138
FORKNER RLTY., Avon. Estates

4-BEDRM. 2-BATH BRKS.
BRYANT DR.
$12,900-$13,200
GI AND FHA FINANCING
DIRECTIONS: From East Point, go Ben Hill Rd. to Rantin Dr., turn left on Old Colony to Bryant Dr. Call John Waldrop.
Northside Investment Co.
BROKERS
Days, EX. 8227 nights, PO. 7-7456

226 N. CLARK DR.
6-RM. BRK.—3 bedrms., 1½ baths, lrg. porch on rear can be enclosed into den. Attic fan, gar. Near schls. PO. 6-3675, ofc.; PO. 1-9642, nights.
LOUISE C. STUBBS, BKR., E. PT.

929 PARKSIDE TERRACE
OFF PEGG at Sylvan this is a bargain, builder took this home on trade. It could not be replaced for $12,000 today. Our price $11,500. C. C. Gilpatrick, Bldr., PO. 6-2892.

READY TO SERVE YOU
2 AND 3-bedrm. homes. Can handle for $500 cash and up. Mr. Tucker, PO. 1-3030, PO. 7-2676.
TUCKER RLTY., Realtors, E. Point

To Buy, Sell or Rent
EAST POINT REALTY CO.
Day or night PO. 1-2153
Realtors 503 Main St.

OWNER transferred. 2297 Bonner Road. Vacant about Sept. 1. Brick. 3 bedrooms, carport, patio. Pay equity, assume GI loan. PO. 7-5936.

LGE. brk. duplex. New. Corner lot. HARTLEY-NOLEN Rlty., E. Pt.

FHA GI. 2-3 BR homes. $9,500 up. G A Stauffacher F. PO 1-2519 E.P.

5-RM. home, new furn., $9,200. Brogdon Rl., PO. 1-0783, 1299 W. P'tree.

Hapeville 156

6-ROOM BRICK, $9,750
$500 DOWN, GI, plus closing cost. Nice lot, 3 blocks schools, trolley. PO. 7-1438, PO. 1-4961.
John M. Harris, Bkr., Hapeville

3-BEDRM. frame on lot 120x250, small stream across back and wooded. $650 down. Other 6-rm. homes. Ralph Murphey, PO. 1-1526, PO. 1-1172. Hapeville Rlty., 750 Virginia Avenue.

TO BUY or sell in Hapeville, call The McCord Co., Bkrs., PO. 7-1546.

5 APT. units, $11,600. MA. 7-7000. P'tree Land Co., Rltrs., Lakewood

Forest Park 157

NEW 3-BEDROOM
BRICK HOMES
MOVE BEFORE SCHOOL!
ON THE NORTH SIDE OF TOWN, EAST OF HWY. 54 — City sewers, paved streets with curbs, conc. drive and walks, central gas heat, conn. and drain for auto. washer. Price $10,800 and $11,000. $550 total cash to Vets. Notes less than rent. FHA or CONV. loans. Call MR. BURTON, PO. 8-2829; ofc., MU. 8-3394.
EWING & BOWDON
Realtors 1032 Healey Bldg.

$995 DOWN anyone. Open all week. GI resale. Immediate possession. 3-bedrm. brk., 1 bedrm. paneled. Level lot. $65 mo., incl. taxes and insurance. 1334 Cypress Dr.

HIDDEN FOREST—4-bedrm., 1¾-bath, brk. $11,950. GI, FHA. Mr. Vura, PO. 1-0833, PO. 7-9423. Van Houten & Shone, Bkrs., F.P.

THRIFTY BUYS—Want GI equities
GRADY L. LINDSEY Rlty. & Ins. PO. 7-0244 Fayetteville 2071
Rentals Farms

GI RESALES WANTED
CASH for your equity in Forest Park. Exchange Realty, PO. 6-2118.

FOR better buys, Forest Park Rlty. & Ins. Co., 1138 N. Main, PO. 7-0531

East Atlanta 158

EASTWOOD MANOR
East Atlanta's Finest
NEW brick homes, 2 and 3 BRs. and den. 1½ and 2 baths. Carports (1 or 2 cars). Partial or full bsmts. Near school. Only 3½ mi. 5 Pts. DIRECTIONS: GO Flat Shoals first street past Ormewood intersection. Turn right, follow signs. Open 2 till dark. MU. 8-4372, MA. 7-3071 eve. Little Rlty. & Ins. 215 Flat Shoals.

$750 DOWN, ANYONE
TAKE OVER PRESENT VA LOAN. PAYABLE $59.60 MO. PLUS T. AND I. Clean, 5 lrg. rms., asb. frame. Hardwood floors, like new. Tiled bath, floored attic. Lrg. fenced lot, 90x199. Garage. Leatherman, TR. 5-5605, MA. 7-0222.
UNITED RLTY., 676 N. Highland

2265 CAMELLIA DR.
OFF SECOND AVENUE. Builder took this clean 3-bedroom brick on trade. Priced to sell at $13,500. C. C. Gilpatrick, Builder, PO. 6-2892.

SEE PARKER RANCH, 100 x 30 vr., GI loan, 3-BR. bricks, $11,250 up. ME. 6-1441.
PLAZA REALTY CO.
2496 North Decatur Plaza

7-RM., 3-bath brick home on lge. corner lot. House is most attractive. Price is unbelievably low. H. W. Whitten, JA. 4-8906, WA. 2651. Bacheller Rlty., 170 Hurt.

Marietta 159

WOODLAND PARADISE
DISTINCTIVE SPACIOUS DESIGNS
CHARMING SEWELL MANOR
CUSTOM BRICK HOMES nearing completion and more going up. See these attrac. 3 and 4 bedrms., 1 and 2-bath homes, full bsmts., within walking distance of new school ready next month. Conv. to shopping center, churches, 10 min. Lockheed and Marietta, 20 min. to Atlanta. A choice community of fine homes in heavy oak woods. Max. GI and FHA loan terms avail. $12,550 to $18,000. Go Roswell Rd. to Lower Roswell Rd. to Sewell Manor sign, follow to home on Worthington Dr. Call Fred McNeal, 7-3087, res.: 45-9823, ofc.

NEW 2-bath brick veneer. Marietta's westside. Chas. C. Wilson Inc., Realtor, Marietta 9-6371 8-8322.

Smyrna 160

PEACHTREE HILLS
FINE HOMES
3-Bedroom Bricks
$12,400 TO $13,400
Top GI or FHA Loans
Immediate Occupancy
TO north on Access Highway (S. Cobb Dr.) to Pat Mell Rd., turn left then turn left again at FIRST paved street to
PEACHTREE HILLS
Jack Savage, EX. 9566
Adair Realty & Loan Co.
Realtors, WA. 0100 Healey Bldg.

$395 DOWN
NO CLOSING COST
660 CHEROKEE RD.
EXCEPTIONALLY nice 3-bedroom house on huge cor. lot in Belmont Hills subd. Near schools, shopping and trans. FHA financed. $79 per mo. including taxes and ins. Call JA. 4-5632, Mr. Lennie.

GI RESALE by owner. $1,000 down and assume loan. 6 rooms, with carport and utility room. 299 Fraser St., Smyrna 45-9437.

NEW 6-RM. bricks. Kennesaw Land & Sales Agcy., Inc. Marietta 45-9823.

Austell-Mableton 161

WISTERIA HEIGHTS, Mableton. 3-BR. bricks. GI, FHA and CONVENTIONAL loans. Priced at $12,125. Located 2 miles down Floyd Rd., off Bankhead Hwy. Doss Const. Co., SY. 4-6047, PL. 3-4567, Austell 2334.

SEE the beautiful brick homes in Gordon Hills Subdivision before you buy.
DUNN REALTY CO.
Mableton, Ga. Austell 2829-8722

6 RMs., crpt. p.p. den. $650 dn. Granel Inc., Mableton 9220, TR. 4-1569.

SOSEBEE RLTY. & INS. CO.
MABLETON, GA. AUSTELL 2530

Suburban 162

A REAL BARGAIN
EIGHT-ROOM stucco home with all city conveniences nestled in beautiful oaks and pines, with quality plus quietness and privacy. Living room 14x28 has cathedral ceiling, all-tiled bath. 5⅔ acres land. Go Highway 160 from Highway 42 to Cabin Dr., turn left at intersection of Cabin Dr. on private driveway, signs will point to house. Call Mrs. Barfield, TR. 6-3593 res., or ofc. JA. 4-0281.
WEYMAN & COMPANY
Realtors C & S Bank Bldg.

5 RMS., BATH—$6,750
LOT 150x200. GAS and water. Cobb Co., Gordon Rd.
PL. 5-1877; Mr. Neely, PL. 5-2561
J. D. OTWELL, Realtor, 609 Ashby

Suburban 162

Trade in Your Present
Inadequate Home for
A MODIFIED CASTLE
BY THE LAKE
A Rare Combination of
Quality Materials and
Skilled Builder's Technique
Awaits You—Out Where
The Joys of Life Begin
KENILWORTH ESTATES
Three Bedroms—Two Baths
Den or Family Room
Spacious Living—Dining Rooms
Lge. Basement—Double C'port
With or Without Complete
AIR CONDITIONING
Modern Appliances For
Kitchen or Laundry
Big 100-Ft. Wooded Lot
Close to Sandy Beach
Priced in the Twenties
Best of Financing
Inspection by Appointment
Call DE. 2549; res. DE. 9915
Grady Duffee—Realtor
Suite 100, Rutland Bldg., Dec.

FIVE-BEDROOM
FOUR-BATH BEAUTY
150x420 Grounds
1882 McConnell Dr.
Open for Inspection
6-Year-Old Quality Home
Close-In, Convenient Location
Designed for Modern Comfort
Ideal for Large Family
Inspect at Your Pleasure
Then Make Reasonable Offer
Exclusive Listing
Call DE. 2549; res. DE. 9915
Grady Duffee—Realtor
Suite 100, Rutland Bl., Decatur

Fine New Homes
OPEN TODAY
6552 HOWELL DR.—Lovely 3-bedroom, 2-bath, kitchen-den comb. 32 ft. long, built-in equipment. Lot 160 x 300.
6535 HOWELL DR.—Split level, 29-ft. living room, 2 baths, double carport. Lot 150 x 285.
ST. MOUNTAIN ACRES
GO to Tucker, take Howell Drive, 1½ miles to property.
SEE or call A. T. SMITH, Res., ME. 4-3646; Ofc., ME. 6-1441.
PLAZA REALTY CO.
2496 N. Decatur Plaza

BEAUTIFUL COUNTRY HOME
NESTLED in large oak grove, close in.

40 ACRES—CLOSE IN
1,062 PAVED road frontage. 2-car garage. Other buildings. Creek on rear, large spring. 2 lake sites. Nice income from 10-acre vineyard and garage apartment. Owner being transferred and offering for sale for the first time. Mr. Murden, DE. 1069.

5000 STEWART RD.
SMALL HOUSE, loc. on lot 397 ft. on Decatur-Flat Shoals Rd. running back 440 ft. on Stewart Rd. Valuable cor. and house only $9,750. $3,500 cash, bal. can be financed. Earl Casey, exclu. agent. CR. 3531. JA. 3-1563.
Lawson & McManus Rlty.
1152 Euclid Ave., Little 5 Points

THE OLDE HOMESTEAD—27 acres. Located in Gwinnett County, 8 miles past Tucker. 6-room cottage, bath. 20 acres of bottom land. Suitable for horses, cattle, chickens. Ideal MANUFACTURING site on Seaboard Railroad. Bargain. $11,500. Phone 43-6334. L. O. Lankford, Broker, Tucker, Georgia.

9-Rm. Duplex, 11 Acres
6 RMS., bath with 3-rm. bath apt. rented, 2 porches. Pastures, branch, 2 gars., chicken houses 30x140 and 20x60. 5700 Lawrenceville Highway, Tucker. $2,300. Langford, 43-7655. McLain-Peeples, Bkr., DE. 5775. Dec.

NEAR ROSWELL
6-ROOMS, bath, mod. kit., 5½ acres, bordering wide creek. Only $9,500. CH. 9953, CH. 8866.
PAYNE REALTY, Sandy Springs

55 ACRES
3 MI. WEST OF ROSWELL. FURN. 5-RM.-AND-BATH HOME. STOCKED LAKE.
DORSEY-ALSTON CO. TR. 5-7411
REALTORS 72 11TH ST.

LAKE, LAND, $14,000
BEAUTIFUL 25-acre clear lake, stocked with 120,000 bass and perch. Approx. 25 acres land, old 3-rm. house. Terms. J. B. Dunbar, Broker, Peters Bldg. JA. 5-2061. Excl.

6 ROOMS, bath, garage, 100x510 lot, paved frontage. See 534 Dollar Mill Rd., SW, off Bakers Ferry Rd. $7,950. Only $1,000 cash. $60 month. Vacant. Owner. PL. 5-7428.

5½ A. Clayton Co. $1,750. Terms. Schumpert, Bkr., Arc. JA. 5-7738

3-BR. 2-BATH HOME, 5 A. $16,500 Palmer Rlty., Buckhead EX. 9589

60 ACRES near Ricco. PO. 6-3611 Amil J. Gerlock, Bkr. College Park

Industrial Property 163

10.5 ACRES
Buy Now at Low Price
ZONED M-1 (Light Industrial or Business). Located only 2 blocks from center of Ben Hill. 1,150 ft. paved road frontage, 900 ft. on R.R. Special price for entire tract, $32,500. For information call TOM OSWALD, PL. 3-0469, or C. C. JOHNSTON, TR. 4-6911, or ofc. JA. 3-6262.
Roy D. Warren Rlty., Inc.
Realtors, Atlanta Fed. Sav. Bldg.

Investment Property 164

NORTH OF BUCKHEAD
NEW 8-unit brick, air-cond. apt. house. Tenants furnish own util. Nicely financed. Annual income $12,300. Excl.

N. OF PONCE DE LEON
16-UNIT brick apt. house. A-1 condition. Annual income $12,582. For information call
D. C. Taylor, TR. 4-0885, CR. 4538
HUBERT-TAYLOR RLTY. CO.
Realtors, 663 W. Peachtree St., NE

763 WOODSON ST.
FRAME duplex—4 rooms and bath, one side; 3 rooms and bath, other side. Between Bass and Little street, near Georgia Ave. Rents $960 per year. Price $5,600.
C. B. Brewer Jr. JA. 3-2514
BREWER-HEAD CO.
Realtors Ga. Sav. Bk. Bldg.

Apartment Special
24 unit—income $14,460
10 unit new—income $9,780
20 unit, Colored—income $11,880
Call Q. R. Hubert, TR. 4-0885, DE. 8764.
HUBERT-TAYLOR REALTY
Realtors 663 West P'tree, NE

BRICK DUPLEX
5 RMS. each side, good southeast location. Home and income. Price $11,000. To inspect call Tom Hubert, EV. 1781 or EV. 7951
TOM HUBERT REALTY CO.
1970 DeKalb Ave., NE

GREATLY REDUCED
173 PINE STREET, NE—Cor. Piedmont Ave. Large home used for colored undertaking parlor. Zoned for business. Call Mr. Baldwin, PL. 8-1921.
PAUL C. MADDOX CO., REALTORS
WA. 6655 Standard Bldg.

SIX-UNIT APT. HOUSE, double lot, plus two-room Negro house in rear, plus very clean duplex next door. Income $432 gross. 762 and 768 Capitol Ave., SE. $13,500. TERMS. CR. 0722.

Business Property 165

938-FT. S. Exp'way, $27,500. Near Farmers' Mkt E.X 3241. JA 5-7900

COWLES-CARSON, INC.
309 PHARR RD. EX. 7564

BRICK bldg., prominent cor. 95x150. $500 per mo. income. PO. 1-6691.

Vacant Lots—Subdivisions 166

LOT BARGAINS
TEN 50x180 wooded lots, located Decatur Heights, inside city. Double your money when street improvements are installed. All 10 for $5,000.
FIVE 100x300 Panola Rd., just north of Redan Rd. Natural gas, county water, pavement. Priced each $600.
FIVE 65x160, Allendale Dr., SE, just south of Glenwood Rd. All utilities. 5 for only $3,000.
ONE 50x225, McLendon Ave., NE. All utilities and trolley in front. Only $1,500.
ALL EXCLUSIVE LISTINGS
Call DE. 2549, Res. DE. 9915
Grady Duffee—Realtor
Suite 100 Rutland Bldg. Decatur

BUILDERS
SHORT ON CAPITAL?
SHORT ON TIME?
WANT TO INCREASE
YOUR PRODUCTION?
INVESTIGATE THIS?
28 CRV'S and all financing ready to go in new subdivision.
CRESTWOOD RLTY. CO.
2556 Crestwood Dr. ME. 4-5200

120-FT., all util. $3,500. Olaf Robinson Rlty., Buckhead, CH. 2152.

Vacant Lots—Subdivisions 166

EXCEPTIONAL
A GOOD deal on this wooded lot, suitable for split-level or contemporary. 130-ft. frontage in NE section.
ALSO
LOTS available Tucker - Chamblee area. Will build to your plans or use builder of your choice.
CRESTWOOD RLTY. CO.
2556 Crestwood Dr. ME. 4-5200

New Buford Expressway
APPROX. 40 acres with 3 or more possible business locations. For details, Mr. McCorkle, CR. 3754; ofc., CR. 2606.
Wheat Williams, Rltrs.
119 E. Ponce de Leon Decatur

8 WOODED LOTS
NORTHEAST SECTION near the expressway and shopping centers. New street now being developed, all utilities, including sewerage. Terms to builder. EX. 9206.

BUY A LOT—Build in Glenridge Forest, North Fulton County. Only $3,000 to $3,950. 30-ft. paved street, water and gas. 75 lots already sold. Now opening 2nd section of 80 more. O. B. Jacobs, Developer, TR. 6-5695.

NE SECTION
BIG wooded lots ½ to 2 acres. Northeast section. $995. Easy terms. Call Sweetwater Estates, TR. 6-1947

8 MIN. to Exp'wy choice wooded lots. Bldrs.-Indiv. Briarcliff Rlty. 1952 Ful. Nat'l Bk. Bl. JA 3-2927.

INTEREST still runs on unsold houses. Call Mr. Vrooman, ME. 4-8421. Peach State Realty, Inc.

TWO LOTS, 50x375 feet, Lakeview drive near Boulevard drive, South Kirkwood. Owner, CRescent 4065.

CLARKSTON—Two wooded lots near transportation, schools, churches. 43-7413.

100x200 P'TREE-Dunwoody Rd. Bargain. Drake Rlty. Buckhead. CH. 5382.

1st Acres—NS, water, Corbin & Co. Bkrs., 815 Candler Bl. JA 4-6891

ACREAGE - FARMS - LOTS, Northside. Conkin Rlty. Sandy Sp. CH. 5367.

MILLBROOK, off E. Conway, NW. Lge. lots. Carswell-Sims. TR. 6-5811.

ACREAGE-SUBDIV. North Atlanta Rlty. Co., 4260 P'tree Rd. EX. 4677.

TRYON FOREST (CAS. HGHTS.) PARKER & Co. Bkrs., 1430 W. P'tree

ROYER & JENNINGS RLTY. CO. 219 Pharr Rd., NE Lots EX. 7511

DUNWOODY FOREST
Arendall Realty Co. JA. 4-3616

Herrington Dr. 100-ft. lot. $4,500 Cline Rlty. B'head. CH. 1164

Wooded lots off Roswell Rd., Forest Hills Dr. Rest. 1,000. $3,760. CH. 6098.

Builders and Contractors 167

A LANCO HOME on your lot $8,990 complete. Brick, three bedrooms, central heat, tiled bath, financing arranged. Copeland Realty, exclusive agents. MU. 8-8911, 223 Candler Bldg.

Farms and Lands 171

45-ACRE FARM
BEAUT. 3-acre clear lake, with 7-rm. house, 2 lge. chicken houses fully equipped, only 8 mi. from Marietta, and 3 mi. from Powder Springs, Ga. If you are interested in a good buy you should see this. Call D. R. Guthrie, 45-5371, 45-4475.
POSTON REALTY CO.
SMYRNA, GA.

BUILD HERE
40 ACRES, good land, 2 miles northwest Kenwood, Fayette County. Electricity and telephone available. Priced to sell and on easy terms. M. E. Turnipseed, PL. 8-2065.
Cascade Rlty. & Ins.
809 Cascade Ave., SW
PLaza 3-3412 PLaza 5-5673

23 MI. S. ATLANTA-DECATUR
134 ACRES—138 pvd. hwy. 3 houses, 12-A. lake, 2 other large lakesites, 100 A. cultv.; bal. in trees. Several sites, 2,500 pvd. frtg. $110 acre. T. K. WHITE, BKR., 138-155 Hwy., Junct. Stockbridge, 4258.

70 ACRES—½ million feet timber, 30-acre lakesite. $11,000.
CHAS. J. COFER BROKER
73 Pryor, NE JA. 3-8821

ROCKDALE COUNTY FARMS
D. R. Hall, Bkr., Convers, Ph. 7124

FARMS, COUNTRY HOMES
MacMahon, Bkr., Covington, Ph. 2916

160 ACRES, 5 miles south of Blue Ridge. Bargain. WAlnut 9871.

AL. 0694, Johnnie Greene; res. EX. 9440. Fain Rlty & Ins. Co.

Out-of-Town Property 172

NEW 8-ROOM brick house. Basement, 2 acres land, 2 months old. Owner transferred. 1.8 miles west of Fairburn Monument, Rivertown road. R. M. Gaddy.

Timber Lands 173

WILL BUY SAW TIMBER
ALSO timber land and pulpwood. James A. Hayes Co. 10¼ Edgewood. NE TR 2-0450.

APPROXIMATELY 1¼ million feet of yellow pine timber for sale. Contact Billy Lewis, phone 3894 Calhoun, Ga.

Resorts 174

LAKE LANIER
Waterfront Property
Chicken and Cattle Farms
Timber Lands
FORSYTH REALTY CO.
H. H. SCOGGINS BROKER
P.O. Box 155, Cumm'g, Ga. Tel. 5185
Sundays 10 a.m. to 5 p.m.

LAKE LANIER — Choice waterfrt. lots. CH. 8137 or EX. 6472 for inf. and dir. Owner.

WOODED LOTS — EASY TERMS Lake Rockaway, Lithonia, Ga.

Real Estate Auction 176

WE SELL farms, homes, business properties, vacant lots, anywhere in Georgia or adjoining states. For satisfactory results, see or write us.
JOHNSON LAND CO., Brokers
Haas-Howell Bldg., Atlanta
MUrray 8-3182

Contact Us To Sell Your Property!
JOHNSON AUCTION CO.
413 Grant Bldg., Atlanta. JA 5-7701

WE sell throughout South at Auction. J. L. Todd, 302 W. 3rd St., Rome, Ga.

LUMMUS AUCTION CO., 809 Forsyth Bldg., Atlanta, Ga. JA. 3-7073.

Real Estate for Colored 177

BRICK duplex, Southeast, income $90 per month. Price $7,000. Mr. Cheek, ME. 4-4259.
ROBERTS REALTY CO.
Ga. Sav. Bk. Bldg. JA. 5-9863

Wanted—Real Estate 180

GI
RESALES
NEEDED
BADLY
QUICK ACTION
ANY PLACE
ANY TIME
WE GIVE MOVING TIME
FOR immediate action and prompt service on any GI resale, call Tom English, DE. 2880.
Fulton-DeKalb Realty
2139 COLLEGE AVE., NE

GI RESALES
GI RESALES WANTED
Brien—CR. 6039
GI RESALES

GI RESALES
NEEDED BADLY
READY CASH. IMMED. ATT'N
OFC. ME. 6-1407
Whitley Rlty. Co., Inc.
1408½ Medlock Rd. Decatur

FREE APPRAISAL
GI RESALES WANTED
DECATUR, EAST LAKE,
BELVEDERE, EV. 3654
FOY REALTY CO., DECATUR

HAVE client interested in buying motel. Must be priced right and A-1 location. Give full details and pictures. Write or call Mr. T. B. Hughie, WA. 2162 or PO. 1-8088.
LIPSCOMB-ELLIS CO.
REALTORS 88 Walton St., NW
PL. 5-6300 PL. 5-5711

NEED houses before school starts. E. PT., C. View, S. Hills, Casc. or vic. CLIENTS WAITING. Mrs. Wallace, PL. 5-6300, PL. 5-5711.
J. FRED MILLER CO., Bkrs. E. PT.

INDIVIDUAL wants to buy from owner, farm or acreage, near Atlanta. Prefer north of city. Call Mr. Davis, TR. 5-6475, weekdays or write P. O. Box 6181, Station H, Atlanta.

WE SELL 'EM
Kirkwood
E. Atlanta, E. Lake, Grant Park.
EAST ATLANTA REALTY CO.
498 Flat Shoals Ave.

WANTED to rent or buy. Nice shady lot. Convenient for parking, have trailer. Within 12 miles radius of Atlanta. Lloyd, 2165 Stewart Ave., SW. Lot 189. PO. 1-9246.

LARGE or small farm, with or without lake. Client waiting.
WOOD REALTY CO.
1409 P'tree St., NE TR. 5-8604

GI RESALES WANTED
IMMED. service, customers waiting. PERRY WILLIAMS RLTY. & INS. Candler at Glenwood DE. 3328

Results Count. Listings Needed. Wall Realty Company, Inc. TRinity 6-8871
322 Ponce de Leon Ave., NE

OLD OR NEW
NEED 6-rm. homes, near E. ATL. BRANNON-WOOD Rlty DE 0017

LISTINGS given immediate attention. HOWARD SIMPSON & ASSOC. 60 Walton St., NW JA. 5-8521

HAVE BUYERS WAITING
SCOTT REALTY & INS. CO., INC. 401 Atlanta Natl. Bldg. JA. 4-6523

FOR prompt attention list real estate with BURDETT REALTY CO., Realtors, 175 P'tree St., WA. 1011.

TO SELL or buy we specialize in SE prop. WA. 4931 any time. Raymond Whitehead Co., 1204 Milton Ter.

GOOD LISTINGS WANTED. Dargan, Whitington & Conner, Rltrs., Establ. 60 yrs. WA. 1971, 124 Hurt Bldg.

TO sell or rent your property, call SAMUEL ROTHBERG, REALTOR TR. 2-0706

Wanted—Real Estate 180

TO BUY OR SELL, TR. 2-1898. PO. 6-2138. Dennis E. Brown Rlty., 2996 Stewart.

Prompt Sales Listings Needed Wall Bros., 600 Blvd., TR. 6-2616

SIMMS-DOBBS CO. REALTORS 1542 BOULEVARD TR. 4-5795

SUBURBAN acreage or farm. JA. 3-7130. Rowe Rlty., 1400 Glenwood.

WANTED LISTINGS. CALL CR. 0882. LUCKEY REALTY, DECATUR

WE SELL HOMES. TR. 5-5677 Turner Rlty. Co., 1112 Peachtree

WANTED LISTINGS—Barrett Rl. Co. 208 King Bldg., Decatur. EV. 2578

JOHN A. WEST & CO. BROKERS JA. 5-5728 Ga. Savings Bank Bldg.

HARDY REALTY CO
Clarkston, Ga. Phone 43-7530

GROVE PARK INS. & RLTY. CO. 1963 BANKHEAD SY. 4-2421

GI Resales Wanted
Woody Dillard Rlty. EV. 8863

ROBT. F. HEAD REALTOR
717 Healey Bldg. WA. 2145

GLENCO REALTY CO.
Glenwood Hills EV. 2555

LIST your real estate with us Haas & Dodd, WA. 3111, Haas-Howell Bldg.

Northside listings wanted—Ruff Rlty. Co., 3133 Maple Dr. NE. EX. 6358

TAYLOR REALTY CO.
281 North Ave TR. 4-3475

RALPH IVIE REALTY
349 Moreland, SE JA. 4-7541

CLAIRMONT RLTY. & INS.
145 Clairmont DE. 3306

LISTINGS WANTED
PANNELL RLTY CO. WA. 3426

We Need Northside Listings
LAMB REALTY, B'head, EX. 1525

OWNBY REALTY
TR. 5-3770 P'tree Arcade

QUALITY HOME BLDRS. INC.
S. Decatur EV. 8558

FOR YOUR real estate needs see HOYT & CO. WA. 3173

GRAY REALTY CO.
First Nat. Bank Bldg. WA. 4364

FOR RESULTS—List With Us Lane Rlty Co.—JA. 4-8498

LISTINGS wanted, Harvard Rlty., 1335 Euclid Ave. JA. 4-7568.

QUICK CASH FOR GI EQUITY Brien. CR. 6039

HOUSES, any sect. Atlanta Realty Co., 83 Cain St. WA. 6677.

GI RESALES. CR. 3315. DE. 1642. Leathers Rlty., Dec.

AUTOMOBILES

Used Cars for Sale 181

Austin

AUSTIN, Healey 1954, 19,000 miles, mechanically perfect. Red. TRinity 4-8450, after 6 p.m.

AUSTIN—1952 4-dr. sedan. Gray. Excellent condition. $425. Owner, PL. 3-1767.

Buick

"THE BUICK CENTER"
All Models
Authorized
Sales-Service-Parts
HIX GREEN BUICK CO.
41 North Ave. TR 2-5844

BUICK, convertible. Extra clean '49. Radio, heater. Very reas. Can sell to responsible party for as little as $10 down and 18 mos. to pay the bal. Call today, PO. 1-3192; nite phone, JA. 5-3375. Agt.

BUICK, 1955 2-door sedan, variable-pitch Dynaflow, back-up lights, radio, heater, almost-new white wall tires, 2-tone blue and white. Clean and well cared for. Private owner. Phone 47-3412.

BUICK '52 Super Riviera and Special 4-dr. Both cars fully equipped. One owner and extra nice. Must sell one. PO. 7-8244, agt.

BUICK—1954, 4-dr. Super, R. and H., Dyna., PS. 2-tone finish. One owner, 23,000 actual miles. PO. 1-6691, agt.

BUICKS — All models, best deal.
JOHN DAVIS BUICK
East Point PO. 7-8369

BUICK '51, $40 down, take up notes, $30 month. TR. 5-1685, broker.

BUICK '41, $50. CRescent 2760. Call after 5:30.

Cadillac

CADILLAC for sale by owner. '55 "62" 4-dr.; light blue, all extras including air conditioning; low mileage. Call Brownlee, JA. 4-9134. Can be seen at Peachtree Arcade Garage.
THE GARLINGTON CO.
200 Peachtree Arcade Bldg.

CADILLACS, '55s, '54s, '53s, '52s, '50s, some air conditioned. Will trade. Priced to sell.
TERMINAL USED CAR EX.
2587 L'wood Ave SW PO. 7-9827

CADILLAC, '53 conv. R. & H. W W. tires, pow. steer., wire wheels. Cleanest in town. Jimmy DeVore, D & H Mtrs., 284 Ivy St. WA. 4377.

CADILLAC, '53 4-dr. "62." 2-tone blue. Hydra-Matic, R. and H., w.w. tires. This is a clean car. Call Bill Welch, TR. 2-4791, agent.

CADILLAC, '48 4-dr., "62," $75 down; bal. 12 payments of $40. Colonial Credit Corp., 511 Spring St., Northwest.

CADILLAC '54 and '51 coupe. Extra nice. Can be handled with small down payment. Cochran Mtrs. E. Pt. PO. 7-8244.

CADILLAC—1955, "62" coupe. Extra clean. Can be seen at 555 Plum Street, Day, JA. 4-8265; night, ME. 6-1959.

CADILLAC, '51 convertible, black. Like new. New white wall tires. $1,595. Call MArket 7-9520.

CADILLAC '50 Club Coupe, fully equipped. Auto Sales Co., 304 Spring St. MU. 8-1949.

CADILLAC '55 coupe, like new, full power, 2-tone green. TR. 2-4431. Agt.

CADILLAC, '51 "62" cpe. One owner. Like new. $1,295. Agt. CR. 5411.

Chevrolet

HEADQUARTERS FOR
CHEVROLET
CARS AND TRUCKS
Sales Parts Service
"The Old Reliable"
JOHN SMITH CO.
536 W. Peachtree TR. 5-8111

SPECIAL ! ! !
1956 CHEVROLET demonstrators and officials' cars, low mileage, fully equipped and ready to go. 20 courteous salesmen to serve you.
NALLEY CHEVROLET, INC.
2555 Stewart Ave., SW
Phone PO. 1-1191

CHEVROLET, '50 2-door, Powerglide, radio, heater. Very reas. Can sell to responsible party for as little as $10 down and 18 mos. to pay the bal. Call today, PO. 1-3192; nite phone, JA. 5-3375.

CHEVROLET, '49, extra clean, radio, heater. Very reas. Can sell to responsible party for as little as $10 down and 18 mos. to pay bal. Call today, PO. 1-3192; nite phone, JA. 5-3375. Agt.

CHEVROLET '55 Bel Air Convert. Coupe. V-8. Power Pac., R. and H. Extra nice. $1,695.
HESTER MOTORS
683 Spring St. TR. 6-6513

CHEVROLETS
CENTRAL CHEVROLET
FIRST in Chevrolet sales in Georgia. 2930 P'tree Rd. EX. 4661

CHEVROLET '53 Bel Air hardtop. R. and H., white tires. $1,095. Small cash down payment or will trade. EX. 0368, agent.

CHEVROLET '52 Bel Air hardtop. R. and H., 2-tone paint. $795. Small cash down payment or will trade. EX. 0368, agt.

CHEVROLET, 1955, Del Ray Coupe. Like new. Fully equipped. $95 dn., $55 per mo. Call Tom Chandler, EX. 6382, broker.

CHEVROLET — '51 Bel Air. Clean, many accessories, excellent mechanically. Good price. ME. 4-0676 after 5:00.

CHEVROLET, '51 Bel Air. $85 down, terms arranged to suit your budget. Bond Finance Co., 318 Spring St.

CHEVROLET, 1952 Convertible — Powerglide, R. and H. spotlight, good condition. Make offer. JA. 5-6701.

CHEVROLET—'56. Trade with a man that can save you the most. Agt., Ed Sullivan, DE. 2233.

CHEVROLET 1954 — Carry-all, 9 passenger. 214 Drexel Ave., Decatur. CRescent 5908.

CHEVROLET, 1947, four-door. Good shape. $175. 15 Rockyford Rd., NE. Agent.

CHEVROLET, '53 B. A. 4-dr. One owner. Extra clean. $1,095. CR. 5411. Agent

CHEVROLET station wagon, '52, 8-passenger. Radio, heater. POplar 7-0766.

CHEVROLET—'52 Fleetline Dlx. R. and H. Real nice. EX. 0368, agent.

CHEVROLET, '50, De Luxe Club Coupe. $375. PLaza 5-8792.

CHEV., '50, good. $10 down. $6.50 week. PO. 1-6344.

Chrysler

Chryslers and Plymouths
HENRY MOTOR CO.
East Point Direct Dealer, PO. 1-3157

CHRYSLERS
DEKALB MOTOR CO.
Decatur Direct Dealer CR. 3816

CHRYSLER, 1954 Windsor Club coupe, automatic transmission, R. and H. W.W. tires. Low Mileage. One owner. Sacrifice. DE. 9446.

CHRYSLER, 1954, N. Y. De Luxe. Like new. Fully equipped. $95 dwn. $55 per mo. Ask for Tom Chandler, EX. 6382, broker.

Continental

CONTINENTAL MARK II Demonstrator.
FRANK GRAHAM CO.
600 Peachtree St., NE. TR. 6-8231
Atlanta's Oldest Lincoln, Mercury, Continental Dealer

De Soto

DESOTO, 1955, Firefilte 4-dr. Sedan. Fully equipped.
WAGSTAFF MOTOR CO.
Spring at 8th, NW TR. 6-1952

Dodge

DODGE — Save up to $1,000 on 1956 Dodge demonstrators. Low mileage. All body styles. New-car warranty. This time of the year I can make you an unusually good trade on your present car. Fred Campbell, TR. 2-6661 days; nights, SY. 4-4206, agt.

DODGE, '49 2-dr. Very clean. One owner. $395.
HUGGINS MOTORS
370 W. P'tree at Alexander
MU. 8-8697

DODGE, '49 club coupe. Extra clean. $70 down, terms arranged to suit your budget. Bond Finance Co., 318 Spring St.

Used Cars for Sale 181

Dodge

DODGE, 1951, Coronet 4-dr. Fully equipped. $49 dn., $45 per mo. Call Cliff Prewitt, EX. 9507, broker.

DODGE '50, $35 down, take up notes, $20 month. TR. 5-1685. Broker.

DODGE, 1946, for good transportation. $125. 15 Rockyford Rd., NE. Agent.

Ford

FORDS, 1956
STATION wagons; Fairlanes, Customlines. 150 units to choose from. As low as $295 down. See or call personally,
AL HAMMOND, Agt.
Days, WA. 9070; nights, DE. 6618

FORD—1956 Fairlane. Thunderbird mtr., w-s. tires, R. and H., 1,700 actual miles. $225 equity, assume notes; or will trade for cheaper car or ½-ton pick-up. See any time. 2165 Stewart Ave., SW. Lot 189. Lloyd.

FORD, '49 Tudor, radio, heater. Very reas. Can sell to responsible party for as little as $10 down and 18 mos. to pay the bal. Call today, PO. 1-3192; nite phone, JA. 5-3375. Agent.

FORD 1956 Fairlane convertible. Excellent condition. Radio, heater, overdrive, whitewall tires. Am moving to Scotland. Must sacrifice car immediately. EXchange 3112.

FORD '56 Victoria, Fordomatic, R. and H., padded dash, power steering, w.w. tires. Like new and a nice color. $2,275. 260 North Ave. NE, TR. 5-1609, agt.

FORDS! NEED A '56 MODEL? $295 down, balance up to 36 mos. Call AL HAMMOND, Agent
Days, WA. 9070; nights, DE. 6618

FORD, 1954, Crestline "8," a clean car.
WAGSTAFF MOTOR CO.
Spring at 8th, NW TR. 6-1952

FORD, 1947, new tires, paint, dual pipes, seat covers, Edlebrock heads. $295 or trade for motorcycle. Al Rodi, 1404 DeKalb, JA. 3-1144

FORD '53 Custom "8" 4-dr. Fordomatic. R. and H. white tires. $995. Small cash down payment or will trade. EX. 0368, agent.

FORD, '56 Country Squire, like new, fully equipt. $2,495.

FORD, '53 Country Squire, $1,195. EX. 0712. Dlr.

FORD '51 4-dr. Custom "8." R. and H., Fordomatic $595. Small cash down payment or will trade. EX. 0368, agent.

FORD '53, V-8, 2-dr., 2-tone green. R. and H. $995. Small cash down payment or will trade. EX. 0368, agt.

FORD '51 Conv. R. and H. white tires. $595. Small cash down payment or will trade. EX. 0368, agent.

FORD, '54 Victoria coupe. Fully equipped. One owner. Extra clean. Sacrifice. CR. 5411, agent.

'47 FORD ½-ton pick-up. $10 dn., small monthly payments. TR. 2-2131; DE. 9594.

FORD '55 Station wagon, 6-passenger. $1,595. Crest Mtr. Co. EX. 0368.

FORD '49 conv. R. & H. Real good little car. Only $235. TR. 4-0742, agt.

FORD, '49, "8," Club Coupe, black. R. and H., w.w. Clean. MA. 7-0072.

FORD, 1940, with 1948 Mercury engine, radio, heater. TRinity 6-5644.

FORD—Stone Mountain Motor Co. Atlanta 43-6443. Stone Mtn. 2511.

FORD '54 V-8, R.H. Like new. $95 dn., $49 mo. TR. 6-7149. Bkr.

FORD, '53 Vict. One owner. Extra nice. $1,095. CR. 5411. Agent.

FORD, 1946 V-8 Tudor, radio, heater. $165. TRinity 2-4262.

FORD, '48, good. $10 down. $10 mo. PO. 1-6344.

Hudson

HUDSON AUTHORIZED DEALER
BILL THORNTON, INC.
1351 Bankhead, NW. SY. 4-8271

HUDSON — '50. Total price $150. $25 down. TR. 5-1685, bkr.

Jeeps

JEEP, civilian, power take-off, equipped with spring chicks, overall Sears, Roebuck body with doors, heater, '56 tag, mechanically good. $350. PL. 8-3303. 1722 Campbellton Rd., SW.

JEEP or '48 panel Chev. $195. Railroad Salvage, MU. 8-2741.

Lincoln

LINCOLN, '56 demonstrators, hardtop coupe and 4-doors. Big savings. Frank Graham Co., 600 W. P'tree St., TR. 6-8231.

LINCOLN — 1952, 4-dr. Automatic trans., R. and H. Special price. Call Jim Strickland, agent, PO. 7-9721.

LINCOLN, '53 4-dr. One owner. Like new. Sacrifice. CR. 3322, agent.

Mercury

MERCURYS, 1956 models, also Lincolns. Liberal trades, easy terms, prompt delivery. Complete assortment. All body types and colors. Drive out or call any salesman. CR. 6451.
Decatur Lincoln-Mercury Co.
218 E. Ponce de Leon Ave.
OPEN EVENINGS

DEMONSTRATORS
Now Ready to Sell
Phaetons & Coupes
MURPHY-NASH MERCURY CO.
338 N. Church St., East Point
PO. 7-9721

MERCURY '51. Extra clean. Radio, heater. Very reas. Can sell to responsible party for as little as $10 down and 18 mos. to pay the bal. Call today, PO. 1-3192; night phone JA. 5-3375. Agt.

MERCURY, '51 2-dr. Exceptionally clean. Very good W.W. tires. $75 down. Terms arranged to suit your budget. Bond Finance Co., 318 Spring Street.

MERCURY, '51 4-dr. Extra clean. New W.W. tires. $85 down. Terms arranged to suit your budget. Bond Finance Co., 318 Spring St.

MERCURY, '56 demonstrator, hardtop coupe and 4 doors. Big savings. Frank Graham Co., 600 W. P'tree St. TR. 6-8231.

MERCURY, '52 2-dr. Merc-O-Matic. R., H., white tires. One owner. Extra clean. $795. CR. 5411, agt.

MERCURY—1949 conv. R. and H. Excellent cond. Must sell today. PO. 1-6694, agt.

MERCURY, '55 Mont. 4-dr. Fully equipped. Nearly new. Sacrifice. CR. 3322, agent.

MERCURY — '49 4-dr., $35 down. Take up notes, $28 mo. TR. 5-1685, broker.

MERCURY, '52 4-dr., R., H., Od. Extra clean. $695. CR. 5411, agt.

MERCURY '53, R. H. Like new. $95 dn. $49 mo. TR. 6-7149. Bkr.

MERCURY '53 Monterey. Extra nice. $95 down. PO. 7-8244, agt.

M.G.

MG-TF, 1954. Red. Very clean. Mechanically perfect. 117 Ponce de Leon. TR. 6-8228. Import Motors.

MG 1951, TB SERIES. Must sell. ME. 4-5204.

Nash

NASH, 1952, Rambler Sta. Wagon. A real buy.
WAGSTAFF MOTOR CO.
Spring at 8th, NW TR. 6-1952

NASH, 1949, 4-dr., R. and H. Clean. $15 dn., $15 per mo. Call Cliff Prewitt, EX. 9507. Broker.

NASH '53 4-dr. Overdrive. Extra nice. $795. JA. 4-2334. Agt.

Oldsmobile

OLDSMOBILE
CALLAWAY
MOTORS, INC.
AUTHORIZED DEALER
231 W. PONCE DE LEON
DECATUR, DE. 4436

Oldsmobile
FRED WALTERS OLDS
AUTHORIZED SALES & SERVICE
2953 PEACHTREE RD. EX. 6324

RITZ OLDSMOBILE, Inc.
"Authorized Olds Dealer"
SALES SERVICE
308 W. Washington Ave.
East Point PO. 6-2771

OLDS, '54 "98" Holiday coupe. Full power, 2-tone, R. and H., w.w. tires. This is a clean one. Call E. R. "Pinkey" Pinkerton, TR. 2-4791, agt.

OLDSMOBILE, 1953, "98," 4-dr., R. and H., Hydra., w.w. tires. Clean. $95 dn., $68 per mo. Call Cliff Prewitt, EX. 9507, broker.

Money to Loan 72

181

Oldsmobile

OLDS '52 Holiday. All accessories. Like new. $1,095. TeBow Mtrs., 278 Peters St. JA. 5-6339.

OLDS, '53 "98," 4-dr., full power, 26,000 miles. Like new. Sacrifice. CR. 3322, agt.

OLDS '52 "88." R.H. Hyd. Like new. $95 dn. $43 mo. TR. 6-7149. Bkr.

Plymouth

PLYMOUTH, '56, Belvedere 4-dr. Demonstrator. Loaded with equipment. 10,000 miles or one-year guarantee. Phone Al Baker, TR. 2-6661; nights, PL. 5-3824. Agent.

PLYMOUTH, 1956 Belvedere 2-door sports coupe, loaded with extras. Take over monthly payments, $93.05. PLaza 3-6737.

PLYMOUTH—1949 club coupe. Radio, heater, white-wall tires, excellent condition. After 6 p.m., PL. 5-3832.

PLYMOUTH 1953. Good shape. Two-tone paint. $395. PLaza 3-7402.

Pontiac

PONTIAC, '49 2-door, radio, heater. Very reas. Can sell to responsible party for as little as $10 down and 18 mos. to pay the bal. Call today, PO. 1-3192; nite phone, JA. 5-3373. Agent.

PONTIAC '50 4-dr. $63.78 down, bal. 12 payments of $29 includes all charges. Colonial Credit Co., 511 Spring St., NW.

PONTIAC — See your East Point dealer. Smith-Johnson Pontiac, 1210 North Main St., PO. 7-7491.

PONTIAC '48, R. & H. Runs and drives perfect. $165. MA. 2-0427 or TR. 2-1017. Bkr.

Studebaker

STUDEBAKER — '52 Champion, 4-door with automatic drive. Completely overhauled, absolutely like new. Must sell immediately. JAckson 4-7596.

STUDEBAKER, '50, Champ. 2-dr., R. & H.; extra clean; excel. cond. $295. CR. 3658. Dlr.

STUDEBAKER '54 Champ. O.D., like new. $50 down. $47 mo. TR. 6-7149. Bkr.

STUDEBAKER—'50. Good condition, $300. 447 Amal Dr., SW. JA. 4-2118.

Willys

WILLYS '53 Aero "8", 2-dr., 2-tone, R. and H., w.w., O'drive. Car drives like new. $595. $100 down. Terms. Lee St. Auto Sales, 1111 Lee St., SW. PL. 8-5949.

Others

FOR GOOD USED CARS AT LOW PRICES, CALL
MITCHELL Motors, Inc.
"Your Oldsmobile Dealer"
[illegible] W. Peachtree Pl., NE JA. 3-5906

TOP $ for your car. Let us sell it! Southside Motors, 2120 Stewart, SW. WA. 4901, PO. 7-8774, WA. 4345.

HARRY SOMMERS USED CARS
86 Hunnicutt at Expressway
JA. 3-4610

DOWNING NASH
486 W. P'tree JA. 3-3461

J. C. STRICKLAND MTR., INC.
JA. 5-5717 320 W. Peachtree

GRIZZARD MOTORS
391 Spring St JA. 3-2[illegible]

CHICK BARRON
175 Marietta St. JA. 3-5922

BOOMERSHINE PONTIAC
425 Spring St. JA. 3-5871

VOLKSWAGEN—BRUNDAGE
Mtrs., 738 SPRING ST. TR. 4-8911

GLENN BUICE BETTER VALUES
367 Spring St., NW JA. 4-1961

LOOK TO BALLENTINE
637 Spring TR. 6-4348

HENRY DAVIS
700 Spring St. TR. 4-8181

WAGSTAFF MTRS.
Spring at 8th TR. 6-1952

MAIN ST. MOTORS, 611 S. Main St., East Pt. $10 down. PO. 6-2744.

JOHNSON FORD SALES CO.
126 W. Court Sq., Decatur. DE. 1691

PACKARD ATLANTA, INC.
300 W. P'tree St. JA. 3-2561

Dependable Used Cars
Lander Motors TR. 2-6661

Lane-Dolvin Motor Co.
MU. 8-2941 75 Forrest Ave., NE

LATE model cars. $10 down. Stewart Mtrs. 550 W'nall, SW. JA. 5-3543.

CANDLER JONES MTRS., INC.
Dodge-Plymouth-Decatur. CR. 6431

Joe Westbrook Mtrs., Inc.
PO. 1-1126 285 N. Main

EAST POINT Ford Co., 322 N. Church St., E. Point. PO. 7-2601.

GEO. ADAMS Used Cars. JA. 4-1371. No Money Down. 894 Pryor St.

USED CARS — No money down for working couple. Agent. JA. 4-4870.

TRADE AT THE BUICK CENTER
46 North Ave., TR. 2-5466

BEAUDRY
ON THE EXPRESSWAY

USED cars. $10 down. C & P Used Cars. PO. 1-3192. JA. 5-3375.

O'SHIELDS BUICK, 266 W. Ponce de Leon. Decatur. CR. 7466.

McCLELLAN
PO. 1-6691

Used Cars at Auction 182

SELL YOUR CAR
AT BISHOP BROS.
AUTO AUCTION
Oldest and Largest in South
2344 Stewart Ave.
PUBLIC SALES
MON., WED., FRI., SAT.
NIGHTS, 7:30 P.M.
ALL CHECKS AND TITLES GUARANTEED
PO. 7-3657 Reserve Nos. PO. 1-9469

DIXIE MOTORS AUTO AUCTION
Sale Every Tuesday and Friday
718 Angier Ave., NE MU. 8-4576

DIXIE AUTO AUCTION
1040 BRADY AVE. TR. 4-3992

Buses 184

SCHOOL BUSES
FORDS, Chevrolets, Dodges — 48 pass., clean. Fulton Auto Exchange, 2235 Stewart Ave., SW. PO. 7-8606.

1937 MACK BUS. 25-passenger. Can be seen at 335 Hunter St. WA. 4197.

Money to Loan 72

MONEY
for ANYTHING and EVERYTHING
Flexible Terms
Fast Service
33 Years in Atlanta
LOANS $100 to $2500
SOUTHERN SAVINGS BANK
6 PRYOR STREET, S. W.
Telephone Applications
Accepted Day and Night
JAckson 4-8681

LOANS
$50 to $1,500
ONE-DAY SERVICE
SIGNATURE
LOAN & THRIFT CORP.
603 ASHBY ST., S. W.
(Near Gordon)
PL. 3-2161

LOANS
Up to $2500

Phone
before noon
for a cash loan
later the same day!
COMMUNITY
LOAN & INVESTMENT

DOWNTOWN	218 Grant Bldg.	WA 2046
DOWNTOWN	207 Mark Bldg.	MU 8-1308
FIVE POINTS	12 Auburn Ave., N.E.	JA 3-0422
MARIETTA-BANKHEAD	778 Marietta St., N.W.	JA 3-7345
WEST END	622 Lee St., S.W.	PL 5-4581
BUCKHEAD	3102 Roswell Rd., N.W.	CH 9467
MARIETTA	1405 Roswell St.	8-0448

Used Trucks for Sale 185

LARGEST USED-TRUCK CENTER IN THE SOUTH

'48 DODGE ½-ton pickup ...$245
'52 CHEV. ½-ton pickup $425
'53 FORD ½-ton panel $550
'48 FORD ½-ton with telephone body $375
'53 GMC ½-ton pickup $495
'41 Chev. ¾-ton pickup $125
'52 GMC 1-ton panel. Real clean, extra good $895
'53 CHEV. 1-ton panel $695
'52 FORD 1½-ton 10-ft. insulated van body $495
'50 CHEV. 2-ton, 14-ft. stake body, 8.25x20 tires $500
'54 FORD F600, 14-ft. produce body, 2-speed axle, 8.25x20 tires. Extra clean $1,250
'54 CHEV. 2-ton, 2-speed axle, new 3-yd. dump body, 8.25x20 tires $2,195
'52 I.H.C. C. and C., 172 WB, 9.00x20 tires $1,295
'50 DODGE 2½-ton C. and C., 170 WB., 10.00x20 tires, 2-speed axle $595
'53 GMC 2½-ton C. and C., 179 WB, 2-speed axle, 9.00x20 tires $1,150
'51 I.H.C. L182 Standard cab tractor, air brakes, two-speed axle, 9.00x20 tires $1,195
'53 GMC 473 new 5-yd. dump body, air brakes, 2-speed axle, 10.00x20 tires .....SPECIAL
'52 FORD F-8, standard cab tractor, air brakes, 2-speed axle, 10.00x20 tires, fully equipped $1,250
'55 GMC 502 standard cab tractor, air brakes, 2-speed axle, 10.00x20 tires, fully equipped $3,250
'55 GMC 550 standard cab tractor, V-8 engine, air valves, two-speed axle, 10.00x20 tires, fully equipped $3,750
4 '52 GMC's DF752 COE sleeper diesel tractors, air brakes, two-speed axle, 10.00x20 tires, fully equipped, ready for the road .....$4,000 each
'55 GMC DF862 COE sleeper diesel tractor, air brakes, 2-speed axle, 10.00x20 tires, fully equipped, extra low mileage $8,500
60 OTHERS TO SELECT FROM. PARTS and service department open weekdays, 7:30 a.m. til midnight.

GMC TRUCK & COACH DIV.
745 Memorial Dr., SE JA. 3-1611
Sales Dept. open 'til 9 p.m.
OPEN SUNDAY 12-4

'50 Chevrolet 9-pas. carryall in good cond. $375
'51 Ford platform stake dump: perfect cond. $795
'55 Chevrolet with new 14-ft. platform dump: will sacrifice and give 30-day guar. $1,650
'55 Chevrolet 12-ft. platform body, in new cond. $1,275
'50 Ford F8 with 5-yd. body. In like-new cond. $1,075
Austin's Used Trucks TR. 5-4594

GMC 6x6 Army trucks, $1,295 and up, 25 to select from. TWO 4,000-gal. tankers tandem rear-$1,245. Winches and parts for all Army trucks and Jeeps. We ship any where. Lee Lance Truck Parts, Hwy. 42, opposite E. Gate, Atlanta General Depot, Conley, Ga. Phone MA. 7-0123.

BEFORE YOU BUY
SEE the largest stock of good used trucks in the South. All makes and sizes. Thoroughly reconditioned. Priced to sell. We trade, finance and furnish insurance.
The White Motor Co.
70 BOULEVARD, NE WA. 8242

USED MACKS
'55 COE Diesel sleeper.
'55 B42T, conventional cab.
MACK TRUCKS, INC.
780 Memorial Dr., SE
JA. 3-8085 Nights, 43-5524

CHEVROLET '39 sedan delivery. Runs good. $125.
WILLYS JEEP, '46. 4-wheel drive. Good condition. $250.
HUGGINS MOTORS
370 W. P'tree at Alexander
MU. 8-8697

Used trucks, all sizes. See Long. INTERNATIONAL HARVESTER
880 Whitehall, SW MU. 5-4440

CHEVROLET, 1954 1-ton, canopy express truck. Clean. $850. Mr. Chance, JA. 4-1545. 74 Courtland St., NE.
1949 ½-ton Studebaker truck, needs motor. Best offer or trade. Al Rodi, 1404 DeKalb. JA. 3-1144
WILLYS '49 Panel, $275. Small cash down payment or will trade. EX. 0368, agent.
RCA MOTORS
297 N. Highland, NE JA. 4-4202

Truck Trailers & Bodies 185-A

FOR SALE
ONE (1) extra clean L-190 International, 1952 model. Equipped with saddle tanks and fifth wheel.
TWO (2) extra clean L-205 Internationals, 1952 models, equipped with saddle tanks and fifth wheels. Contact L. J. Courtney Jr. P.O. Box 66, Telephone 2524, Johnston, S.C.

Autos and Trucks for Rent 186

TRUCKS FOR RENT
BELLE ISLE
DRIVE-UR-SELF
MOVE-UR-SELF
OPEN DAY AND NIGHT
ALL types of trucks. Excellent condition. Hydraulic-lift gates, dollies, furniture pads. Low rates include everything. No hidden extras.
BELLE ISLE TRUCK RENTAL
199 Houston St., NE
PHONE WA. 9282

MOVE YOURSELF
Save Money
RENT A TRUCK
FROM US
Also Dollies, Furniture Pads
DIXIE
Drive-It-Yourself System
74 Courtland St., NE
Phone JA. 4-1545
ALSO 200 Cherokee Street
Marietta, Ga. Phone 8-2626

MOVE YOURSELF AT ½ COST
With a Truck From
HERTZ
WORLD'S largest truck rental service. Furniture pads, dollies, hydraulic-lift gates available. Open day and night. Businessmen, rent your "extra" trucks from Hertz. It's convenient, economical. Low rate includes gas, oil, insurance.
Trucks—80 Cain St., NE. WA. 4590
Trucks—218 W'hall St. JA. 3-5581
Cars—4 Auburn Ave. WA. 9900

SAVE DOLLARS
RENT A NEW TRUCK FROM
AUSTINS
Car and Truck Rentals
TWO CONVENIENT LOCATIONS
119 PONCE DE LEON AVE., NE
TR. 2-3538 LR
1039 LEE STREET, SW
PLAZA 5-3538

Wtd., Autos, Trucks, Trailers 187

We Need Cars and Trucks Now
1 to 1,000 Immediately
HIGHEST PRICES PAID
SEE US FIRST
TRUCK HEADQUARTERS
BISHOP BROS.
Atlanta's Largest Dealer
489 Spring St. JA. 4-3456

25 Clean Cars Wanted
CASH waiting. Yarbrough Motor Co. 324 West P'tree at Simpson. WA. 5165.
WANTED—10 or more long-term lease tractors for a reliable trucking firm. Phone JA. 4-7791. Mr. House, Tompkins Motor Line.
WANTED—'47, '48 and '49 Chevrolets, Fords and other popular make cars. Downtown Chevrolet, 329 Whitehall St. MU. 8-5000.
TRADE your car on a '50 or '51 Buick from Mitchell Buick, 3130 Roswell Rd., Buckhead. CH. 9446.
CASH FOR CLEAN CARS
WADE MOTORS, 400 Spring, NW
LET us sell your truck. Chapman Motors, 712 Pryor, SW. WA. 4901.
NORTHERN CAR CO.
674 SPRING ST.

Tractors and Heavy Eqpt. 188

HEAVY EQUIPMENT
ONE TD-9 late model Drott Front-End Loader.
ONE D6 Caterpillar Hydraulic Blade.
M. CHAPMAN, LaFAYETTE, GA.
Night 4-3162 Day 4-3112
WILL sell or rent ¾-yard or ½-yard back-hoe Cleveland ditcher, front end loader, bulldozer, T-9 side boom, pole trailer, hydro-hammer. TRinity 4-7378.
D-7 DOZER for sale or rent. MArket 7-7812.

Trailers 189

WHERE YOUR WARRANTY IS GUARANTEED
LOCAL BANK FINANCING
ATLANTA TRAILER MART
1780 Stewart Ave., SW
Open Evenings and Sundays
PO. 1-8888

Exclusive Distributors
OR Champion, New Moon and Pace Maker. Fine selection of clean used coaches. 5% bank financing. Closed Sundays.
M & M Trailer Sales
2753 STEWART AVE., SW

IT'S HERE
1957 DETROITER 35 FT., 2 BR.
$3,250
C. F. LIGHT Mobile Home Sales
2748 Bankhead Hwy. U.S. 78 West

SEE
HIGH-QUALITY, low-priced mobile homes at
Dixie Mobile Home Sales
2553 Stewart Ave., SW

Trailers 189

TRADE YOUR FURNITURE on one of Buddy's pretty, all-new 1956 mobile homes, or sightly used ones. All First National Bank financing.
Buddy's Trailer Sales
2448 Stewart Ave., SW. PO. 7-9664

WE NEED USED TRAILERS
WE WILL TRY to trade with you at your terms. Don't miss our selection.
MYERS SPARTAN SALES
2535 Stewart Ave., SW PO. 7-4173

Big Discounts—Name Brands
A HAR G TRAILER SALES
Betw. Smyrna-Marietta. Old Hwy. 41
HOUSE trailer extra clean. $195. Douglasville 2563.

Motorcycles, Mtr. Scooters 191

MID-SUMMER SALE
New 1956 NSU Super Fox ... $450
New Indian Tomahawk $795
Used 1956 USA Flash $695
Used T110 Triumph, low mileage
Vincent Rapide $595
Vincent Shadow $695
MANY other used good bargains.
AL RODI MOTORCYCLE SALES
1404 DeKalb Ave., NE. JA. 3-1144

CUSHMAN SCOOTERS
New and used—Nothing down
774 Ponce de Leon TR. 5-8856
HARLEY-DAVIDSONS, all models and prices. LOW down payments.
MARION ROBERTS
1128 West Peachtree

INDIAN Trailblazer, 650 miles. Woodsman tank and windshield, for sale or trade. TR. 4-0941. 397 Deering Road, Northwest.
1949 HARLEY-DAVIDSON motorcycle. Good condition. Reasonable. MArket 7-7604.
'51 TRIUMPH, T Bird. $250 cash. 309 (rear) Clermont Ave., East Point.

Auto Parts and Accessories 193

ENGINE SERVICE & PARTS
365 Boulevard, NE TR. 6-0020
GEORGIA MOTOR SUPPLY
382 Whitehall JA. 5-2031

Auto Repairing, Painting 194

AUTO. TRANSMISSION SERVICE
E-Z TERMS
887 Marietta St., NW TR. 5-5931
DRIVE A LITTLE—SAVE A LOT
East Pt. Chevrolet Dlr. PO. 7-2811

Boats and Motors 195

SPECIAL SALE
NEW BOATS
17-FT. DuCraft Water Bug, rigged. LISTS $1,105—SALE $895
17-FT. Tropicraft El Caribe, rigged. LISTS $1,105—SALE $895
14-FT. Switzer Shooting Star. Completely rigged, including radio. LISTS $1,000—SALE $775
15-FT Switzer Fleetwood, fully rigged. LISTS $1,001.50—SALE $775
13-FT. Switzer Lightning, rigged. LISTS $640—SALE $540
3 demonstrators, 25% off
TRADE-INS
CRUISERS—Inboard and Outboard, $995 to $1,395.
RUNABOUTS—Inboard and Outboard, $150 to $1,200.
30 USED boats to choose from.
NO reasonable offer refused, we're clearing the decks.
CUTTER'S, INC.
1965 BUFORD HWY.
TRinity 2-4771

ANNOUNCING
A NEW addition to our famous lines of better boats.
CARTER CRAFT
(All models now on display)
JOHNSON MOTORS, GATOR TRAILERS, COMMODORE, SWIFT, PLASTI-CRAFT BOATS, MARINE HDWE. AND ACCES.
GRIFFIN'S MARINE
1890 Cheshire Bridge Rd.
On Buford Highway TR. 5-8694

WHILE THEY LAST
1956 MODEL MERCURY MOTORS
20-HP std. Was $403. Now $339.50
30-HP std. Was $487.50. Now $414.50
40-HP std. Was 614. Now $525.50
ALSO, Lawrence, Viking, Halsey, Seabreeze, Dura Craft and other great boats at attractive prices.
C. A. MAY MARINE SUPPLY CO.
½ Mile S. of Memorial Drive on Covington Highway DE. 3184

Scottie Craft, Higgins
BIG DISCOUNTS—LONG TERMS
New and Used Kits Complete
$10 DOWN—$44 MONTH
Expert repairs. Open 'til 9 p.m.
National Marine, Inc.
ACROSS FROM VARSITY
70 NORTH AVENUE, NW
TR. 2-6483

JUST ARRIVED
1957 CENTURY
16-Ft. Resorter
185-HP. Interceptor
CUTTER'S, INC.
1965 Buford Hwy. TR. 2-4771

BOATS OF ALL TYPES
NEW AND USED
LOWEST PRICES AND TERMS
No Down Payment—12 to 36 Mo.
Atlanta's Oldest Evinrude Dealer
PYRON & GARROW
"Where Boating Pleasure Begins"
594 Luckie, NW. Atlanta—AT. 1828

OWENS CRUISERS
INBOARD and Out, at big mid-season discount. For immediate delivery. Repairs on boats and motors. Fast service. Mercury Motor Dealers. See us first.
CRUISER'S, INC.
1330 Gordon St., SW PL. 8-5188

THE best built boats in Atlanta. 12, 14 and 16-ft. Buy direct from builder. Save freight. We stand behind our boats. It will pay you to look. Save $100 on comparable boats. Big allowance on trade-ins. ME. 6-2233.
McNeil Boat Works
2519 Buford Hwy. at Expressway

FIBREGLASS YOUR BOAT
Easy to do. We show you how. Low cost. Permanent. Marine supplies. Cadillac boats. Holsclaw trailers.
JOHNSON SEAHORSE MOTORS
OUTBOARD SALES & SERVICE
802 Pryor St., SW JA. 4-8766

SPECIAL PRICES ON NEW BOATS
Atlanta Outboard Marine
192 Broad St., SW WA. 0297

FOR SALE by owner, 27-ft. Flying Bridge cruiser, 3 mos. old, twin engines, all accessories. Sleeps 4. Cost $12,000, sacrifice $7,500. Call or write Chickamauga Boat Harbor. Phone 2-0821, Chattanooga, Tenn.

Used Cars for Sale 181

BOOMERSHINE SPECIALS
Carefully Selected
Expertly
Reconditioned
Guaranteed
"Good Will"
USED CARS

'55 BUICK Super Riviera Hardtop. Power steering, Dynaflow, R. and H. Exceptionally clean throughout, low mileage $2,195
'55 PONTIAC 870 4-Dr. Sed. Hydra., R. and H., seat covers, exceptionally nice $1,695
'55 DODGE V-8 Royal 4-Dr. Sedan. Htr., good tires. Beautiful 2-tone finish $1,395
'53 CHEV. Bel Air 2-Dr. R. and H., W. W. tires, 2-tone finish, extra sharp $895
'53 DODGE Coronet 4-Dr. gyro-torque. R. and H., W. W. tires. Beautiful condition throughout. $995
'50 DODGE 4-Dr. Sedan. R. and H., good tires, a new replacement motor, extra good for only. $345
'50 PACKARD 2-Dr. Automatic trans., R. and H., 37,000 actual miles. Have to see and drive to appreciate $395

WHY PAY MORE?
Open Evenings
BOOMERSHINE PONTIAC
324 Spring St., N. W.
JA. 5-4702

Boats and Motors 195

SOUTHERN MARINE CO.
CHRIS-CRAFT
CRUISERS RUNABOUTS
2716 Buford Highway ME. 6-1711

SPORTS BOATS CO. for the best deal in town. No down payment. 24 mos. to pay. 1590 Piedmont. TR. 5-2113. Open till 9:00 Friday night.

CUSTOM CRAFT BOAT KITS
Trailers, Motors, Hardware, Paints
CHARLIE'S SPORT SHOP
2755 Stewart Ave., SW PO. 1-9429

JOHNSON, 25 hp. with 14-ft. Wolverine boat. Cover and trailer. Best offer or trade.
Al Rodi 1404 DeKalb. JA. 3-1144

1956, 16-FOOT Albright inboard. No down payment assume notes. Call days, TR. 6-3311, ext. 5397; nights, MU. 8-7469.
GEORGIA MARINE, INC.
939 Hemphill Ave., NW
TR. 6-3483

18-FOOT Chris-Craft cabin boat, 25-h.p. Evinrude motor. Chris-Craft dual-wheel trailer. CRescent 5131.
WANTED—Used Chris-Craft or Century inboard, factory-built runabout. CHerokee 3822 after 6 p.m.
'54-MODEL Scott-Atwater motor with gas tank. Top condition, $175. Jackson 4-1393.
JOHNSON Seahorse outboard motor, perfect condition. $65. Rear 132 10th St., NW.
MERCURY Super 10. Good condition. Best offer. EVergreen 2448 after 5 p.m.
JOHNSON 5-horsepower motor, excellent condition. $70. CH. 9670.
Ferguson Bane, Inc.
1128 Hemphill Ave., NW TR. 2-4017

Used Cars for Sale 181

Downing Nash
486 West Peachtree
JA. 3-3461
Special Deals on 1956 Air-Conditioned RAMBLERS
All Body Styles
'55 DE SOTO Fireflight V-8 4-Dr. with auto. trans. Red and white. New premium tires. Owner since new by doctor $1,995
'51 PACKARD 4-Dr. "200." Really clean. Three of these to select from $495

AIR CONDITIONED
'55 PACKARD Hardtop, 400 Series. Factory air conditioning. Black and white. Power steering and brakes. Only 6,100 miles $2,990
'55 FORD Fairlane Club Sed. One owner. Radio and heater $1,590
'55 HUDSON Hornet 4-Dr. Hydra-Matic. In near-perfect condition $1,595

SPORT CARS
CONVERTIBLES
'55 CADILLAC Eldorado. A beautiful white car with every extra. One owner. List on this car, $6,750. Our price $4,350
'51 BUICK Special Convertible. Blue $490
'55 AUSTIN Healey Roadster. Light blue. 11,300 miles $1,995
'51 JAGUAR XK 120 Roadster. Special "Le Baron" body modifications. $1,395
'56 CHEVROLET Convertible. Has powerglide. Only 4,920 miles. Beautiful! $2,375
'49 JEEPSTER. Unusually good $390
'53 STUDEBAKER 2-Dr. Dark green $525
'52 STUDEBAKER Champ. 4-Dr. Very good $395

HARDTOPS
'55 OLDS "98" Holiday 4-Dr. with electric windows, power steering and brakes, auto. trans. Only 12,223 miles $2,590
'54 NASH Ambassador "8" Country Club Hardtop with Hydra-Matic, radio, heater. Only 19,100 miles $1,395
'53 RAMBLER Country Clb. Hydra-Matic. Black. A beaut! $995
'52 PACKARD "Mayfair" Hardtop Coupe. Clean. $795
'56 OLDS "88" Holiday 4-Dr. with only 5,060 mi. Has big engine and jet-away transmission. Two-tone green $2,690
'55 MERCURY Monterey Hardtop. Only 14,000 mi. It's like new. Auto. trans. Radio $2,090
'54 STUDEBAKER Starlight Coupe. 2-tone blue ... $895
'53 NASH Ambassador Custom 4-Door. Power steering. Hydra., R. and H., w/w tires. Just traded in on new car $995

STATION WAGONS
'52 RAMBLER wagon custom series. Unusually nice $595
'52 PLYMOUTH Suburban. $650
'51 WILLYS Sta. Wag. Extra clean $495
'54 NASH Rambler "Cross Country" Station Wagon. Red with leather interior. One owner. Straight drive transmission $1,350
'54 RAMBLER Cross Country with Hydra-Matic, radio. Just traded in on new Rambler $1,450
'55 NASH Amb. V-8 4-Door. "Fashion tone" red and white finish $1,875
'52 DE SOTO Custom Club Cpe. 6-cylinder. One owner $495
'53 NASH Statesman 4-Dr. Red and black. It has o'drive. One owner since new. $795
'55 RAMBLER 2-Dr. Red and white. Low mileage. Get that 30 miles per gallon! $1,195
'52 PLYMOUTH Club Coupe, with radio $495
'53 PLYMOUTH Club Coupe with Hidrive trans. ... $595
'51 NASH Ambassador 4-Door. Hydramatic. A real clean car. Dark green $295

"CHEAPIES"
100 Others To Select From.
See These Cars at
687 Spring St., N. W.
'42 FORD Conv. (New tires) $175
'48 DODGE Bus. Cpe. (Clean) $150
'49 OLDS "98" 4-Dr. ... $175
'50 OLDS "98" Hardtop Coupe $300
'40 CADILLAC "62" Cpe. (Clean) $200
'47 CHEVROLET "Aero" 2-Door $150
'48 DODGE 4-Dr. $125
'48 PACKARD 4-Dr. ... $150

Downing Nash
486 West Peachtree
"A Dealer You Can Trust"
Open 'till 9:00 P. M.

Adams Motor Co.
501 S. Main PO. 1-0601-2
'56 Fords, Chevrolets, Pontiacs and Oldsmobiles at reduced prices!
'54 MERCURY Monterey Cpe. Like new $1,395
'56 FORD Convertible .. $2,295
'55 FORD V-8 2-dr. .. $1,095
'55 CHEV. 210 V-8. O. D., 2-door $1,295
'55 FORD Fairlane 2-dr. Automatic drive $1,495
PO. 7-3998
405 S. MAIN
'56 FORD Pickup $1,195
'55 STUDE. Pickup $795
'50 CHEV. Pickup $395
20 Other Trucks To Choose From

Used Cars for Sale 181

LOCATED ON U. S. 29 FOUR BLOCKS SOUTH OF EAST POINT POST OFFICE
MAIN STREET MOTORS
$10 DOWN
COMBINATION FINANCING
If you live within 50 miles of any of these Georgia cities, we will finance the car you want with monthly payments tailored to fit your income. Albany—Americus—Athens—Atlanta—Buckhead—Decatur—LaGrange—Rome—Augusta—Columbus—Valdosta—Savannah.
FREE DELIVERY WITH PURCHASE

		Monthly Notes 18 Months	Full Price
Special '50	PLYMOUTH Convertible	$29	$395
'55	FORD Fairlane 4-Door. Like new.	$70	$1,595
'52	FORD Customline 4-Door. Clean	$53	$795
'52	FORD Customline 2-Door. Clean	$49	$745
'50	FORD Crestliner 2-Door. Sharp.	$35	$495
'51	CHEVROLET Bel Air Hard-Top Loaded	$43	$595
'51	MERCURY 4-Dr. Like new.	$43	$595
'50	MERCURY Club Coupe. Clean	$35	$495
'50	OLDS "88" Convertible Fully equipped. Clean.	$43	$595
'50	OLDS "88" 2-Door. Fully equipped. Clean.	$49	$695
'50	OLDS "88" Club Coupe. Fully equipped. Extra clean.	$43	$595
'50	OLDS "88" 4-Door. Fully equipped. Sharp.	$35	$495
'50	BUICK Special 4-Door. Extra clean.	$35	$495
'49	BUICK Super 2-Door Clean	$29	$395

Monthly Notes Include Finance Charges. Insurance Extra
OPEN 'TIL 9 P.M.

THE BEST PLACE TO BUY
BUICK
TOM MITCHELL BUICK
3130 ROSWELL RD.
CH. 9446 Open Evenings 'til 9
ONE OF THE SOUTH'S LARGEST BUICK DEALERS

Let Us Recondition Your Car
No Down Payment 18 Months To Pay
Motor Overhaul ..... $75 up
Enamel Paint Job $49.50
Brakes Relined, any automobile . $22.50
One-day Service
Expert Body and Fender Repairs
Anything for Your Car
Candler Jones Motors
125 Ponce de Leon, Decatur CR. 6431
"Your Dodge-Plymouth Dealer"

TERMS TO SUIT YOU
ON
'56 PONTIACS
Plus
OUR EXCLUSIVE 30,000-MILE 30-MONTH GUARANTEE
GOULDMAN-TABER PONTIAC
161 Ivy St., N. E. JA. 3-7366

BUICK
BETTER BUY
USED CARS
46 North Ave.
TR. 2-5466

AIR CONDITIONED
'55 BUICK Century 4-Dr. Sed. New white-wall tires, except. clean ... $2,595
'55 BUICK Special Riviera Coupe. R. and H., Dynaflow drive, power steering and power brakes, whitewall tires .. $2,285
'55 FORD Victoria Cpe. R. and H., Fordomatic dri., whitewall tires, black and white finish, very clean $1,845
'55 PONTIAC 870 2-Dr. R. and H., Hydramatic dr., one owner, very clean $1,695
'54 FORD 6 Sedan. R. and H., exceptionally clean $945
'55 OLDS 88 Holiday Coupe. R. and H., Hydramatic drive, whitewall tires $2,195
'50 FORD Custom V-8 2-Dr. R. and H., very clean $465
'50 PLYMOUTH Special De Luxe Sedan. R. and H., runs good $345
OPEN EVENINGS
HIX GREEN Buick Co
66 NORTH AVE.
TR. 2-5844

FOR BEST RESULTS USE JOURNAL-CONSTITUTION WANT ADS

YOU SAVE!
On these Beautiful and clean Buckhead - traded Used Cars
They're Cars You Can Be Proud Of
'55 CHEV. Bel Air 4-Door. Loaded! Air conditioned. Power Glide, R. and H., W. W. tires, Two-tones paint. A Beauty! Only $1,895
'54 OLDS Super 88 Holiday Coupe. Beautiful blue and white, R. and H., Hydramatic, power brakes and steering, W. W. tires. This car like new! Sacrifice $1,995
'54 CHRYSLER Windsor 2-Dr. Fully equipped with R. and H., autom. trans., W. W. tires. A 2-tone beauty at only .. $1,295
'54 MERCURY Monterey Hardtop. Original finish and only 15,000 miles. Fully equipped with R. and H., W. W. tires. Selling tomorrow for ... $1,395
'55 OLDS 98 De Luxe Holiday 4-Dr. Hardtop. This car is a beautiful 2-tone with full equipment including R. and H., power steering, brakes, seat, electric windows, oversized W. W. tires. This car will be sacrificed this week at only ... $2,395
TODAY'S SPECIAL
'56 OLDS De Luxe 98 Holiday Cpe. Power steering and brakes, electric windows and seat, Jet-a-Way Hydramatic, R. and H., W. W. tires, turquoise and white. 2,800 miles. Save $1,250 on this "like-new" car. New car warranty. $3,195
'51 DODGES. Two to choose from. One black, one green. Both fully equipped. To be sacrificed at the low, low price of .. $345
'48 CADILLAC 61 4-Dr. Radio and heater, Hydramatic .. $395
'55 MERCURY Cust. 2-Dr. Green and white. Fully equipped including R. and H., O'drive. One owner. $1,495
FRED WALTERS OLDSMOBILE
2953 P'tree Rd., N. E.
EX. 6324

One Used Car You Can't Afford

Today "just anybody can afford to buy a used car" or so it's said. But no matter how cheap, you can't afford a car that is not safe, in good mechanical condition and backed by a really reliable dealer. We sell the cars you can afford to buy and every car is guaranteed as represented. Don't wait—come in today—inspect and drive any of the fine used cars offered.

'55 FORD Customline 2-Dr., V-8. Radio and heater, Fordomatic drive, 2-tone green finish. Extra clean. Must see to appreciate $1,395
'55 CHEVROLET 210 4-Dr., Station Wagon. Radio and heater, whitewall tires, low mileage, extra clean $1,695
'55 CHEVROLET 210 2-Dr., V-8. Heater, tinted glass, original blue finish, clean $1,295
'54 CHEVROLET Bel Air Sport Coupe. Radio and heater, whitewall tires, beautiful turquoise and ivory finish. Extra clean $1,295
'54 FORD 2-Dr. Heater, whitewall tires, original tan finish. Clean. $745
'53 PLYMOUTH Cranbrook 4-Dr. Radio and heater, whitewall tires, tinted glass $795
'50 PLYMOUTH 2-Dr. Excellent, cheap transportation $395
'53 DODGE 4-Dr. Sedan. Radio, heater and gas saving overdrive. Excellent buy $695
'52 CHEVROLET Styleline De Luxe, 2-Dr. Radio, heater, Powerglide transmission, clean throughout $745
'49 OLDSMOBILE Two-Dr., Radio, heater. Cunmetal color. Good tires. Automatic transmission, and equipped with controls for amputee. Only ... $495
'55 PLYMOUTH Savoy 2-Dr. Heater, good tires. Original two-tone green finish. Clean. $1,195
'51 PLYMOUTH 4-Dr. Sedan. Radio, heater. Original grey finish. Good tires. Good transportation $495
'54 CHEVROLET all-metal, 4-Dr. Wagon. Heater, tan finish. Clean throughout $1,145
'53 CHEVROLET Bel Air Sport Coupe. Radio, Heater. Ivory over Sungold. Clean. Only $995
'51 MERCURY. Radio, heater, gas saving overdrive, white-wall tires. Grey finish. Only .. $495
'54 PLYMOUTH Two-Door. Radio, heater, white-wall tires, vent shades. Original dark blue bottom, light blue top. You must see and drive this one to appreciate it. $1,095
'53 CHEVROLET 210 4-Dr. Powerglide transmission, 2-tone green and ivory finish. Clean. $895

TRUCKS
'52 CHEVROLET ½ - Ton Pickup. Good tires, clean body. $595
'51 CHEVROLET ½ - Ton Panel. Clean throughout $495
'50 FORD ½-Ton panel. Good tires. Clean. $395

HEADQUARTERS FOR CHEVROLET CARS AND TRUCKS
"The Old Reliable"
JOHN SMITH CO.
555 SPRING ST. OPEN EVENINGS TR. 5-8117

SOUTHERN
Open 'Til 9 CHEVROLET CR. 6413
243 W. Ponce de Leon
DECATUR
'50 PONTIAC Chieftian, 2-Dr. R. and H., Hydra. Blue. Real nice $395
SPECIALS
'55 FORD V-8 Ranch Wagon. Real nice $1,495
'56 FORD 2-Dr. Customline. Green. Nice. $1,495
'53 FORD V-8 4-Dr. R. and H., clean, one-owner. Nice car. $795
'53 PLYMOUTH Sta. Wagon Suburban. Heater, 2-tone. Had very best of care $1,095
DUMP TRUCK
'54 FORD V-8 Heavy Duty F-600 2-Ton Truck. 4 to 5 cubic yards, hydraulic powered dump. 8.25 tires. 15,893 miles. Owner's name available $1,495

Cadillac
'55 CADILLAC "62". Air-con.
'55 CADILLAC Sedan. 2-Blue.
'54 CADILLAC Sedan. 2-Grey.
'54 CADILLAC. 2-Blue.
'53 CADILLAC Sedan. 2-Blue.
'52 CADILLAC "60". 2-Green.
'52 CADILLAC Sedan. Black.
'56 OLDS Holiday. Air-cond.
'55 STUDE Hardtop. Red.
'55 BUICK 4-dr. Riviera.
'55 BUICK 2-dr. Riviera.
'53 BUICK 4-dr. Blue.
'53 BUICK 4-dr., Air Cond.
Good Selections of Others
Plenty Room to Park and Trade
You Can Believe CAPITAL AUTO CO.
Authorized Dealer
Op. Biltmore Hotel, TR. 5-1661

7 FIRST WITH CHRYSLER (1924) FIRST WITH PLYMOUTH (1928) 7
A Better Car
A Better Deal
A Better Dealer
"32 Years Customer Satisfaction"
HARRY SOMMERS, INC.
Spring St. and Hunnicutt at Expressway
JA. 3-4611
7 7

See Our National Bonded Used Cars
GUARANTEED
100% on Parts and Labor for ONE YEAR on Major Mechanical Repairs
GOULDMAN-TABER PONTIAC BIG LOT
895 LEE ST., S. W.
PL. 8-4631

'53 CADILLAC. R. and H. Byd., W. W. tires, P. steering, one owner. See this Fleetwood before you buy. Only $1,995
'51 CHEV. Conv. P. G. R. and H. W. W. tires. It's really a bargain at $395.50
'50 OLDS 4-Dr. Loaded with extras. We'll sell her cheap $345
'46 NASH. A nice little car you can depend on. Only $195
REID MOTORS
TR. 4-0742
1298 Spring at 16th St.

Auto Parts and Accessories 193

REMANUFACTURED MOTORS
MU. 8-1514
MOTORS
HYDRAMATICS OVERHAULED
$49.50 UP
No Down Payment
$2.50 Per Wk.
SOUTHERN MOTOR EXCHANGE
339 SPRING ST., NW
MU. 8-1514 Day or Night

Auto Parts and Accessories 193

MOTORS AND TRANSMISSIONS EXCHANGED OR REBUILT
JA. 5-2031
GA. MOTOR SUPPLY CO.
382 Whitehall St., S. W.
Nights and Sun. TR. 4-3410

Auto Parts and Accessories 193 Auto Parts and Accessories 193

MOTORS! TRANSMISSIONS!
EXCHANGED!
ALL MAKES IN STOCK!
*10,000-MILE FACTORY GUARANTEE... OR 120 DAYS
MOTORS OVERHAULED $39.75 Plus Parts
• No Money Down!
• 1-Day Service!
• Free Tow-in!
JA. 4-8431 OPEN DAILY 7 TO 7
UNITED MOTOR EXCHANGE
333 Spring St., N. W.

FREE TOWING
REBUILT MOTORS
and
AUTOMATIC TRANSMISSIONS
10,000-Mile Guarantee
No Money Down—E-Z Terms To Suit You. We Offer Lowest Prices in Town.
36.50 Overhauls plus parts.
Free seat covers and a full tank of gas with any job.
City Motor Exchange
406 WHITEHALL ST., S. W. JA. 3-3920

10,000-Mile Guarantee MOTORS One-Day Service
No Down Payment 2.50 Wk. No Down Payment
JA. 5-6408 TRANSMISSIONS JA. 5-6408
Motor Exchange Service
312 Spring St., N. W.

WORRY CLINIC

Shyness Linked to Myopia

By DR. GEORGE W. CRANE

Lois L., 11, is a very quiet girl.

"She is a bookworm and has very few playmates," her mother informed me.

"She doesn't obtain enough exercise to whet her appetite, so she is also thin and undernourished.

"We try to get her interested in other children, but she leads a solitary existence.

"Dr. Crane, how can we make her more sociable and popular?"

"Better have her eyes tested," was my first suggestion, for when children become bookworms and shun athletic games, it often means they have visual defects.

An optometrist soon reported that Lois was so nearsighted, she couldn't even identify people across the room.

Myopia (nearsightedness) is thus a common cause for shy, bookworm children.

For they can't see a flying ball with sufficient accuracy to excell in sports. More or less inevitably they become athletic wallflowers.

And because they can't recognize people, they innocently ignore their neighbors and friends even when the latter may smile or nod in their direction.

Since they are not wearing glasses and those friend's don't dream that such persons can't see them clearly, the friends may quickly decide these bookworms are snobbish and egotistical.

As a result, people like Lois soon become social wallflowers, too.

Debarred, therefore, from games, and shut off from social affairs, they may naturally gravitate to books, which they devour.

It isn't the reading of books which makes so many scholars nearsighted. On the contrary, it is their myopia which originally starts them on the hobby of excessive reading.

Many backward pupils who are making poor school grades, have been found to need glasses.

They haven't been able to see the blackboard well enough to observe the examples or problems which the teacher writes thereon.

Being somewhat timid, too, they may hesitate to confess their defect, so they remain on rear seats when they should occupy the front row.

When we psychologists administer IQ tests, we always want to be sure the children have normal vision, normal hearing, etc.

For our IQ ratings are predicated on a child's being in "normal" contact with his surroundings.

Obviously, a child who has been nearsighted since he entered kindergarten, has missed many stimulating items in his environments. Thus, his wits have not been whetted as often as have those of his pals.

So lock the barn before the horse is stolen! Have your children's eyes tested as a first step to find out why they aren't athletic or popular.

And launch the whole family on the compliment club plan, whereby you pay three honest compliments each day. Report at the dinner table.

This is an ideal adventure in making friendships, as well as in producing better poise and conversational skill.

"HR," or Human Relations, is now becoming the most popular field of study in our colleges, but you can all join in, just by starting the compliment club.

So send for the compliment club booklet. Address me in care of The Constitution, enclosing a stamped return envelope, plus twenty cents.

AIR-BORNE MOTOR

VERMILION, Ohio — (UP) — A revolutionary low-cost electric motor, which uses air as a "lubricant," has been perfected by Air-Glide Engineering Laboratories. The motors do not use bearings, and are perfectly clean.

Cotton Growing Practices Discussed by Miss. Expert

There's more to growing cotton than meets the eye, according to a Mississippi expert.

Dr. W. L. Giles, superintendent of the Delta Branch Experiment Station, Stoneville, Miss., says careful planning is essential.

Scheduled to address the tenth annual Beltwide Cotton Mechanization Conference in Atlanta Wednesday through Friday, Dr. Giles compared cotton production to a play in a theater. He said it is made up of a scene—the land—and the action — growing practices.

The scene and the action influence each other and must both be considered by the farmer, he stated. Dr. Giles said each plot of land is different and growers should know their land and tailor practices to suit its needs.

Dr. Giles will speak at the Atlanta conference Wednesday on "Fitting Mechanization Into a Cotton Production Package."

Pocket Money

STREATOR, Ill (UP)—Tavernkeeper Nick Kutch said some of his customers sit on the beer cooler and money falls from their pockets and lodges between the cooler and the wall. This wasn't discovered until a mouse began dragging the coins out from behind the cooler.

WE TOP 'EM ALL

"48th Year of Business Integrity"
CHAS. N. WALKER ROOFING CO.
WAlnut 5747
141 Houston St., N. E., Atlanta, Ga.

(Advertisement)

Science Now Removes Warts Without Cutting or Burning!

Doctors Develop New Compound to Make Warts Vanish!

New York, N. Y. (Special)...Now, science has found a new compound that removes common warts quickly, safely, without painful surgery or electrolysis.

Developed by a famous medical laboratory, this remarkable compound penetrates warts . . . destroys their cells...actually dissolves warts away.

Tested by a leading New York skin clinic under careful medical supervision, this remarkable formula proved so effective, only one application a day was needed . . . proved so safe, it is now used for both children and adults. This new compound contains no mineral acids . . . leaves no ugly scars.

Doctors report that picking and scratching at unsightly warts may cause bleeding and infection. And today, removal of warts is recommended with this new compound. Called *Compound W**, it is now available for the first time, without a prescription, at all drug counters for just 98¢. Compound W is guaranteed to remove warts . . . or money refunded.

*Trade Mark
Copr. 1956, Whitehall Pharmacal Company

(PAID POLITICAL ADVERTISEMENT)

Elect Claude H.
Blount
Because
DeKalb County needs a
Business man
as Chairman of County Commissioners

THE SOUTH'S *largest*
DISCOUNTS
ON NATIONALLY FAMOUS BRANDS
See us before you buy
WATCHES
We can SAVE you up to
35%
CITIZENS
SINCE 1912
195 MITCHELL ST., S.W.
at Forsyth
JA. 4-7505

MONEY BACK
GUARANTEE
LOANS
$50 to $2,500

We believe so firmly that our method of making loans is extra satisfactory to every customer, that we make this, Guarantee of Satisfaction:

"If at the time your first payment is due, you are not **entirely satisfied** with your loan costs, terms and pleasant handling, just return the money we loaned you, and all fees will be returned and all interest charges will be cancelled.

Signed:
Leonard Gore, Mgr.

TERMS TO SUIT YOU
1 to 24 Months

Loans on Furniture, Endorsement, Automobile, Real Estate and other types of security

Master LOAN SERVICE
61 FORSYTH ST., N. W.
Ground Floor, Healey Bldg. WA. 2377

"My hands are a little full, but I can still talk on the 'phone"

Get a 'Hands-Free' SPEAKERPHONE
. . . and talk while you work!

Here's a wonderful new convenience for busy homemakers—and businessmen, too: a phone that lets you answer, talk and listen without going to the phone or lifting the receiver! You can work or move about the room while you talk. Others in the room can also hear. Can be used as a regular phone. For details as to moderate cost, call the Telephone Business Office now.

Southern Bell Telephone
AND TELEGRAPH COMPANY

Make friends with
WINSTON
this summer!

Real flavor, good fun— that's WINSTON

No time like the present to try America's favorite filter smoke. Winston tastes full and rich! Yes, and you get Winston's exclusive filter, too. The flavor really comes through! Switch to Winston—enjoy *finer* filter smoking!

R. J. REYNOLDS TOBACCO COMPANY, WINSTON-SALEM, N. C.

Switch to WINSTON America's best-selling, best-tasting filter cigarette!